Berger's
TO TRADE
AND HILL STS.

BROKEN LI
DRESS GOODS

An exceptionally good
able for dresses. M
bolts included. All
all worth $1 to $1.50.

ADE SALES

BUY THAT
NOW AND S

Prices Were Never Lower
Quality, Correct Style and
Materials and Colors.
Note These, for Examp

Youths' Suits

Three-piece style, for young men fro
Broad shoulders, fancy cuff
sleeves, plain or cuff bottom
pants. Latest fabrics and
colors. Great values at
$6.95.

Men's Suits
$10.00

Excellent values at this
price. Suits of fine worst-
eds, cheviots and tweeds;
light, dark and medium mix-
tures and stripes. Coats
serge lined; unbreakable
fronts; fancy cuff sleeves.
Sizes for stouts, slims, regu-
lars, 35 to 46.

Men's Suits
$15.00

43 Suits that sold at....$25
39 Suits that sold at....$20
60 Suits that sold at....$18

High-grade late Fall suits to
be closed out. Nothing re-
served. Not all sizes in each
style, but sizes from 34 to
46 in the lot. Handsome
materials and colors.

All Fall Pat
Manhattan S
MUST G

These Big Reductions
$1.50 Shirts go Now On Sale
$2.00 Shirts go Now On Sale
$2.50 Shirts go Now On Sale
$3.00 Shirts go Now On Sale
$3.50 Shirts go Now On Sale
$4.00 and $5.00 Shirts go at
Take Advantage of t

EMBROIDERY, YA
Choice lot of fine swiss and muslin edge
insertions. A variety of dainty patterns
carefully worked. Popular widths for
dren's garments. Unusual value.

COMFORTER BARG
Splendid silkoline comforter; size 72x8
retty floral patterns. Filled with clean w
on. Splendid weight for only .....

SMART BELTS A
Plain elastic, all colors. Silk embroider
elty leather belts, tailored effects and
included, as well. Some with buckles
and back. Well worth double the pric
several!

R BOUGHT them B
BSOLUTELY FREE. Just
he piano department and get one
t send the children. There
r. It is a straight business-li
Hamburger's stand by every
well as all others.
Piano Transaction

Two Parts, Complete—26 Pages

The Los Angeles Times

Part I—Telegraph-News Sheet—16

MINIMUM TEMPERATURES: LOS ANGELES, 51; Boston, 18; New York, 32; Washington, 28; Pittsburgh, 18; Cincinnati, 24; Chicago, 19; Kansas City, 32; St. Paul, 0; Jacksonville, 42.

Ninth Year

ANNUM, $9.00 | Per Month, 75 Cents. Or 3½ Cents a Copy.

SATURDAY MORNING, FEBRUARY 12, 1910.

On All News Stands, Trains and Hotels. | 5 C

E WEATHER.
REPORT.

T—For Los Angeles and
light north winds. For
and vicinity: Fair, with
morning; light nort'

41; sunset, 5:34; moon

Y—Maximum tempera-
minimum, 51 deg. Wind
west; velocity, 12 miles;
; velocity, 6 miles. At
mperature was 54 deg.;

t 2 a.m. the temperature
clear.
ete weather report, in-
perative temperatures,
on page 13, part I.]

Doings.

Weather Today..... 88 Cols.
Matter ..... 94 Cols.
..... 52,000 Copies

PARTS AND PAGES.

Many Lives Lost.
Pacific Mail.
Against Women Voting.
Bears Knox.
Pacific Slope.
the Nation's Capital.
Oil Exposed.
Sporting News.
Doings Before Council.
On the Water Front.
Society: Financial.
Vital Record.

Lures Bigger.
Master of Highland.
Official Doings.
Arizona.
Fun Points.
Dramatic Column.
Church Notices.
Local Churches.
County Happenings.
"Tehachapi."
Valley News.

OF THE NEWS.

receives telegram tell-
against her for alienat-
another woman's hus-
tion.

is again reported
named as Police Chief
ting of Police Commis-

notary, who was fined for
offer, continues in busi-
for flip law, his jurisdic-

ented shoots neighbor's
ing; says he mistook the
ors on a moonlight night
ment made.

Court alleges that
brutalized her; wore
ts; knocks about other
before a detective.

in white slave traf-
ury fail; immigration
investigations in Los

graduates from the Uni-
attend banquet at
ngton Alumni

police ransacks a city
suspecting owner, an
The Times, takes a
parch.

holds up cashier and
Highland Bank, makes
$1500, keeps several
ens at bay and after
with them in orange

ed the postoffice at
Sheriff of San Diego
ment.

added to Hotel Mary-
water supply shut off
cause of great incon-

Virginia Country Club
headquarters and ar-
of grounds near Long

Beach waters com-
plaints denied by offi-

of Hotel Green, Pasa-
Grand at San Diego.
Carnival of Products
ment of Odd Fellows
ame week, joint ar-
been made.

's trial is closed, all
to the jury, which

Captain Cuneo testifies
Lopez in self-defense,
assist in he stabbed.

and owners along
that they can com-
n from going growing.
of Schools has in-
to an regulate lo-
during night study by

Trust Savings Bank
ings today to pay de-
ed 5%.

ish Grand opera passage
ed bill.

Parcel company has
ment of the Associated

who enter camp of en-
money in Colorado call
Commissioner.

of the sugar combi-
from prosecution,
before the grand jury.

to invite President
on on cruise.

says nature would
ent suffrage.

Mayor goes New York
ed illegal profits and
in stock gamble.

ment receipts for Janu-
gain and pass city high

Naval Affairs does not
Secretary Peary rank of

is severely criticised by
which diplomatic bill is

ards will not rise as high
government will hold
Court.

y's Cabinet agree upon
Olmsted to open Rog-

ment is practically
Howard's brother as

Chief drowned from
ment vessel in bay

CATASTROPHY.

CRASHES ON REEF.

Ship Gen. Chanzy Goes Down.

Mediterranean Storm Causes Awful Loss of Life at Minorca.

One Hundred and Fifty-six Drown and One Man Escapes.

Three Vaudeville Players of San Francisco Among the Victims.

[ASSOCIATED PRESS NIGHT REPORT.]

PALMA (Island of Majorca) Feb. 11.—Driven helplessly from her course, in one of the wildest storms that has swept the Mediterranean Sea in forty years, the French Trans-Atlantic Steamship Company's steamer, Gen. Chanzy, crashed at full speed, in the dead of night, on the treacherous reefs near the Island of Minorca, and all except one of the 157 persons on board perished.

The sole survivor is an Algerian customs official, Marcel Rodel, who was rescued by a fisherman, and who lies tonight in the hospital at Ciuda-Dela, raving, as a result of the tortures through which he passed, and unable to give an account of the disaster.

In the ship's company there were eighty-seven passengers, of whom thirty were in the first cabin. The crew numbered seventy.

The ship was in command of Capt. Cayol, one of the most careful officers of the line. In his long experience he had never met with an accident. He had intended to retire from the service soon.

Passengers of the Chanzy were mostly officers and officials returning to their posts in Algeria, accompanied by their wives and children; a few soldiers, some Italians and Turks, and one priest. The only Anglo-Saxon names in the passenger list were Green and Stakely. They were members of an opera troupe of eleven that had been engaged to sing at the Casino in Algiers.

The Gen. Chanzy sailed from Marseilles Wednesday noon, and was due to arrive at Algiers Thursday afternoon.

The Chanzy is a total wreck. Steamers have been dispatched from Spain and from points in the Balearic Islands to the scene of the catastrophe.

Among the victims was the celebrated Parisian music hall singer, Francis Dufor, as well as other prominent music hall favorites.

The Gen. Chanzy struck at 3 o'clock Thursday night, after Capt. Cayol, with all his experience, had been unable to cope with a tempest of almost unprecedented violence. Other ships in the neighborhood had safely ridden out the storm, but the Chanzy fell prey to the elements, was lifted off her

(Continued on Third Page.)

BIG GAIN IN POSTAL CASH.

Los Angeles Postoffice Ranks High Among Principal Cities, Beating San Francisco.

[BY DIRECT WIRE TO THE TIMES.]

WASHINGTON, Feb. 11.—[Exclusive Dispatch.] Los Angeles again shows a big gain in the postal receipts for January. Among the principal cities in the country it ranks eighteenth. Its gross receipts were $120,206.57, a gain over the corresponding month of 1909 of $17,208.10, or 16.51 per cent. Eight cities show a greater gain. San Francisco's gain was 14.10 per cent.

STILL IN HIDING.

SOUTH POLE NOT "DISCOVERED."

DR. CHARCOT'S EXPEDITION FAILS OF SUPREME AIM.

French Antarctic Party Reaches Punta Arenas, Chile, and Reports Failure—Crew Is Well, Though There Were Some Cases of Scurvy. Trip Was Purely Scientific.

[ASSOCIATED PRESS NIGHT REPORT.]

PUNTA ARENAS (Chile,) Feb. 11—The French Antarctic expedition steamer Pourquoi Pas, with Dr. Jean M. Charcot, head of the expedition, on board, has arrived here.

The Frenchman did not reach the South Pole.

All members of the crew are well, but in the voyage there were some cases of scurvy. The Pourquoi Pas will remain here a fortnight.

The expedition under Dr. Charcot was fitted out in France in the summer of 1908, and sailed for Punta Arenas December 17 of the same year. Its purpose was to make scientific observations in the South Polar region, particularly in the almost unknown Alexandra Land, and to get specimens of rare fossils.

The South Pole was not the objective of the explorers. Dr. Charcot frequently has said that this task should be reserved to the Englishmen, Scott and Shackleton.

As told in these dispatches on Thursday, the Pourquoi Pas was sighted recently at anchor in the Straits of Magellan.

"INSIDERS" PLAYED FOUL.

NEW YORK, Feb. 11.—Charges that certain of the "insiders" in the Wells-Fargo Express Company, knowing in advance that the 300 per cent. "melon" would be cut, had tricked stockholders out of their holdings, will be laid before the Interstate Commerce Commission. A stockholder has prepared a charge that an agent for some insiders traveled about the country prior to the melon cutting and induced stockholders to part with their holdings at a price far below that to which the stock jumped when the melon was announced.

DIVISION OF WEALTH.

MRS. HYDE TO SHARE MILLIONS OF SWOPE.

Grand Jury Composed of Prominent Men Will Begin Investigation of Death Mystery Today — Accused Physician Says He's Glad of It.

[BY DIRECT WIRE TO THE TIMES.]

KANSAS CITY, Feb. 11.—[Exclusive Dispatch.] At an appraisement of the estate of Thomas H. Swope to determine how much inheritance tax must be paid by the heirs, it was learned today that the philanthropist's holdings amounted to more than $3,500,000.

Of this more than $3,000,000 is taxable, and it will take more than the amount of the personal property, which is about $151,000, to pay the minor legacies.

The reason for the appraisement and the subsequent taxation is due to a law which provides that when a person dies without direct heirs, 5 per cent. of the estate goes to the State University.

The appraisement today was made by J. J. Vineyard, J. J. Taylor and John A. Kurtz in the offices of F. F. Rozzelle in the New York Life building. In this appraisement it was shown that the share of Mrs. E. C. Hyde, who before her marriage was Miss Frances Swope, will be about $325,000. The share of five other nephews and nieces, including Chrisman Swope, who died soon after Col. Swope, Lucy Lee Swope, Margaret Swope, Stella Swope and Sarah Swope, amount by the provisions of the will to about $443,000 each.

TEN DAYS INQUIRY WILL BEGIN TODAY.

Monday of the week, and Lincoln's birthday, the grand jury summoned to investigate the Swope mystery will begin the examination of witnesses.

While it is not the intention of the prosecutor to rush the inquiry, it will be conducted with dispatch.

It is expected the jury will be in session about ten days. If an indictment is returned against any one in connection with the deaths, the case against Dr. B. C. Hyde, now pending in the court of Justice W. L. Loar, in Independence, will be dismissed. This case is set for hearing on February 17, but it will be continued from time to time until the grand jury completes its investigation, provided the inquiry is not disposed of before the case is called for the first time.

PROMINENT JURYMEN.

The grand jury summoned today by order of Judge Latshaw consists of prominent men.

Dr. Hyde was about the city as usual today, seemingly unperturbed by his arrest of yesterday on the charge of murdering his wife's uncle. He says he is glad a grand jury had been called, for he believes the more the case is left to the investigation of disinterested parties, and the more publicity it is given, the sooner he will be cleared of suspicion.

"We are not ready to talk yet," said Frank P. Walsh, the physician's attorney. "Dr. Hyde will not tell his story until he tells it to the jury that tries him for his life. If ever he is

SWINGS BIG STICK.

SCHWERIN TO BLAME

Some Hard Raps At Pacific Mail.

Panama Railroad Official Says Steamer Line Gets All It Asks For.

E. A. Drake Paints Coastwise Situation With Dark Colors.

Los Angeles and San Diego Sufferers Under Present Conditions.

[BY DIRECT WIRE TO THE TIMES.]

WASHINGTON, Feb. 11.—[Exclusive Dispatch.] According to the testimony of E. A. Drake, vice-president of the Panama Railway Company, the Pacific Coast and other commercial shippers via the Pacific Mail and the Panama Railroad and steamship companies are helping to pay the cost of building the Panama Canal. Drake said that government-owned lines are carrying freight and passengers for the Canal Commission at a loss, in order that the cost of the canal may seem less. This is due to the policy of the Secretary of War.

Drake said he feared Schwerin would take his Pacific Mail ships off entirely and that the coastwise traffic would thus be lost to the Panama Railroad.

"So you gave Pacific Mail everything it asked for?" asked Senator Flint.

Drake replied that Schwerin asked for concessions estimated at $225,000 a year, basing the estimate on the business of the previous year. But business was at a low ebb that year and the concessions would probably now amount to more. Pacific Mail not only received 70 per cent. of the through business, instead of 50 per cent. as previously, but it was absolved from paying 90 cents per ton wharfage and crane charges, and it was given its coal at cost. This was supposed to apply only to coal used in the coastwise trade, but Drake admitted that he could not differentiate between that and the coal used for Pacific Mail ships engaged in other traffic.

DIDN'T REALIZE HOPES.

"We made the eight dollar rate," said Drake, "because we were assured that there was a great deal of freight at San Francisco which would go via our road if we made it an object. However, we did not realize our expectations. Pacific Mail complained that it could not do business on that rate under the old agreement and we helped it out."

Senator Bristow showed that the American-Hawaiian Steamship Company made money, although it got but one-third of the initial rate for the Pacific Ocean haul and it paid the Tehuantepec Railroad 22½ cents per ton for port charges; that whereas the Panama road carried freight across the isthmus and clear to New York for 50 per cent. and met the port charges itself, the Tehuantepec road only made the rail haul across the isthmus, for which it received 22 1-2 per cent. and got 45 cents in port charges besides.

"The Mexican government has been able to develop a very fine American line," said Bristow.

Drake admitted that he was mortified, but he said it was true.

SOUTHERNERS COMPLAIN.

"Los Angeles and San Diego complain," said Senator Bristow, "because the Pacific Mail never gives direct connections between those ports and Panama. They say they must ship their freight 500 miles and farther to San Francisco before they can transfer it to ships of the Pacific Mail, which then haul it back by water, past the original points of shipment. They claim that this is due to an agreement between the Santa Fé and the Southern Pacific railways, which roads thus share in what would otherwise go entirely to the steamship line, and that an added tax, although wholly unnecessary, is put on shippers."

Drake replied that the steamship company claimed that business would not warrant them in having their ships call at Los Angeles and San Diego.

The interesting fact brought out was that, in Drake's opinion, if refrigerator facilities existed on the Pacific equal to those on the Atlantic Panama steamship line, there could be developed a great traffic in citrus fruits via Panama.

The rates, he said, would be 40 per cent. more than the open rates. He thought $12 per ton would be a paying rate. The Panama Railroad now has eighteen refrigerator cars, but will have more soon.

BAKER SEES MONEY IN IT.

B. N. Baker of Baltimore said he would be glad to carry citrus fruits at $8. He had made money carrying them from New York to Liverpool at $2.

"Why can't the Pacific Mail make any money?" asked Senator Bristow.

"It has never had a new ship since the Southern Pacific Company bought the line," replied Drake, who proceeded to paint a very dark picture of the Pacific Mail and its methods.

"I think," said he, "that the government should give not 70 per cent., but the entire amount, to any new line that would enter the field, as its contribution to the development of the western coast."

"I would put on a line at once," exclaimed Baker, "if it would!"

Asked about the rates that

FIGURE IN NEW YORK LEGISLATURE SCANDAL.

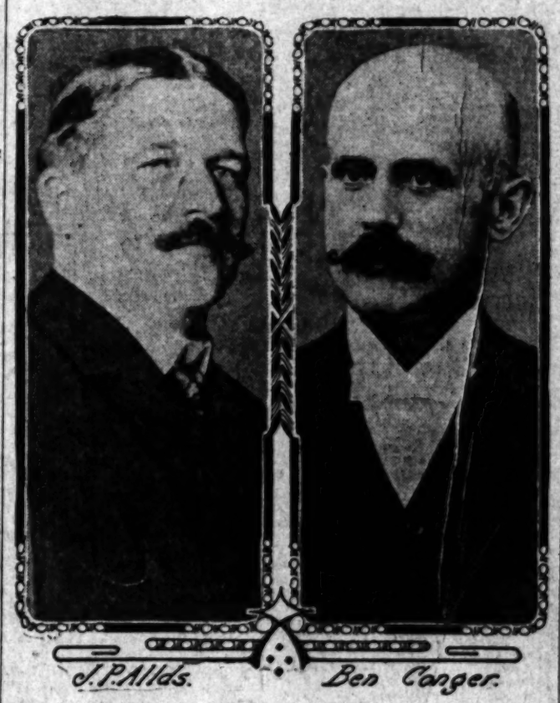

J. P. Allds. Ben Conger.

Accused and Accuser
in corruption scandal being investigated by New York Senate, in which climax was reached yesterday.

REACHES CLIMAX.

CONGER TELLS SENATE HOW ALLDS GOT BRIBE.

Senator Declares That Colleague Demanded Money for Work on Bridge Bill and Recites a Most Startling Story of Legislative Corruption.

[ASSOCIATED PRESS NIGHT REPORT.]

ALBANY (N. Y.) Feb. 11.—Senator Ben Conger told the Senate in detail today how Senator Jotham P. Allds demanded a $1000 bribe nine years ago, when they both were members of the Assembly and how Allds got it.

The climax of the Senate investigation of the charges Conger filed several weeks ago against his colleague came in half an hour of the time set for adjournment. Conger slowly laid before the Senators a story of legislative corruption which even the previous revelations of the investigation failed to parallel.

His story agreed in every particular with that of Hiram G. Moe. He told how he and Moe delivered $4000 to three legislators to protect the bridge interests. Then he fixed his eyes on Allds, and concluded as follows:

"And Mr. Allds came out and passed me, saying: 'I guess it's all right, Conger; it feels good.'"

He added that none of the persons involved in the transaction other than Mr. Allds are members of the Legislature now.

HELD BRIDGE STOCK.

In 1901, said Senator Conger, he was a merchant in Groton, in the firm of Jay Conger & Co. At that time he was not active in the bridge company, holding only $1000 stock in the concern. His brothers, however, were active in the business. He was then, he said, a member of the Assembly and on the Committee on Internal Affairs. He had several conversations that year with Allds, who was also a member of the Assembly, regarding high-water legislation, in the course of which, testified the witness, Allds said:

"Ben, you think you have got the bridge bill bottled up in the Internal Affairs Committee. Don't forget the Rules Committee takes hold soon. I understand there's something doing on that. You had better get the American Bridge people up here and see the Rules Committee."

Some days later, Conger continued, Allds told his (Conger's) brother in the witnesses' apartments that the bridge bill was "one of the good things," adding: "We fellows up here have to have some expense money." It was then that Allds said he would do what he could as a member of the Rules Committee to kill the bill in return for $1000.

PACKAGES OF CASH.

Later, said Conger, he met Moe at his house in Albany. Moe, he said, placed $4500 in cash in three packages of $4000, $1500 and $1000 each, addressing the packets as witness directed. (With the exception of Allds, no name of those alleged to have received money were allowed to be given by the witness.) Conger said he then went to the Capitol with Moe, who gave the envelope containing the $4000 to a certain man, after which the witness introduced Moe to Allds. Those two went into a room, through the door of which Conger heard Moe say:

"Mr. Frank Conger told me to hand this to you."

When Allds came out he made the remark about it being "all right."

RULING PASSION STILL STRONG.

CONVICT MORSE SUES BROKERS FOR PROFITS.

[BY DIRECT WIRE TO THE TIMES.]

NEW YORK, Feb. 11.—[Exclusive Dispatch.] In the last few weeks that Charles W. Morse, the convict banker, was in the Tombs before he was sent to the Federal prison at Atlanta, he "cleaned up" much money in stock deals, he thinks. In fact, in one transaction alone he contends he made a profit of $26,000.

This was revealed today in a suit brought by Morse against his brokers, which came up before Justice Platzek of the Supreme Court. Morse has sued John Wallace & Co. for an accounting. He alleges the firm never gave him a statement of his transactions, and converted to its own use stocks valued at more than $100,000, put up by him as collateral.

Morse contends he had a special agreement with the brokers that they should not sell him out. He asserts they violated almost every term of the agreement. The brokers demurred to the complaint, but on motion of John F. McIntyre, counsel for Morse, Justice Platzek today overruled the demurrer of the brokers as frivolous.

Morse alleges that the brokers took advantage of him when he was in jail and violated the agreement in regard to his collateral. He said they charged him double commissions on his transactions, seldom executed orders on the floor of the Stock Ex-

He was surprised to learn that on November 20, last, the brokers had sold him out. That was about the time that Morse's lawyers began to despair of saving him from prison.

The brokers retort that they treated Morse exactly as they would have treated any customer under similar circumstances. They deny that he ever made $26,000 in stock deals; indeed, they assert they were forced to sell him out to save themselves from loss. But Morse says they sold him out just when $26,000 in profits was due to him.

EMPLOYEES SAVE POSTOFFICE.

Janitor and Engineer Prevent Loss of Life by Prompt Action in Federal Building.

[ASSOCIATED PRESS NIGHT REPORT.]

DENVER (Colo.) Feb. 11.—Prompt action by Lucien Stamps, the negro janitor, and Bernard Haley, an engineer, prevented an explosion at the Federal building in Denver today, averting the destruction of one wing of the building and possibly loss of life.

Fire caused by a lighted cigarette had progressed far enough to burn the solder of the gas pipes right to the opening of the five-inch supply

FATAL DRUDGERY

SUFFRAG CLASH

Evils Will Be Fo Says Woma

Congress Women Wo cuse Themselves to N Their Babies.

Men, Spinsters and of Forty-five Only Hold Office.

Nature Would Make able Candidates W draw From Ticke

[BY DIRECT WIRE TO THE T

GREENWICH (Ct.) Feb. clusive Dispatch.) Mrs. P Donald Thompson of N and Greenwich, a literary wo has until recently been Par spondent for a leading weekly and who is a contri many magazines, has caused tion by withdrawing from th wich Equal Franchise League she was an officer and an a enthusiastic member and is scathing denunciation of the suffrage movement.

In an interview, Mrs. Thomp "I have resigned from the wich Equal Franchise League experience with the movem driven me, unwillingly enoug lentlessly, to the conclusion right of suffrage for women re a final equation means p nothing, or it means socia free love.

"The argument that our beast of universal suffrage me for women, is unquestionably But the evils resulting in th States from ignorant, irresp ers are so manifest that wh them by adding numbers of and irresponsible women vote total?

"Is it not the part of patri lessen, rather than increase, drollery of a representative ment?

"Let us try to fancy a politic in which the affairs of state arranged as to permit Congress Alder-women and other public at certain intervals during hours to nurse their babies. not go into the interior matter ing to scratch certain desirable candidates from electoral tick cause the date of their expec couchement would clash with t of inauguration to office. In the ballot, nature would confi politics so that enfranchised would have either to give up mony or maternity or else lim choice of representation in gove to men, spinsters and widows

"It is my observation that an's association with the movement has an immediate effect upon her home life. It between man and wife a dist of class, a certain antipathy o making one sex, if not the en least the rival of the other. T sets the mother's relation to he dren, particularly to her son are hurt and humiliated by m woman's rights.

"If per adventure by virtue strenuous appeal of the accident supporting spinster and the cla wealthy woman grown weary of and pink teas, we shall have vo women in the United States ta It is one thing cheerfully to acc burden of the inevitable in wh form it comes and to make th of it. But the eventuality—e even the probability—of that ev no reason for working for therefore it is that I step asid fall behind the onward sweep movement that neither my reas my feelings will permit me, in w the principles on which it rests its certain tendencies, long to s or even seem to approve."

Among the members of the are: Mrs. John N. Flagler, Mrs. est Thompson-Seton, Mr. and Julian Street, Mrs. J. Lincoln S and other prominent women, an the most influential league in C ticut.

POLICE ALL A-TREMBLE

WOMAN WILL BE THEIR B

[BY DIRECT WIRE TO THE TIM

CHICAGO, Feb. 11.—(Exclusive patch.) Two thousand blue-coate brass-buttoned policemen in Ch are today trembling in a very licemanlike manner, and in forty stations the main topic of discuss the "new woman."

The new woman in this case the cause of the uneasiness among guardians of the peace is Miss J. Adams, whose appointment as retary to the Chief of Police is re ed as almost a certainty.

As secretary to Chief Steward, Adams will share the following leges: She will rank as a lieute she will have the power of a she will question all policemen others who seek an audience with Chief, and learn the nature of business; she will have the pow give orders to sergeants and po men.

IRON WORKERS GET RAIS

NEW YORK, Feb. 11.—Six thou iron workers, members of the H smiths' and Bridgemen's Union in city, were notified today that wages will be increased from $4. $5 a day. Thirty cents a day wi added at once, while the additio

WANT INFORMATION.

ESIDENT TO ECEIVE HELP.

go to Invite Mr. Taft to Make Speech.

to Learn His Views on Conservation.

Are Making to Form a Booster Club.

DIRECT WIRE TO THE TIMES.]

AGO, Feb. 11.—[Exclusive Dis- President Taft will present ws on the conservation of nat- esources and will explain the vation bills he is trying to have at this session of Congress, at ic mass meeting on his visit to o, if he accepts the invitation xtended to him by a delegation nting nineteen of the leading and other organizations of Chi-

mass meeting will be followed organization of a Chicago con- ion committee, with a purpose noting a conservation organiza- o support President Taft's bills, ent plans of the organizations g the President to make the ad- are carried out.

formal invitation to the Presi- will be extended by a delegation ed of the presidents of the nine- clubs and organizations repre- in the plan. The delegation will Chicago Sunday morning for ington, returning soon after an ce with the President has been The invitation will be extended ally.

e plans were decided upon today luncheon at the Union League at which representatives of four- f the nineteen organizations com- in the mass-meeting idea were

ds of the conservation move- say the President will need all ncouragement he can get in his to have Congress pass the bills at subject which he desires, and believe, if he sets forth his views e question at a public meeting which action will go a long toward lining up this section of ntry behind him in the contest. the present plan to hold the ng in the Auditorium. It is not ted there will be any other ad- than that of the President. It ough that Mr. Taft have all me he may require, because it is upon as an educational event e the people an opportunity to at first hand the attitude of the istration.

POLITICS.

ING'S SPEECH GETS APPROVAL.

NET HAS ULTIMATUM FROM UNITED IRISH LEAGUE.

Arrangements Are Made for the ning of the New Parliament, But liminary Work Will Occupy the Until the Middle of March ore Trouble Starts.

SOCIATED PRESS NIGHT REPORT.]

NDON, Feb. 11.—The terms of King's speech with which the new ament will be opened were finally d upon at today's adjournment e Cabinet meeting. Subsequently Ministers dispersed, several going he country for the week end, so will be no further conferences Monday.

e Cabinet had before it today a of ultimatum from the National ctory of the United Irish League, ched on the lines of John Red- d's speech last night.

e communication pointed out the es which would be required re- ing the Lords' power to veto, and e rule for Ireland, as a condition tionalist support on the budget the general work of the Parlia- tary session.

e members of the Cabinet appear ave reached an agreement as to course of events during the debate he King's speech.

emier Asquith will make a pre- ncement of the government's eme for dealing with the House ords' veto; but as this measure is in nebulous form, the subject be given further discussion and ding will be done to give effect to eme until the budget is out of way.

e budget is expected to occupy a k or ten days, and the debate on speech from the throne probably take longer than that, so it will be middle of March at least before first guns of the government will at on the upper house.

EPUTIES GET SCHOOL BILL.

asure Is Introduced to Bring Private Catholic Institutions Under State Control in France.

[ASSOCIATED PRESS DAY REPORT.]

ARIS, Feb. 11.—The government's to bring private Catholic schools er a species of State control—one the measures designed to meet the nch episcopate's agitation against public schools—was introduced in Chamber of Deputies today.

While the bill leaves the private ools free to choose their own curri- n, it subjects them to the condition at teaching shall be in French and shall include all of the studies pro- ed by the public school laws and ires that the text-books shall be mitted to the inspection of the demy, authorizing the interdiction books against morals, the constitu- n and the laws of the country.

he bill requires secularized monks nd nuns, many of whom are now in ivate schools, to furnish written cer- icates that they do not belong to un- horized teaching orders.

TO TRY X-RAYS ON LEPERS.

DENVER (Colo.) Feb. 11.—Believing at certain rays of the X-ray ma- ne may cure leprosy, Dr. George Stover, a Denver physician, started Hawaii today with the intention making experiments at the leper ony at Molokai. Dr. Stover took h him a small but specially con- ucted apparatus supplied with a w feature of his own invention.

ING GUSTAV STILL IMPROVES.

STOCKHOLM, Feb. 11.—The im- provement in the condition of King ustav, who recently was operated on r appendicitis, continues. He is steadily gaining in strength and

NO ROYALTY FOR CANADA.

Dominion Sentiment Frowns on King Edward's Brother for Governor-General.

[BY DIRECT WIRE TO THE TIMES.]

OTTAWA (Ont.) Feb. 11.—[Exclusive Dispatch.] That the brother of His Majesty the King might not suit the ever-growing democratic sentiment throughout Canada, is today contended by Dominion papers.

"Canadians are a very democratic people," says one editorial, "and while they would appreciate the present of the brother of the King, he would not 'belong,' no matter how kind and gracious. He could not bridge the gulf which separates royalty from the general public.

"Canada wants Governor-Generals who would be something else than figureheads to state. It wants men, who, like Earl Gray, are in touch with the feelings and aspirations of the growing community which has not wholly got accustomed to dress suits and the knack of bowing.

"A royal Duke would likely be a failure as Governor-General, because Canada would hardly know what to do with royalty."

SUGAR FRAUDS AGAIN.

"IMMUNITY BATH" IS HEIKE'S PLEA.

SUGAR SECRETARY CLAIMS RIGHT TO AMNESTY.

Defendant Argues That Testimony Before Grand Jury Exempts Him from Prosecution—Letter from H. O. Havemeyer Offering Aid to Inquiry Is Placed in Evidence.

[ASSOCIATED PRESS NIGHT REPORT.]

NEW YORK, Feb. 11.—The letter that the late H. O. Havemeyer, then president of the American Sugar Refining Company, wrote to Secretary of the Treasury Cortelyou, offering the services of the company in the government's investigation, today was admitted as evidence in the trial of Charles R. Heike, secretary of the company, before a jury in the United States Circuit Court, Judge Martin presiding.

Heike has made a special plea to the charges of conspiracy to underweigh sugar, claiming amnesty because he testified before the grand jury regarding matters covered in the indictment against him.

The letter, in substance, said the American Sugar Refining Company has just learned of charges that evidence of underweighing had been discovered, and that the government was investigating.

"The government cannot be more anxious to get at the truth than is the company," the letter read.

Then it went on with an offer of books and records, and every assistance in the investigation, because "there was no desire to shield any employé who might be found guilty of doing wrong."

It was said, further, that the company was ready to cooperate with the government in the investigation into the alleged frauds. In any event, the company, it was stated, proposed to conduct an investigation on its own part, and promised that the results would be as full a revelation of the truth as the government could find itself.

The case is an absolute novelty in the Federal courts, being only approximately paralleled by the beef trust immunity case in Chicago.

Prosecutor Stimson declares that if Heike's contention is not upheld, he will move for sentence on the conspiracy charge, on the ground that a plea of immunity is a confession of guilt.

DEBTOR'S PRISON HOLDS BOY.

Ten-Year-Old Lad With Assets of Seventy-five Cents Starts Bankruptcy Proceedings.

[ASSOCIATED PRESS DAY REPORT.]

NEWARK (N. J.) Feb. 11.—The youngest inmate of a debtors' prison on record is Bronislaw Niemaszek, 10 years old, of this city. He has been locked up in the Newark jail on a body execution for a debt of $95.35.

Niemaszek recently had a rough and tumble combat with a neighbor's boy and the latter's indignant parents sued for damages, obtaining a verdict for $95.35. Niemaszek's arrest on a body execution in supplementary proceedings followed.

Newark attorneys who interested themselves in the youthful debtor's case find that the only way to get the boy out of jail is to have him take advantage of the bankruptcy act. Accordingly, Niemaszek, in addition to being the youngest debtor prisoner in the world, is about to become the youngest bankrupt.

The machinery of the State Supreme Court will be necessary to adjust the matter. In accordance with the bankruptcy law, an inventory of the boy's assets and liabilities has been prepared and will be submitted to the courts. It is as follows:

Assets: One pair of shoes, 10 cents; one pair stockings, 5 cents; one suit, 50 cents; one cap, 10 cents. Total, 75 cents.

Liabilities: Judgment in Orange district court, $95.35.

MORGAN DIDN'T KNOW DETAILS.

Luncheon Engagement Is More Important Than Information About Seven-Million-Dollar Deal.

[ASSOCIATED PRESS NIGHT REPORT.]

NEW YORK, Feb. 11.—In a determined effort to prevent the attorneys for the Ohio and Indiana independent telephone companies from calling J. Pierpont Morgan to the witness stand in the hearing before a notary here, his counsel today revealed just what the famous financier had to do with this consolidation deal. tI shows how quickly financial matters are handled in Wall street.

"H. P. Davison, a partner in the Morgan firm, was the only one who knew of the transaction," said one of Mr. Morgan's lawyers.

"After he had made all arrangements he sought Mr. Morgan to tell him about it, and obtain his formal consent. Mr. Morgan had just left his office, but Mr. Davison caught his taxicab at the curb and through the window of it told Mr. Morgan the principal details, and that the Morgan firm was to pay R. L. Day & Co. $7,246,000 for the Ohio and Indiana companies.

That was the first and only thing Mr. Morgan ever heard of the matter. But he said to Davison: "All right, go ahead with the deal and close it up. I'm in a hurry now to keep a luncheon engagement."

"That is all Mr. Morgan knows about it."

Chamberlain's Cough Remedy is a very valuable medicine for throat and lung troubles, quickly relieves and cures painful breathing and a danger-

TARGET.

"KNOCKERS" KNOCK KNOX.

House Orators Criticise Secretary of State.

Instance Nicaragua and Manchurian Affairs.

Defense Points to Increase of Foreign Trade.

[ASSOCIATED PRESS NIGHT REPORT.]

WASHINGTON, Feb. 11.—Secretary of State Knox was subjected to caustic criticism in the House today by Representative Harrison of New York in the consideration of the Diplomatic and Consular Appropriation Bill.

Many bold strokes in diplomacy, said Mr. Harrison, were justified only by their success, as in the instance of President Cleveland's Venezuelan message. But that had not been the case with some of the bold strokes of diplomacy made by Secretary Knox, he said.

The Nicaraguan imbroglio, the Manchurian railway matter and the Secretary's declaration that he would make it his duty to see that democratic forms of government were maintained in Central America, were examples of failure in the diplomacy of Mr. Knox, Mr. Harrison declared.

"This position is so untenable," he added, referring to the maintenance of democratic government in Central America, "that some day we will be obliged to retire from it with mortification.

"There had been an obvious difficulty in getting men of proper character and ability to serve the United States abroad," said Mr. Harrison. "The French mission was vacant for months until a man of proper caliber could be found.

INSTANCES CASES IN POINT.

"Take Austria, where a man (H. C. Kerens) has been sent to represent the United States after having his fitness for the position measured chiefly by the size of his campaign contribution. Take the English mission. After that position had been declined publicly by a noted educator (Dr. Eliot,) it had been offered by a New York newspaper to Paul Morton, and if Mr. Morton is appointed that act will be to award a self-confessed violater of law, and it will become patent to all the world that the path of the rebater is to lead to the foot of the throne."

This difficulty in finding good men for foreign missions, Mr. Harrison said, was the result of the destruction of diplomacy by the ocean cable.

"Today the ambassadors are too often messenger boys in silk knee breeches, with swords, who spend their time in being photographed as the guests of royalty, or in playing the part of 'Hands Across the Sea,'" he continued. "To an active, virile man, such a position would seem impossible.

DECRIES "DOLLAR DIPLOMACY."

"Into this atmosphere of decadence, Mr. Knox has injected a breath of fresh air by a suggestion of 'Dollar Diplomacy,' or the policy of valuing foreign representatives by the amount of cash they turn into the channels of American trade.

"This dollar diplomacy will no doubt cause a thrill of horror in the minds of those ambassadors who spend their days in the society of people where the mere mention of trade is vulgar."

Replying, Chairman Perkins of the Committee on Foreign Affairs said he was inclined to believe with him that it would be impractiable to see that republican forms of government were established in Central America, but he did not believe that the prestige of the United States in the Far East had been injured. The success of American bankers in obtaining participation in the Chinese loan was an evidence of the good effect of Mr. Knox's course.

Mr. Harrison asked whether the American share of that loan had not been secured by bankers of New York, who were known as "the money trust," while other bankers had been unable to get a share of it.

Mr. Perkins replied that, while he did not known about that phase of the matter, the fact remained that the loan had come to the United states.

FITZGERALD IS SARCASTIC.

By the influence of a "velvety hand and big stick administration combined," the State Department, said Mr. Fitzgerald, is extending American trade in Manchuria. He expressed surprise that American shipbuilders had been able to obtain contracts to build two battleships for Argentina, and suggested the possibility of some coercive measure by the State Department.

He spoke of the loan recently made to Honduras by American bankers as pointing to the same thing.

These things were done in the interest, he said, of a "select band of financiers under the protecting and helpful wing of the State Department," when the theory is that they involve a beneficient extension of trade.

Mr. Fassett of New York, in reply, declared that battleship contracts had been made possible by the cheaper price of armor aldne.

OFFER CHEAPER FOODSTUFFS.

South American Diplomats Eager After Trade With United States in Provisions.

[BY DIRECT WIRE TO THE TIMES.]

WASHINGTON, Feb. 11.—[Exclusive Dispatch.] The South American diplomats stationed in this city will hold a conference next week to boost trade in living commodities between their countries and the United States. The object is to place before the American government such data as may be found useful by leading commission merchants of American seaports, which would enable them to purchase foodstuffs from South America at between one-third and one-half of American market prices.

It is said that in order to meet the tariff South American producers are ready to deduct the import tax from the sales prices and make this a condition for sale at least for six months, but not to exceed one year. The time limit is placed because those interested do not doubt that Congress will remove, at least temporarily, the customs duties on foodstuffs from abroad during the present agitation for lower prices.

Argentina is making a bid for the sale of cattle and meats. Brazil is coming to the fore with the least perishable dairy products, while the other countries will furnish other staple necessities with correspondingly lower

FRIENDLY RIVALRY.

CO-OPERATION IS SUGGESTED IN ANTARCTIC EXPEDITIONS.

[ASSOCIATED PRESS NIGHT REPORT.]

LONDON, Feb. 11.—Coöperation in certain directions between the American and British Antarctic expeditions was suggested in correspondence of Commander Peary and Capt. Robert F. Scott, given out here tonight.

Writing under date of January 21, Commander Peary said: "I believe with you that it would add to the interest and value of both expeditions if the two branches of Anglo-Saxons were striving simultaneously from opposite points of the Antarctic periphery for a share of the glory and scientific information awaiting fortunate workers in that region."

Replying on February 9, Capt. Scott, who is to head the British expedition, said he was eagerly anticipating Commander Peary's visit to London, adding:

"I hope to get useful advice from the most experienced Polar traveler."

With reference to the American expedition, Capt. Scott said:

"I think it would be advisable that there should be coöperation between the expeditions in the matters of meteorology and magnetism. A programme might be drawn up to provide for simultaneous observations.

In an interview with the Associated Press concerning the proposed American Antarctic expedition, Capt. Scott said:

"The American project was no surprise to me, as I had been corresponding with Commander Peary for some time. No step was taken by him until he consulted me, and had received asurance that I heartily welcomed American coöperation. The rivalry between the British and American expeditions will be entirely friendly, but naturally each will be keen that men of its own nationality shall be first to reach the pole.

"The Americans will have the longer route, but possibly an easier one, as there are indications of a gradual slope from Weddell Seat to the pole Their main difficulty will be to find a suitable wintering spot on Coates Land."

TEXT OF MEASURE.

SENATOR FLINT ASKS FOR ANGELENO SUBTREASURY.

[BY DIRECT WIRE TO THE TIMES.]

WASHINGTON (D.C.) Feb. 11.—[Exclusive Dispatch.] Senator Flint's bill for the appointment of an Assistant Treasurer of the United States in Los Angeles is as follows:

"Be it enacted by the Senate and House of Representatives of the United States of America in Congress assembled, That there shall be appointed an Assistant Treasurer of the United States to be located at the city of Los Angeles, in the State of California, who shall be appointed in like manner, for like time, and be subject to all the provisions of law to which other assistant treasurers of the United States are subject. Said Assistant Treasurer shall receive a salary of $4500 per annum, to be paid quarterly at the Treasury of the United States, which salary shall be in full for all his services.

"Section 2—That said Assistant Treasurer, with the approval of the Secretary of the Treasury, may appoint, in accordance with existing law, one cashier, who shall also act as vault clerk, at a salary of $3500 per annum; one paying clerk, at a salary of $2000 per annum; one receiving teller, at a salary of $1800 per annum; one clerk, at a salary of $1600 per annum; one clerk, at a salary of $1400 per annum; two clerks, at a salary of $1200 each per annum; one clerk, at a salary of $1100 per annum; one clerk and stenographer, at a salary of $1000 per annum; three watchmen, at a salary of $840 each per annum, and one janitor, at a salary of $720 per annum."

DISPENSARY SYSTEM OFF MAP.

Oklahoma Legislature in Squabble Threaten Speaker and Kill Governor's Pet Liquor Measure.

[BY DIRECT WIRE TO THE TIMES.]

GUTHRIE, (Okla.) Feb. 11.—[Exclusive Dispatch.] Fifteen insurgent Democrats, including Speaker Wilson, voting with thirty-four Republicans in Oklahoma's House of Representatives yesterday wiped the State liquor dispensary system off the State's map. The Democratic State administration forces had served notice on Speaker Wilson that they would depose him from the Speakership this afternoon for his action in appointing Ed M. Clark, Republican, as member of the Judiciary Committee to succeed John R. McCalla, Democrat, resigned.

As a result, Wilson's insurgent Democrats and the Republicans killed the Anthony bill, Gov. Haskell's pet measure, and substituted a section doing away with the entire dispensary system. The Anthony bill gave the Governor power to oust any county official found dilatory in enforcing prohibition and to appoint his successor.

"GEN. WOOD, THE VIRILE," is the title of a timely article of much interest which will appear in The Times Magazine the coming Sunday.

Superb Routes of Travel.

GO TODAY, AND—

Go by Trolley

PACIFIC ELECTRIC

Saturday and Sunday Excursion Rates $2.00 to

MT. LOWE

Through cars at 8, 9, 10 a.m., 1:30 and 4 p.m. from Sixth and Main.

LONG BEACH

The Atlantic City of the Pacific—FREE BAND CONCERTS—Down the PIKE—a dip in the GREAT SALT PLUNGE.

NEWPORT, BALBOA, HUNTINGTON BEACH and NAPLES is a Seashore revel.

The Valley Trips

CASA VERDUGO—The Quaint Old Spanish Restaurant out GLENDALE way. MONROVIA, AZUSA and GLENDORA—beautiful rides through the orange groves.

RUBIO CANYON, SIERRA MADRE, SAN GABRIEL MISSION and POINT FIRMIN are all very attractive.

Pacific Electric Ry.

PACIFIC MAIL S.S. CO.—For Honolulu, Japan, China, India, Manila and Around the World

Steamers Manchuria, Mongolia, Korea, Siberia, China, Tenyo-Maru and Chiyo Maru now in service, being largest vessels sailing from the United States for the Orient via Honolulu.

SAILINGS FROM SAN FRANCISCO.

FEB. 15, 23; MARCH 8, 15, 22, ETC.

Sailing from Eastern Ports for all Trans-Atlantic Steamship Lines at frequent intervals. For literature apply to T. A. Graham, Agent, 600 South Spring street, corner Sixth.

SAN FRANCISCO, SEATTLE—

PORTLAND, GRAY'S HARBOR, EUREKA.

SPECIAL REDUCED PASSENGER RATES.

S.S. Hanalei, Sunday, Feb. 13, 1:30 p.m.

Excellent accommodations. Low freight rates. prompt deliveries. C. J. LEHMAN, Gen. Mgr., 249 S. Spring St. Phones—Main 802, 10256.

MEXICO CITY AND RETURN—

PERSONALLY CONDUCTED SPECIAL EXCURSION.

S.S. ELLA from Los Angeles March 2

Rate, $114.00 for the round trip, which includes rail and steamer transportation, meals and berth on steamer. For particulars and reservations, call or address

INDEPENDENT S. S. CO.

249 SOUTH SPRING ST., LOS ANGELES, CAL. MAIN 802, 10256.

50 CENTS FOR ALL DAY—

REDONDO BEACH EXCURSION

CAR LEAVES SECOND AND SPRING STREETS DAILY AT 10:20 A.M.

A Personally Conducted Tour through Strawberry-Land to Clifton-by-the-Sea, Peerless Redondo Beach and its Pleasure Palaces, the World's Greatest Bath House and Power Plant, Moonstone Beach, the Poultry Colonies, and other interesting sights. There's where you get that famous Fish Dinner.

Los Angeles & Redondo Railway, 217 W. Second St.

EUROPE, HONOLULU, JAPAN, CHINA—

First Class Around the World Tours $525 Up

March 5, S.S. MONGOLIA, 27,000 tons; March 15, S.S. TENYO MARU; March 22, S.S. MINNESOTA, 25,000 tons—and weekly. We are Agents for the PACIFIC MAIL, NORTH GERMAN LLOYD, CUNARD, HAMBURG AMERICAN, WHITE STAR, all Atlantic and Pacific steamship lines. Also Clark's, Coliver's and other tours.

GERMAN-AMERICAN SAVINGS BANK

D. F. ROBERTSON, Manager, STEAMSHIP DEPT.

SPRING AND FOURTH STS., LOS ANGELES, CAL.

FOR SAN FRANCISCO, SEATTLE, TACOMA—

AND ALL PUGET SOUND AND ALASKAN PORTS.

Elegant Twin-Screw S.S. Admiral Sampson

leaves 8:30 a.m. WEDNESDAY, FEB. 23, 1910, 24 hours to San Francisco, 100 hours to Seattle. Through freight and passenger rates. ALASKA PACIFIC STEAMSHIP CO. C. J. Lehman, Gen. Agt., 249 S. Spring st. Phones Main 802—10256.

$25.50 Portland, $20.50 Eureka—
$10.50 San Francisco First-class, including Berth & Meals.

S.S. ROANOKE, S.S. G. W. ELDER. Sailing every TUESDAY. NORTH PACIFIC STEAMSHIP CO., 524 S. Spring St., Los Angeles. Phones Main 5115. P7440.

$8.35 FIRST CLASS SAN FRANCISCO $5.85 SECOND CLASS

Including berth and meals. Portland, $18.35, $10.85. Seattle, $22.35, $17.15. Passenger service unsurpassed. STEAMERS SAIL TUESDAY, THURSDAY and SATURDAY for SAN FRANCISCO, PORTLAND

Theaters—Amusements

MOROSCO'S BURBANK THE
MATINEE TODAY—LAST TIME
MATINEE TOMORROW. ALL NEXT
FIRST TIME BY ANY STOCK
"CAMEO KI
PRICES—25c, 50c. First ten rows, 75c.
Gallery, 10c.

HAMBURGER'S MAJESTIC
OLIVER MOROSCO, L
BROADWAY, near Ninth.
MATINEE TODAY—LAST
RETURN OF LAST SEASON'S
BABES IN TOY
PRICES—25c to $1. A few front rows, $1.50.

Seats on Sale

Next Week at th
JOHN CORT PRESENTS MAX FI
"MARY JA
PRICES—25c to $1. A few

ORPHEUM THEATER—
Paying Particular Attention to Entertaining Ladies & Children
Vaudevi
Arturo Bernardi
Famous Italian Protean.
Willy Pantzer Co.
Acropantomimists.
Mr. & Mrs. Voelker
"Twilight in the Studio."
Una Clayton & Co.
"His Local Color."
Matinee Today
ORPHEUM MOTION
NIGHTS—10c, 25c, 50c, 75c.

BELASCO THEATER—
Third Great Week Starts
LEWIS S. STONE and the Belasco theatre
HURST'S greatest play,
THE MAN OF T
If you want to see this success of successes get

LOS ANGELES THEATER
Whitehead & Grierson
Ray Pern
The Laugh-O-Scope
Four Balta
POPULAR PRICES.

MASON OPERAHOUSE—
WEEK, COMMENCING MONDAY
DANIEL V. ARTHUR
MARIE CA
IN THE SPARKLING MUSICAL PLAY,
"THE BOYS
Book by George V. Hobart. Music by Silvio Hein and the Famous Cabaret Chorus (all girls). Prices
COMING—LAMBARDI GRAND

GRAND OPERAHOUSE—
SECOND CROWDED WEEK
FERRIS HARTMAN
and his big company presents a great revival of the interesting famous musical comedy success,
It's by all odds the biggest girl, music and fun

WALKER—730 Grand Ave.
WEEK COMMENCING
"MAN'S, MAN?"

GRAND AVENUE RINK—
Management of HEMPHILL
Only Three More Days—Friday.
OPEN DAILY FROM 11 A.M.
1910 Automobile Show of
The Motor and Social Event
Magnificent Decorations A Gorgeous Spectacle
Numerous Souvenirs. Fifty-five Leading Press
1910 Models of Gasoline, Electric and Steam
and a Complete Display of Commercial
ADMISSION 50

THE JACAL AT CASA VERDU
IS A FEATURE RECENTLY ADDED TO THE
OLD SPANISH HACIENDA. IT GIVES AMON
PICTURESQUE TOUCH OF
to the quaint setting of the adobe in the
Joan tamales and genuine Spanish cooking
TAKE GLENDALE CAR, P. E. RY.

Timely Special Announ

SHORTEST AND QUICKEST LINE TO THE
VENICE OF AME
The Winter Resort
Band Concerts by Chiaffarel
SHIP HOTEL—AQUARIU

OCEAN PARK—SAN
BAND CONCERTS—DANCI

REDONDO B
DELIGHTFUL 16-MILE RIDE EACH WAY
CERTS—BATHING—DINE AT HEFBURN AND

Los Angeles-P
BALLOON ROUTE EXCURSION, STATION

VISIT THE FAMOUS—
Cawston Ostrich F
SOUTH PASADENA
"One of the Strangest Sights in America"
150 GIGANTIC BIRDS
See the enormous eggs being hatched.
HAVE LUNCHEON IN THE JAPANESE
In a beautiful semi-tropical park.
admission, 25c. Take South Pasadena Car
OUR CITY STORE. 313 SOUTH BROA

SANTA CATALINA ISLAND—
Steamer Cabrillo
Trains connecting with steamer at San Pedro leave Los Angeles DAILY.
In making the trip to Catalina Island
day and visit SEAL ROCKS, MOONSTONE
BEACH, SUMMIT or EAGLE'S NEST, and
BRATED CATALINA LINKS.
FAMOUS MARINE GARDENS VIEWED
BANNING COMPANY, 104 PACIFIC
PHONES—

San Francisco, Eureka,
STEAMERS GOVERNOR OR QUEEN
Redondo 2:00 P.M., Feb. 4, 16, 28, Mar. 9,
1:00 P.M., Feb. 4, 12, 16, 27, Mar. 4, 9,
FOR SAN DIEGO—Daylight Ocean
A.M., Feb. 3, 7, 11, 14, 18, 21, 25, 28.
Low Rates—Largest Steamers—
TICKET OFFICE, 340 S. SPRING
Sunset—Main 47. Rights reserved to

ST. ELMO—CLEAR HAVA
Awarded two Grand Prizes, A.Y.P.
from Cuba's choicest Havana
ELMO CIGAR CO., Los Angeles.

LOS ANGELES OSTRICH
All Yellow Cars Transfer
OSTRICH FA

S OF TH

LY OVER.

HARGE TO COME.

ttends Closing n Trial.

ase Hangs on orensen.

rks Testify to Jobs.

NIGHT REPORT.]

Feb. 11.—In an the attention of d spectators who Federal Court- ey brought to al of the case gressman Her- conspiring to de- t of part of the

the charge to the harles Wolverton

al argument fol- of the analysis the final plea esterday by Col. hief counsel for

sserted that the not been proven ecorated evidence an accomplice. and set of reports Survey is being In 1902, when the temporary e Mountain re- er also requested ock have a sec- the district made rey. Acting Sec- rmann that the , but no report it was submitted, failed to produce has appointe it.

There will Court tomor torney H. H of the woma view that here may not she should re Mrs. M. Sc ing-house, he of the furnit shaw, and u court she w pay the bills From a relia yesterday tha having trouble vious to her who are fami it is believed she was going fact she was rection, was t It was learn to taking the made a deposit Portland and thus losing the out.

FRUSTRA

Prisoner Sands Woman Pal, Cle

[BY DIRECT W STOCKTON, patch.] What th ers one of the c tempt to break gun yesterday who was brought a charge of com of Mrs. Fannie who claims she of diamonds here Johnson was sion made by two always denied he robbery.

Today he asked Lawyer T. Prict When leaving th the jailer that a letter addressed to send him some gation showed the an pal, who was fruit cake, place and a bottle of ac a man in San Fr and send it to the ger. The woman Sacramento and convict to assist Johnson after he out of the local knew nothing of th

PRISON SHADOW

Prisoner Admits B Balks at Pleadi the C

[BY DIRECT WIRE SACRAMENTO, sive Dispatch.] Af he is a bigamist, W the courage this Judge Hughes to pl a prison sentence. last evening he sai guilty today and go his time, but balke chance for an early He admitted that h Morten was alive when he married Mi Woodland, in this c 1902. He had written ing to get his wife t only a month before ried Miss Bray, thus knew his former wif His first wife died and the second spou serted.

Morten has the well-to-do farmer. He up over the predicame ing he will be good f he comes out of the p is 45 years old and h his first wife.

COMES FOR MA

TO WORK RICH

[BY DIRECT WIRE TO TACOMA (Wash.) F sive Dispatch.] Joseph came from Seward, en Francisco, on the last steamship Portland, to and other machinery fo a hydraulic project be at Seward. Houston ants have secured four draulic placer ground working by dredgers shovels. The property is the line of the Alaska road, about twenty-thre portation. Railroad transp the proposition ideal as portation is concerned a ferent from the dredging of the Upper Yukon Peninsula, where machin transported many miles snow during the winter, tion the following summe above Seward has been prospected and shows Houston has acquired rights giving an adequat hydraulic mining. dredges of the best type fornia and Alaska.

SHOT IN SELF-DE

Conboy Says He Though Sought to Help Him to Stab Him.

[ASSOCIATED PRESS NIGHT SAN FRANCISCO, Feb. ing that he shot in self-def ing he was about to Michael Joseph Conboy, for of police, on trial for killi Lagan, testified in his own day.

With his testimony in, rested its case and argume made by counsel on Mond Conboy who is alleged to Lagan while intoxicated an latter had helped him out ter, said that on the night of ing he became violently ill street as a result of drinki and dining too heartily.

While overcome and leanin a lamp post, Lagan, testifie ness, seized him by the wais peared to be fumbling at hi Believing him to be a pickpo boy said he warned Lagan as he returned as if to renew fic, he drew his revolver twice in the air.

Lagan continued to advan feet Conboy, "and as he mad as if to stab me, I shot him,

Theaters—Amusements—Enter...

...OROSCO'S BURBANK THEATER...
MATINEE TODAY—LAST TIME TONIGHT...
MATINEE TOMORROW. ALL NEXT WEEK.
FIRST TIME BY ANY STOCK COMPANY...
"CAMEO KIRBY"
...ES—25c, 50c. First ten rows, 75c. Matinees, 50c...
...ery, 10c.

...AMBURGER'S MAJESTIC THEA...
OLIVER MOROSCO, Lessee and ...
BROADWAY, near Ninth. MATINEE TODAY—LAST TIME...
RETURN OF LAST SEASON'S MUSICAL...
BABES IN TOYLA...
...ES—25c to $1. A few front rows, $1.50. POPULAR...

...eats on Sale
Next Week at the Co...
JOHN CORT PRESENTS MAX FIGM...
"MARY JANE'S...
PRICES—25c to $1. A few front rows, $1.50.

...RPHEUM THEATER— MATI...
Paying Particular Attention to Entertaining Ladies & Children
Vaudeville
...ro Bernardi "Things as they are"
...famous Italian Protean.
...y Pantzer Co. Underw...
...ropantomimists. "Things as they are"
...& Mrs. Voelker Matinee Today Basque ...
..."Twilight in the Studio." Belle ...
...Clayton & Co. Fox & F...
...His Local Color." ORPHEUM MOTION PICTURES.
...TS—10c, 25c, 50c, 75c. MATINEE...

...ELASCO THEATER— Belasco-Blackwood ... Matinees Today
Third Great Week Starts Mon...
...LEWIS S. STONE and the Belasco theater company ...
...HURST'S greatest play.
...HE MAN OF THE...
...want to see this success of successes get your ...

...S ANGELES THEATER Spring ... Near 4th
...Whitehead & Grierson
...ey Fern Four Baltus
...e Laugh-O-Scope
POPULAR PRICES, 10c, 20c and ...

...ASON OPERAHOUSE—
WEEK, COMMENCING MONDAY FEB. 14.—MATI...
DANIEL V. ARTHUR PRESENTS
MARIE CAHILL
IN THE SPARKLING MUSICAL PLAY, "THE BOYS AND...
...by George V. Hobart. Music by Silvio Hein. Comp...
...the Famous Cahill Chorus (all girls.) Prices 10c to ...
COMING—LAMBARDI GRAND OPERA C...

...AND OPERAHOUSE— Matinees Tod...
PHONES—...
SECOND CROWDED WEEK STARTS TONIGHT
FERRIS ... and his big company present a great revival of the Internationally famous musical comedy success,
...RTMAN ...
...all odds the biggest girl, music and fun show of ...

...ALKER—730 Grand Ave.
WEEK COMMENCING SUNDAY MATI...
CHAS. J. LE MOYNE-COMPA...
"MAN'S, MAN?"

...AND AVENUE RINK— GRAND AV...
Between Ninth
Management of HEMPHILL AMUSE...
Only Three More Days—Friday, Sat...
OPEN DAILY FROM 11 A.M. TO ...
...0 Automobile Show of So...
The Motor and Social Event of t...
...ent Decorations A Gorgeous Spectacle. Highest ...
...us Souvenirs. Fifty-five Leading Firms Exhibit ...
...ds of Gasoline, Electric and Steam Pleasure Veh...
Complete Display of Commercial Vehicles and ...
ADMISSION 50 CENTS

...JACAL AT CASA VERDUGO...
A FEATURE RECENTLY ADDED TO THE MAGN...
A SPANISH HACIENDA. IT GIVES ANOTHER ...
...CTURESQUE TOUCH OF OLD C...
...uaint setting of the adobe in the foothills. You ...
...ales and genuine Spanish cooking until you have ...
...LENDALE CAR, P. E. RY.

Timely Special Announcement
...RTEST AND QUICKEST LINE TO THE OCEA...
...ENICE OF AMERIC...
The Winter Resort
...d Concerts by Chiaffarelli's ...
SHIP HOTEL—AQUARIUM—DA...

...EAN PARK—SANTA...
BAND CONCERTS—DANCING—BA...
REDONDO BEA...
...FUL 10-MILE RIDE EACH WAY ALONG TH...
...BATHING—DINE AT HEPBURN AND TERRA...
...os Angeles-Paci...
...ROUTE EXCURSION, STATION HILL ST., ...
THE FAMOUS—
...awston Ostrich Far...
SOUTH PASADENA
...One of the Strangest Sights in America."
...50 GIGANTIC BIRDS
...ormous eggs being hatched. Chicks two months ...
...UNCHEON IN THE JAPANESE TEA GARDEN...
...ntal semi-tropical park. Round trip, including ...
...c. Take South Pasadena Cars on Main ...
...TY 313 SOUTH BROADWAY...

...A CATALINA ISLAND—All th...
...teamer Cabrillo Now...
...necting with steamer at San ... Southern Pacific
...e Los Angeles DAILY. Salt Lake R...
Pacific Electric R...
...the trip to Catalina Island it is advisable to ...
...ight SEAL ROCKS, MOONSTONE BEACH, ...
...UMMIT or EAGLE'S NEST, and enjoy a GAME ...
...CATALINA LINKS.
...MARINE GARDENS VIEWED THROUGH ...
...G COMPANY, 204 PACIFIC ELECTRIC ...
PHONES—MAIN 4483; F...

...rancisco, Eureka, Seattle, Va...
...RS GOVERNOR OR QUEEN—Leave San Pedro ...
...2:00 P.M., Feb. 8, 15, 23, Mar. 2, 10...
...R SANTA ROSA leaves San Pedro 10:30 a.m. ...
...Feb. 4, 12, 19, 27, Mar. 6, 14...
...DIEGO—Daylight Ocean Excursions—leave ...
...3, 7, 21, 24, 28, 31, 26...
...ston—Largest Steamers—Quickest Time—Be...
...OFFICE, 249 S. SPRING ST. Phone...
...n 47. Rights reserved to change sch...

...LMO—CLEAR HAVANA C...
...ed two Grand Prizes, A.T.P. Exposition ...
...Cuba's choicest Havanas under the same ...
...CIGAR CO., Los Angeles.

...NGELES OSTRICH FAR...
All Yellow Cars Transfer Direct to ...
OSTRICH DANCE, 11:30 a.m. ...
...tickets, round trip and ...

...WS OF THE GREAT PACIFIC SLOPE.

...ICALLY OVER.

...CHARGE ...TO COME.

...Attends Closing ...mann Trial.

...e Case Hangs on ...e Sorensen.

...Clerks Testify to ...in Jobs.

...NIGHT REPORT.]

...Feb. 11.—In an ...tracted the attention of ...mmand spectators who ...the Federal Court-... Hoey brought to a ...trial of the case ...Congressman Her... with conspiring to de... ...ment of part of the ...

...is the charge to the ...Charles Wolverton ...

...bstantial argument fol... ...ion of the analysis ...and the final plea ...n yesterday by Col. ..., chief counsel for ...

...n asserted that the ...had not been proven ...orroborated evidence ..., an accomplice. ...econd set of reports ...al Survey is being ...ense. In 1902, when ...ended the temporary ...Blue Mountain re... ...oner also requested ...stock have a sec... ...of the district made ...Survey. Acting Sec... ...Hermann that the ...done, but no report ...if it was submitted, ...as failed to produce ...the benefit of the ...

...redited the evi... ...by the prosecution ...the government as ...through fear of losing ...e cited two instances ...ence for the gov... ...instructed to refuse ...tion information. ...d the testimony of ...Baker City, who ...alked with Hermann ...to defraud the gov...

...ulating the school ...te, and pointed out ...sent Callahan to ...ott and Secretary ...n Callahan gave all ...

...lared that W. E. ...overnment clerk, who ...in the trials of Her... ...d to do as first be... ...that he might lose ...ared not refuse at ...because he feared ...jury. He said that ...alled to the gov... ...until after the first ...over, although ...ed against him. ...nounced that ...Saturday morn... ...requested that ...be given them ...instructions will re... ...a half to read.

...ER KILLS TWO.

...EEP IS FATAL.
...TO THE TIMES.]
...11.—[Exclusive Dis... ...east-bound freight ...of railroad labor... ...Clipper Gap, near ...rake supporting a ...a flat car broke, ...to be precipitated ...were working be...

...shed to death, dy... ...another was crushed ...ly he cannot sur... ...of these people ...ascertained here. ...e badly injured ...and body, and ...ed painful injuries. ...to the local hospi... ...Construction Compa... ...ay they were em...

...a young Italian ...Southern Pacific ...an at Cisco, fell ...for the train he ...Wednesday even... ...struck him, cut... ...He was 22 ...body was shipped ...

...ES FAMILY.
...T DESTROYED.
...NIGHT REPORT.]
...eb. 11.—Fire early ...ed the home here ...e was away, but ...children barely es... ...Mrs. Cox was ...ering of a pet dog ...the living-rooms a ...she managed to ...her daughters, who ...ere without further ...Mrs. Cox crawled ...safety with her ...whom is a ...ands from the fire...

...KS REST.
...ONA WILDS.
...TO THE TIMES.]
...Feb. 11—[Exclu... ...Gould Brokaw, ...ting to the sim... ...the whim of Ari... ...the trying ex... ...trial in New ...and a party of ...over the Southern ...ay Mayflower. ...have gone north ...of the Colorado ...ches enjoying the ...ons and its sur... ...Mayflower is the ...President Taft ...journey of thirteen ...the West.

...T LABOR MAN.

...Official of Min... ...Wanted for ...ment.

...NIGHT REPORT.]
...Feb. 11.—A wa... ...Wallace, missing ...of the California ...No. 2, with em... ...and here today. ...ed here today ...time ago, taking ...with him, and ...has gone to Al...

IMPROVEMENT.

FRUIT AND GRAPE GROWERS MAKE PLANS FOR SHIPPING.

[BY DIRECT WIRE TO THE TIMES.]

STOCKTON, Feb. 11.—[Exclusive Dispatch.] The largest attended meeting ever held by individual growers of grapes and fruit in this county was in session throughout the afternoon at Lodi and those present agreed that the meeting would result in great benefit to every orchardist and vineyardist in San Joaquin county.

The gathering was called by State Horticultural Commissioner Jeffries, with a view of standardizing the pack, shipment and handling of grapes and fruit. Numerous addresses and suggestions were made by those who have had experience in packing and shipping products and after thoroughly sifting the various propositions it was decided to appoint a committee of fifteen to formulate plans and methods to be adopted by all the growers, packers and shippers.

An effort will be made to improve the quality of fruit and grapes, to regulate weight and size of the various kinds of shipments so that there will be any difficulty or dispute with the commission men in the East.

It was argued that better prices could be secured and the growers would be greatly benefited by adopting a uniform standard in shipments, and it is believed that almost all of them throughout the county will live up to the plans to be made by the special committee. Last season many complaints were made of the manner in which shipments were made and losses followed.

GROWERS ORGANIZE.

[ASSOCIATED PRESS NIGHT REPORT.]

SAN FRANCISCO, Feb. 11.—With the avowed purpose of promoting the viticultural industry, an organization to be known as the Grape and Wine Allied Industries of California, was formed today at a meeting of the prominent grape growers, wine men and dealers in the State.

The Grape Growers' Association of California was amalgamated with the new association, the object of which is as follows:

To protect the members and the grape and wine industry in all legal matters local, State, national and international; to work for legislation favorable to the viticultural interests; to give publicity to the manifold benefits derived from the use of wine, and protect the public and the members against fraud and adulterations.

The following officers were elected: President, Frank A. Lusse; vice-president, R. Repsold; second vice-president, William Hoelscher; secretary, B. F. Lanborn; treasurer, Leroy Schlesinger.

MYSTERY DEEPENS.

Court Appoints Receiver for Property of Rich Woman Who Disappeared from Portland.

[BY DIRECT WIRE TO THE TIMES.]

PORTLAND (Or.) Feb. 11.—[Exclusive Dispatch.] The mystery surrounding the disappearance of Mrs. Ruth Bradshaw, the wealthy Goldfield woman who came to Portland and purchased and paid for the furniture and the lease of the Larrabee lodging-house on December 1 and vanished four weeks later, is becoming deeper, and her property has been placed in the hands of the Circuit Court, which has appointed a receiver to look after it.

There will be filed with the Circuit Court tomorrow an affidavit by Attorney H. H. Northup, giving details of the woman's disappearance, with a view that her investment of $500 here may not be a loss to her in case she should return.

Mrs. M. Scherer, owner of the lodging-house, has been appointed receiver of the furniture owned by Mrs. Bradshaw, and under the direction of the court she will collect the rents and pay the bills for the place.

From a reliable source it was learned yesterday that Mrs. Bradshaw was having trouble with her husband previous to her departure, and by some who are familiar with the conditions it is believed that her statement that she was going to Vancouver, when in fact she was going in an opposite direction, was to mislead him.

It was learned today that previous to taking the Larrabee house she made a deposit on other property in Portland and then failed to take it up, thus losing the money she had paid out.

FRUSTRATES JAILBREAK.

Prisoner Sends Letter by Lawyer to Woman Pal, Arranging Details for Clever Escape.

[BY DIRECT WIRE TO THE TIMES.]

STOCKTON, Feb. 11.—[Exclusive Dispatch.] What the Sheriff's office considers one of the cleverest and boldest attempt to break jail ever made was begun yesterday by Joe Johnson, who was brought back from Seattle on a charge of complicity in the robbery of Mrs. Fannie Williams of Oakland, who claims she lost about $4000 worth of diamonds here last October. Though Johnson was implicated in a confession made by two other negroes, he has always denied he knew anything of the robbery.

Today he asked for an attorney and Lawyer T. Frietas called to see him. When leaving the attorney informed the jailer that Johnson had given him a letter addressed to a friend, who was to send him some money. An investigation showed the letter was to a woman pal, who was directed to make a fruit cake, place two diamond saws and a bottle of acid, to be secured from a man in San Francisco, in the same and send it to the prison by messenger. The woman was directed to go to Sacramento and arrange with an ex-convict to assist in the escape of Johnson after he had sawed his way out of the local jail. The attorney knew nothing of the plot.

PRISON SHADOW SHAKES NERVE.

Prisoner Admits Being Bigamist, But Balks at Pleading Guilty Before the Court.

[BY DIRECT WIRE TO THE TIMES.]

SACRAMENTO, Feb. 11.—[Exclusive Dispatch.] After confessing that he is a bigamist, W. S. Morten lacked the courage this afternoon before Judge Hughes to plead guilty and take a prison sentence. When he confessed last evening he said he would plead guilty today and go right over to start his time, but balked when given a chance for an early judgment.

He admitted that he knew Mrs. Kate Morten was alive in Butte, Mont., when he married Miss Sarah Bray of Woodland, in this city, in December, 1908. He had written to his sister trying to get his wife to sue for divorce only a month before he illegally married Miss Bray, thus proving that he knew his former wife was not dead. His first wife died several years ago and the second spouse was soon deserted.

Morten has the appearance of a well-to-do farmer. He is badly broken up over the predicament he is in, saying he will be good for nothing when he comes out of the penitentiary. He is 45 years old and has two sons by his first wife.

COMES FOR MACHINERY.

TO WORK RICH PLACERS.

[BY DIRECT WIRE TO THE TIMES.]

TACOMA (Wash.) Feb. 11.—[Exclusive Dispatch.] Joseph H. Houston came from Seward, en route to San Francisco, on the last trip of the steamship Portland, to order dredges and other machinery for dredging, for a hydraulic project he has organized at Seward. Houston and his assistants have secured four sections of hydraulic placer ground suitable for working by dredgers and steam shovels. The property is located along the line of the Alaska Central Railroad, about twenty-three miles from Seward. Railroad transportation makes the proposition ideal as far as transportation is concerned and vastly different from the dredging propositions of the Upper Yukon and Seward Peninsula, where machinery has to be transported many miles over ice and snow during the winter, for installation the following summer. The ground above Seward has been thoroughly prospected and shows good values. Houston has acquired two water rights giving an adequate supply for hydraulic mining. He will order dredges of the best type used in California and Alaska.

SHOT IN SELF-DEFENSE.

Conboy Says He Thought Man Who Sought to Help Him Was About to Stab Him.

[ASSOCIATED PRESS NIGHT REPORT.]

SAN FRANCISCO, Feb. 11.—Declaring that he shot in self-defense, believing he was about to be attacked, Michael Joseph Conboy, former captain of police, on trial for killing Bernard Lagan, testified in his own behalf today.

With his testimony in, the defense rested its case and arguments will be made by counsel on Monday.

Conboy, who is alleged to have shot Lagan while intoxicated and after the latter had helped him out of the gutter, said that on the night of the shooting he became violently ill on Fillmore street as a result of drinking a little and dining too heartily.

While overcome and leaning against a lamp post, Lagan, testified the witness, seized him by the waist and appeared to be fumbling at his pockets. Believing him to be a pickpocket, Conboy said he warned Lagan away and as he returned as if to renew the scuffle, he drew his revolver and fired twice in the air.

Lagan continued to advance," testified Conboy, "and as he made a rush as if to stab me, I shot him, firing low

NO MORE NIGHT STUDY.

State Superintendent Orders All Teachers to Confine Tasks to Schoolroom.

[BY DIRECT WIRE TO THE TIMES.]

SACRAMENTO, Feb. 11.—[Exclusive Dispatch.] Edward Hyatt, State Superintendent of Public Instruction, has issued orders to all teachers in California that pupils are not to study at night. When the final bell rings, the official school day will come to an end. The famous picture of the little lad walking barefoot down the lane carrying his slate and books, passed over the divide, and hereafter will be a bit of history of other school days.

According to Superintendent Hyatt's ruling, it is neither to the advantage of the pupil nor the parents to have a teacher give him lessons which necessitates burning the night oil, to be ready for the morning recitations. He will form slipshod methods, says the superintendent.

All the study from books that is good for children can, as a rule, be acquired by them during school hours. It is absurd to see little, thin-legged boys carrying great armloads of books home at night.

Moreover, when they take their studies home they are a nuisance to the family. The ordinary American home does not afford a special study room for the child, warmed and lighted and free from interruptions. So the studying must be done in the family living-room, with the younger children around, with conversation and the household work going on, with visitors coming and going. The youngster worrying over his lessons interrupts the home life and is interrupted by it.

SPARKS MACHINISTS STRIKE.

TROUBLE IN RAILROAD SHOPS.

[ASSOCIATED PRESS NIGHT REPORT.]

RENO (Nev.) Feb. 11.—All the machinists in the Sparks car shops of the Southern Pacific Company quit work this afternoon, and seventy strong, marched out of the grounds. The strike, it was learned, came almost without warning. Ten minutes after the wheels ceased turning the shops were deserted. The roundhouse employés and trainmen are not affected by the strike.

An attempt to get into communication with the superintendent's office this evening failed, the only information given out being that the trouble was a local one.

JUDGE SCORES ARMY OFFICER.

LIEUTENANT'S WIFE DIVORCED.

[ASSOCIATED PRESS DAY REPORT.]

SEATTLE, Feb. 11.—In granting a decree of divorce to Mrs. Cynthia A. Caziaro, wife of Lieut. Elliott Caziaro, stationed at Vancouver Barracks, Washington, Judge Ronald severely scored the army officer for his conduct toward the woman.

"I am astounded that an officer of the army of the United States should be guilty of cruelty toward a woman, and that woman his wife, as evidence in this case has shown," said Judge Ronald.

Caziaro is not a graduate of West Point. He entered the regular army as a private and worked his way up from the ranks. He has been stationed at Vancouver several years.

BANK TO PAY INTEREST.

INDICTMENTS ARE DISMISSED.

[ASSOCIATED PRESS DAY REPORT.]

REDWOOD CITY, Feb. 11.—Indictments recently found against President Joseph Ross and Cashier L. P. Behrens of the First National Bank of this city and the accusations against Dist.-Atty. Bullock and County Treasurer Chamberlain, charging them with alleged violation of the county and municipal deposit act, have been dismissed by Superior Judge Buck. The dismissal was ordered on the recommendation of the grand jury following an agreement with the bankers to pay $10,000 back interest on public deposits.

SLOPE BRIEFS.

Crippled Boat for Seattle.

PORT TOWNSEND (Wash.) Feb. 11.—The fishing steamer San Juan passed up to Seattle today in tow of the steamer Weiding Brothers. The San Juan had been aground in Swanson Bay, B. C., and lost two of her crew, and was leaking badly.

Elevator Kills Nurse.

SAN FRANCISCO, Feb. 11.—In attempting to stop an elevator by reaching through the door for the lever, Miss Tessie Burns, a St. Winifred Hospital nurse, was crushed between the flooring of the car and the door casing yesterday, and died of her injuries last night. In the elevator were the nurse's 7-year-old boy patient and his mother.

Stabs Self With Butcher Knife.

SAN FRANCISCO, Feb. 11.—Catching up a butcher knife from the chopping-block of the meat market in which he had worked until his discharge during the afternoon, John Richter stabbed himself several times in the breast. He died on the way to the hospital.

The Italian-Swiss Colony's choice Chablis, Riesling and Sauterne are excellent white wines to serve with fish, and Tipo and Burgundy go well with the roast. All grocers carry Asti

STEAMER WRECK.

(Continued From First Page.)

course, through the Balearic archipelago, and brought on the coast of Minorca, near Ciuda-Dela.

RELATIVES HURRY TO LEARN THE DETAILS.

[ASSOCIATED PRESS NIGHT REPORT.]

MARSEILLES, Feb. 11.—The wreck of the Gen. Chanzy caused consternation in this city, whence the vessel sailed Wednesday for Algiers. Relatives and friends of passengers and crew rushed to the steamship office, imploring details of the accident. They were informed that with the exception of one passenger, all on board had perished. The government is arranging to assist the families of the crew, who were members of the merchant marine.

When the Chanzy sailed from this port, according to details reaching here tonight, instead of heading direct for Algiers, she hugged the coast as far as Barcelona to avoid the storm, and finally ran under the shelter of the islands of Minorca and Majorca. The engines broke down, however, and the vessel was powerless.

The storm hurled her against the rocks on the north coast of the island of Minorca, near Ciuda-Dela, and she went down almost immediately. The sole survivor, Marcel Rodel, took the news to Palma.

According to the steamship company sailing list the steamer Maraschel Beugeau should have sailed on Wednesday, but was replaced by the Chanzy. Many passengers booked for Algiers had waited to go by the Chanzy because of the great confidence in her captain.

The French line authorities say they have hopes that some passengers have escaped and landed on other parts of the island of Minorca.

It is believed that three American vaudeville players, hailing from San Francisco, were on board the steamer. Their names are Elsie Henry and Messrs. Dronda and Delyam.

SHIPS REPORT STORM IN MEDITERRANEAN.

[ASSOCIATED PRESS NIGHT REPORT.]

ALGIERS, Feb. 11.—Ships arriving here today report that a tempest is raging in the Mediterranean. The steamer Charles Roux, which came into port today, was forced temporarily to take refuge in the harbor of Barcelona.

VIGOROUS IN OPPOSITION.

Rock Island Magnate Attacks Regulation Bill—Advocates Consolidation in Every Possible Way.

[ASSOCIATED PRESS NIGHT REPORT.]

WASHINGTON, Feb. 11.—Robert Walker, general counsel and chairman of the executive board of the Chicago, Rock Island and Pacific Railroad and a son of the first chairman of the Interstate Commerce Commission, vigorously opposed the administration railroad bill today in a hearing given by the Senate Committee on Interstate Commerce.

"What would you advise the government to do if all the railroads of the country should propose to combine as one great corporation?" Walker was asked.

"Legislation should be enacted which would insure fair and just rates for the benefit of all the people and then consolidation should be encouraged in every way it could be accomplished," he replied.

The most effective control of capitalization, he said, was the publicity now provided by law.

Walker contended that the effect of the proposed legislation would be to prevent western railroads from developing along such lines as had made eastern roads profitable. He declared that the Federal government had no power to protect investors, and that if it was proposed to perform any such function the government should begin with mines and the development of patents and other concerns where the business of the corporation was less open to public scrutiny than were railroad companies and in which there were many small and blind investors.

FINDS WOMAN DEAD IN BERTH.

Sister of Los Angeles Man Expires in Sleeping Car from Heart Failure.

[BY DIRECT WIRE TO THE TIMES.]

OTTAKA (Ont.) Feb. 11.—[Exclusive Dispatch.] Mrs. Charles Elliridge of Ottawa died yesterday on a train on her way to Toronto. She leaves a husband, mother and three brothers, one being Wade Elliridge of Los Angeles. She died from heart failure, and was found dead in her berth by the train porter. A pathetic feature was that her mother, Mrs. Copner of London, Ontario, was at the London station, vainly waiting for her daughter, who had intended to go on from Toronto to London. The news was wired to London by a clergyman and broken to Mrs. Copner. Mrs. Elliridge has

DILLINGHAM BILL ANGERS.

Arizona Republicans Want Unqualified Statehood—Resolutions Sent to Delegate Cameron.

[ASSOCIATED PRESS NIGHT REPORT.]

DOUGLAS (Ariz.) Feb. 11.—At the mass meeting of the Republican Club of Douglas tonight the following resolution was unanimously adopted and ordered wired to Delegate Cameron at Washington:

"Resolved, that we, the members of the Republican Club of Douglas, Ariz., note with exceeding regret the humiliating qualifications which it is sought by the Senate Committee on Territories to attach to the Statehood bill for Arizona, and that we call upon our member in Congress, Hon. Ralph Cameron, to use all the means at his command to defeat the so-called Dillingham bill and to have passed in its place the Hamilton bill, which unanimously passed the House, and which grants Statehood to Arizona unqualifiedly and in accordance with the sacred pledge of the Republican national platform.

"Resolved, that the people of Arizona are of a distinctly American type; that public education is on a higher plane than in any other Territory ever admitted to the Union; that in population and material resources the Territory of Arizona meets every requirement for Statehood, more so than any Territory admitted in the past fifty years, and therefore makes this appeal on the grounds of qualification and justice only.

"Resolved, that it is the sense of this club that the passage of an unqualified Statehood bill by the present session of Congress means that Arizona will take her place firmly in the Republican column, while on the other hand, to deny Statehood, or postpone Statehood until the President and Congress shall have passed upon Arizona's Constitution, which is the business of Arizona and of Arizona alone, will alienate thousands of voters and at least greatly endanger the success of the Republican party in the initial State, and in the Territorial

PACIFIC MAIL.

(Continued From First Page.)

Drake said that they had been rectified.

A. P. Fleming, secretary and attorney for the Los Angeles Harbor Commission, addressed the committee and filed a brief with figures showing the quantity of freight originating in the country tributary to the Los Angeles Harbor.

SAYS COAST STEAMERS WILL INJURE RAILWAYS.

[ASSOCIATED PRESS NIGHT REPORT.]

WASHINGTON, Feb. 11.—Because an independent steamship line to the Isthmus of Panama on the Pacific Coast would enter into competition with transcontinental railroads, was given as a reason today for the rejection by Secretary of War Dickinson of an offer made to the government by a syndicate of Baltimoreans.

Details of the offer were given to the Committee on Interoceanic Canals, by B. N. Baker, former president of a Baltimore steamship line, in the hearing of the Flint-McLachlan bill for the establishment of a government-owned line on the West Coast.

Mr. Baker said that, when the Pacific Mail Steamship Company gave notice that it would insist upon receiving 70 per cent. of the joint rate on business via the isthmus, instead of the 50 per cent. it had received for many years, he offered to put on a line, if he were given a mail contract similar to those given other lines. Such a line as he proposed to establish, said Mr. Baker, would have connected with government vessels between New York and Colon.

"Why was your offer rejected?" asked Senator Bristow.

Mr. Baker replied that the Secretary of War was of the opinion that he had no jurisdiction in the matter. He added he understood Postmaster-General Hitchcock would have favored the plan if it had met with the approval of the head of the War Department.

"The whole thing here is that the United States does not intend to do anything that would hurt the trans-

SAYS HE IS HELD IN PEONAG...

Texas Negro Tells Startling Story... Damage Suit Filed Against... Transfer Man.

[BY DIRECT WIRE TO THE TIMES.]

DALLAS (Tex.) Feb. 11.—[Exclus... Dispatch.] Felix Washington, a ne... today filed in the State District Co... at Dallas, a suit against W. H. Fr... who conducts a baggage and frei... transfer service, asking for $21... damages.

Washington alleges that Frits h... him in peonage from December ... 1908, to January 24, 1910, without p... ing him anything for his services ... that he coerced him through threats ... prosecution for various pretend... crimes to thus work for him.

When he quit on advice of men w... learned of his condition, Frits, he sa... had him arrested as a thief, but ... fiers who investigated, released h...

A number of lawyers have taken ... negro's case in hand and will aid ... prosecuting Frits.

Pure Linen Hdkfs., today **10c**

Women's, misses' and men's pure linen handkerchiefs. Splendid values, today, each, 10c.

Hale's
GOOD GOODS
341-343-345 So. BROADWAY
In the Heart of the Shopping District

Wash Laces, Yd. .....

Odd pieces and ... lengths of all kin... wash laces. Extra ... values, today, yd., 5...

$35 Women's White Serge Suits $1...
Worth to $35, Today .....

This is the most remarkable suit bargain that has yet been of... this season. Just 35 splendid man-tailored white storm serge ... for women. Some are slightly soiled, but unnoticeable. Coats ... in lengths to 42 inches and lined with guaranteed satin; notch co... black grosgrain silk collars and some plain. Semi-fitting styles; ... tailored and plaited skirts; some striped suits in the lot. Garm... that have been sold up to $35. Your choice, while they last, t... at $15.

Hosiery Bargains for Tod...

50c Women's Silk Lisle Hose 35c P...

Women's extra good wearing, heavy silk lisle hose in tan or black, full fash... spliced heel and toe. Regular 50c value. A box of three pairs for $1.00. A pa... day, 35c.

15c Wom. Hose, Pair **12½c**
Extra good quality women's black cotton hose; white foot and medium weight. Today, a pair, 12½c.

Misses' Hose, 3 Pr. **50c**
Misses' fine ribbed black cotton hose; double heel and toe; good wearing quality. Today, 3 pairs, 50c.

Boys' Hose, Pair **12...**
Strong ribbed heavy ... ton hose; double ... knee and toe; good ... durable. Today, a ... 12½c.

Dainty New Neckwear

Pretty spring neckwear is arriving daily at Hale's. Today you have choice of a large and beautiful assortment of new jabots, dainty stocks and rabats. Made of net with lace; batiste with imitation cluny and American swiss, edged and trimmed with torchons, French and German Val. lace in pretty effects; some neckwear in tailored effects of duck or linnette, trimmed with Venise medallions. Your choice today, from 25c up.

SILK RUCHING Worth 25c and 35c Yard **15c**
Pretty silk ruching in black, white, pink, light blue, champagne and cream. Fine chiffon silk gauze and liberty silk; pleating and coil effects. Today, yard 15c.

NEW SILK RIBBONS, Yard **25c**
Messaline, chiffon taffeta and satin taffeta ribbon; in black, white, navy, brown, etc. Widths to 6 inches. For sashes, girdles, bows, etc., today, 25c.

Big Underwear Bargains
For Women & Children

CHILDREN'S PANTS 50c TO 85c VAL. **25c**
Children's durable mixed wool pants or drawers, in cream or gray, medium weight, also fine fleeced cotton combination suits. Garments you can't duplicate for less than 50c, the majority worth to 85c. Your choice today 25c.

15c CHILDREN'S WAISTS, LIMIT, 4 EA. **10c**
Fine children's ribbed cotton white waists, taped with bone buttons. Regular 15c values. Special today only at 10c each. Limit four.

12½c BLEACHED MUSLIN, YARD ..... **7½...**
36 inches wide; splendid soft fi... bleached muslin. Free from dress... Regular 12½c, today, a yard 7½c.

20c WHITE ORGANDY, YARD ..... **5...**
Extra fine, sheer quality, plain w... organdy for summer dresses. We... 20c a yard, today 5c.

New Belts 50...
Pretty new tailored belts, in bro... navy, gray, black and leather sha... Made with elastic centers, finished w... leather and neatly set with jet. Y... choice today at 50c.

$1.25 Wom. Swiss Ribbed Vests 98c
Fine swiss ribbed cream wool vests; high neck, long or short sleeves, low neck and no sleeves; vests that are worth $1.25. Today only at 98c.

35c Vests or Drawers ... **29c**
Good wearing women's ribbed white cotton vests, high neck and long sleeves, drawers ankle length, medium weight, today, 29c.

50c Vests or Tights .. **39c**
Women's swiss ribbed white cotton vests, high neck and long sleeves, tights, knee or ankle length. Special today 39c.

Mocha Gloves $1.25
High grade Mocha gloves, one clasp, Paris point back and P. K. seams, shades of brown, tan and gray. Gloves regularly sold $1.50. At Hale's, $1.25.

$1 STRIPED CURTAINS 59c PAIR
Fancy cross striped curtains, made of fine quality madras, full size, assorted colors to select from. Suitable for kitchen or bathroom windows. Today, the pair, 59c.

$2.50 LACE CURTAINS $1.50 PAIR
Handsome white and Arabian colored lace curtains, ... width and length, beautiful patterns in floral and insert... borders. Special only today, $1.50 the pair.

Your Liver is Clogged up

That's Why You're Tired—Out of Sorts—Have No Appetite.

CARTER'S LITTLE LIVER PILLS will put you right in a few days. They do their duty. Cure Constipation, Biliousness, Indigestion, and Sick Headache.

SMALL PILL. SMALL DOSE. SMALL PRICE

GENUINE: [illegible signature]

Brent Good

WASHINGTON.

TERWAYS FARE WELL.

Forty-two Millions for New Projects.

Angeles Gets Two Very Generous Slices.

ssippi River Is Given the Lion's Share.

CIATED PRESS NIGHT REPORT.]

VASHINGTON, Feb. 11.—[Exclusive Dispatch.] The River and Harbors Bill carries, as etold in these dispatches, $3,000 for Los Angeles harbor, which San Pedro gets $178,— and Wilmington $290,000. her California appropriations as follows: San Diego, 3,000; San Joaquin River, ,000; Mokelumne River, 00; Petaluma Creek, $8500; pa Creek, $3500; Humboldt y, $150,000; Sacramento and ather rivers, $15,000; Suisun annel, $12,500; San Joaquin d Stockton Channel, $40,000; ramento River from mouth Feather River, $400,000.

SHINGTON, Feb. 11.—Waterway ts throughout the country at a $42,255,276, of which $7,206,430 is ntinuing contracts, are provided the rivers and harbors appro- ion bill, reported to the House to- y the Committee on Rivers and rs.

bill will be called up in the on Monday, in an effort to press easure to passage as expeditious- possible. The $7,000,000 outside ash appropriation, is for expen- s that may hereafter be made, the continuing contract system. bill is theoretically an annual t, though no regular rivers and r bill has been reported since approved March 2, 1907.

the great haste with which the as prepared, totals in the report e committee disclose a number inor discrepancies which it was sible to correct tonight. The s as given are those furnished e committee.

projects already under improve- aggregate $352,015,400, including Mississippi River from Cairo to ead of the Passes. Further proj- favorably reported by the engi- , but not adopted by Congress, nting to $87,848,600, or a total of 5, including projects provided nder the present bill, would leave 00,000 yet unacted upon, if Con- adopts the present measure.

TALE SCORES OF MILLIONS.

e total amount required to com- adopted projects, except the Mis- pi River, foots up $76,829,100, and the Mississippi River $17,501,650 the mouth of the Missouri to the h of the Ohio, and $18,559,550 e to Minneapolis.

sides this, the cost of projects h Congress, having started, pre- bably intends to complete, is esti- d at $9,246,500, and the canaliza- of the Ohio for a nine-foot depth. tically adopted in the bill ap- ed March 2, 1909, is placed at $60,- 600, making $177,617,400 which gress may be considered as com- ed to."

e bill provides not only increased propriations for the various tribu- s of the Mississippi, but fixes a limit when permanent improved anels shall be completed

e policy adopted in the bill for Mississippi River between Cairo the Gulf anticipates an expendi- of $4,000,000 each year for twenty rs, which will complete a perma- t nine-foot channel from Cairo to Gulf.

e middle Mississippi, from the th of the Missouri to the mouth of Ohio, in twelve years it will have a anent eight-foot channel, 2500 feet . A six-foot channel from the souri River to St. Paul is provided

e Missouri River gets $1,000,000, n for the Ohio approximately $5,000,- a year for twelve years is contem- ed.

PUGET SOUND WINS.

n appropriation of $150,000 is made commencing work under the ject for a Puget Sound-Lake Wash- on waterway—the Lake Washing- Canal—which is to provide for mercial, industrial, naval and mili- uses, a fresh water harbor near ttle, with 25,000 acres area and 100 es shore line. Contracts to the ex- t of $2,125,000 for its completion are horized, conditional on local co- eration.

he bill also includes $500,000 for ex- inations, surveys and contingencies rivers and harbors; $300,000 for rgencies, and $500,000 for a perma- t Congress of Navigation.

mong the larger projects are the owing:

Mississippi River, between the Ohio Missouri, $600,000; from head of es to the mouth of the Ohio (Mis- ippi River commission,) $2,600,000; erimental barges, $500,000; between Missouri and St. Paul, $500,00; 14- t waterway from the lakes to the f, $1,050,000.

Missouri River: General improve- t, lower river from mouth to Sioux y, $1,000,00; from mouth to Fort ton, Mont., $175,000.

California: Oakland, $250,000; Hum- dt Bay $150,000; San Diego, $125,000; n Pedro, $125,000; Wilmington, $200,- ; Sacramento River, from mouth to ather River $400,000.

Oregon: Columbia River and tributa- s above Celilo Falls, to the mouth of ake River, $90,000; Columbia River, tween the foot of The Dalles rapids d the head of Celilo Falls (Oregon,) d Washington, $600,000; Willamette ver, above Portland and above Yam- l River, $30,000; mouth of Columbia ver, Oregon and Washington, $1,200,- ; Coos Bay and bar entrance, $400,-

Washington: Puget Sound and tribu- ries, $100,000; Skagit River to Sedro- olley, $100,000; ship canal, Puget und to Lakes Union and Washing- n, $150,000; Columbia River, Bridge- rt to Kettle Falls, $50,000.

Alaska: St. Michaels, $100,000.

Hawaii: Honolua, $150,000; Hilo, $200,- 0; Kahului, $150,000.

POSTAL RECEIPTS INCREASE.

LOWS BUSINESS CONDITIONS.

ASSOCIATED PRESS NIGHT REPORT.]

ASHINGTON, Feb. 11.—An unusu-

THIS PARALLEL IS NOT DEADLY.

TEDDY KNOWS ALL SHE THINKS; ELEANORE SAYS HE'S BRILLIANT.

[BY DIRECT WIRE TO THE TIMES.]

NEW YORK, Feb. 11.—[Exclusive Dispatch.] "Teddy Junior" undertook to relieve his bride-to-be from the embarrassment of answering questions tonight when a reporter called. He said:

"The wedding will not take place until after my father's return—that is positive—and probably not until next summer. My sister, Ethel, will probably be one of the bridesmaids and Miss Elizabeth Bertron the maid of honor. But no more definite plans than those have been made.

"Miss Alexander has not any trousseau ideas as yet. Why, how could she? The styles might change in the meantime, might they not? As for whether it will be imported or not—well, different parts come from different places, don't they?

"No, Miss Alexander does not care anything about politics—I mean not more than anybody else cares about politics.

"No, indeed," and here Mr. Roosevelt shook his head with much determination, "she does not care a bit about this suffrage foolishness. The thought of it has never come into her head."

"How can you answer these things without consulting Miss Alexander?" was asked.

"Well, because—well, I know what she thinks about everything."

NEW YORK, Feb. 11.—[Exclusive Dispatch.] Miss Eleanore Butler Alexander, whose engagement to Theodore Roosevelt, Jr., was announced last night, told today how she first met the former President's son and how she came to care for him.

Her aunt, Mrs. Elisha Fulton, helped the young woman through the ordeal of the first interview that she had ever given to the press.

"Why do you love Mr. Roosevelt?" asked the interviewer by way of a beginning.

The girl halted a moment, her cheeks reddening. Then she said:

"Well, well, I guess, maybe—I think—it's because he's so brilliant. He has such a great future, I'm sure."

"Is there anything special which you think may have drawn you and Mr. Roosevelt together, Miss Alexander?"

"Music. You see he is very fond of it—and so am I. We talked of it a great deal at first, and I played for him."

"You know your future father-in-law well, of course?"

"Not very well," said Miss Alexander. "But I want to know him better and I want him to like me."

UP AND DOWN THE VALLEY.

PITH OF THE NEWS FROM OUT THE MIDDLE WEST.

[BY DIRECT WIRE TO THE TIMES.]

CHICAGO, Feb. 11.—[Exclusive Dispatch.] It was a bit warmer today, in consequence of which there resulted much slush and water; but if the adventurous robin redbreast attempts any near visit to this vicinity he will simply have to turn back to the warmer climes, for the weather man says it will be colder tomorrow. Today's maximum temperature was 38 and the minimum 19 deg. Middle West temperatures, the dash indicating below zero:

	Max.	Min.
Alpena	26	—4
Bismarck	12	—2
Cairo	36	32
Cheyenne	30	14
Cincinnati	30	24
Cleveland	26	6
Concordia	32	28
Davenport	30	12
Denver	36	24
Des Moines	22	18
Detroit	28	14
Devil's Lake	8	—10
Dodge City	28	26
Dubuque	24	4
Duluth	18	4
Escanaba	24	12
Grand Rapids	30	14
Green Bay	22	4
Helena	32	16
Huron	6	2
Indianapolis	30	20
Kansas City	38	32
Marquette	20	12
Memphis	36	26
Milwaukee	32	12
Omaha	24	24
St. Louis	40	32
St. Paul	14	8
Sault Ste. Marie	22	—10
Springfield, Ill.	42	26
Springfield, Mo.	40	26
Wichita	28	22

ROASTS COLLEGE KNOWALLS.

[ASSOCIATED PRESS DAY REPORT.]

CHICAGO, Feb. 11.—Richard T. Crane, multi-millionaire manufacturer of Chicago, in a volume just published, tells the results of an investigation into the methods, uses and expenses of "higher education" of all kinds. He charges that the millions spent annually on universities, colleges, technical and agricultural schools, and law and medical schools in general, are swallowed up in one of the most gigantic "swindles" of the age. Among other things, he says: "The college men talk as though they knew all about every other man's business, and that they could manage affairs better than the business men themselves. College professors and teachers are prepaid to give advice on all subjects. As $2000-a-year teachers they tell us how to turn out $5000 and $10,000 business men. Isn't it a bit strange that it never has occurred to these smart college fellows to go into business for themselves? Why draw a small salary for telling young men how to draw big salaries, if you are capable of drawing the big salary yourself?"

"DRYS" RAISE BIG FUND.

[ASSOCIATED PRESS DAY REPORT.]

CHICAGO, Feb. 11.—One hundred thousand dollars is the amount the "drys" hope to collect and spend in their campaign against the saloons in Chicago between now and the election in April, according to James K. Shields, chairman of the anti-saloon campaign organization. "We can get more good out of $1 than the saloon people can get out of $10," said Shields. "So I imagine how much the liquor interests must raise to win when we have $100,000."

FINED FOR SHORT WEIGHTS.

[ASSOCIATED PRESS DAY REPORT.]

SALINAS (Kan.) Feb. 11.—The Big Springs Creamery Company, convicted yesterday on fifteen counts of selling short-weight butter prints, was today fined by Judge Wagstaff $1500—the limit possible under the law. The company took an appeal to the District Court.

CHARGES CONSPIRACY.

[ASSOCIATED PRESS DAY REPORT.]

CINCINNATI (O.) Feb. 11.—T. F. McClure and J. A. Eberhardy, contractors, were indicted by the Hamilton county grand jury today on charges of combining illegally to obtain city paving contracts.

AGED COUPLE PERISH IN FIRE.

[ASSOCIATED PRESS DAY REPORT.]

BURTON (O.) Feb. 11.—Mrs. Nancy Hayes and Frank Covert, each more than 60 years of age, were burned to death early today in a fire which destroyed the Hayes home.

FEARS FOUL PLAY.

RYAN'S CONFIDENTIAL MAN MYSTERIOUSLY MISSING.

[BY DIRECT WIRE TO THE TIMES.]

NEW YORK, Feb. 11.—[Exclusive Dispatch.] Thomas Fortune Ryan authorized the announcement today that for six weeks his confidential man, Michael Gillooley, had been missing and that private detectives had vainly tried to find a clew to his whereabouts. The distinct intimation is made by Mr. Ryan and Mrs. Horne, a sister of Mr. Gillooley, that the missing man may be the victim of foul play.

He disappeared Christmas Eve with practically no money, leaving upon the dresser of his room a check for $1000 from Mr. Ryan that had been given him for a Christmas present. He was in good health and spirits just before his disappearance, when he left his room in Mr. Ryan's house, 858 Fifth avenue.

Mr. Gillooley had obtained a divorce from his wife a little more than a month before his disappearance. The case was unusual for its secrecy and for the fact that a priest was named in the papers.

In White Plains Mr. Gillooley had property that came from his father and that was partly purchased with his own money, valued at $35,000. This he had deeded to his wife before the divorce, but according to his friends he had insisted upon a counter agreement that would enable him to recover the title to the property if he wished.

His wife resisted his claim to recovery of the property and there is pending a suit for the property that is now on the court calendar for a hearing next month.

Mr. Gillooley has been in Mr. Ryan's employ for seventeen years and for the last ten years he had been Mr. Ryan's confidential man.

in January. Forty-nine of the fifty offices reported an increase in receipts as compared with the corresponding month of last year. The increases vary from 1.72 per cent. at Dayton, O., to 27.51 per cent. at Hartford, Ct.

The five postoffices showing the greatest percentage of increase in receipts over January of last year were Hartford, Ct.; Springfield, Mass.; Portland, Or., and Chicago.

The general increase over the same period of last year is 11.37 per cent. This is taken as evidence of a decided improvement in business conditions throughout the country.

AULD RESTORED TO DUTY.

NAVY MEN ESCAPE EASILY.

[ASSOCIATED PRESS DAY REPORT.]

WASHINGTON, Feb. 11.—Assistant Secretary Winthrop of the Navy Department has passed upon the court-martial of Paymaster George P. Auld, U.S.N., and passed Assistant Surgeon Ansey P. Robnett, each charged with conduct unbecoming an officer, etc. Auld is ordered released from arrest and fully restored to duty. Robnett's sentence is mitigated to a loss of two numbers. The sentence in each case was that each officer lose five numbers in his grade.

WASHINGTON BRIEFS.

Vote on Prohibition.

WASHINGTON, Feb. 11.—The Senate Committee on Pacific Islands has reported in favor of submitting the Hawaiian prohibition question to a popular vote of the people of the isl-

OBITUARY.

Brig.-Gen. R. L. Mead.

BOSTON, Feb. 11.—Brig.-Gen. R. L. Mead, U.S.M.C., retired, died at his home in Lexington today, following an illness of several months.

Milton Logan.

BOONE (Iowa) Feb. 11.—Milton Logan, aged 90, foreman of the famous Armstrong jury in the Illinois murder case, in which Abraham Lincoln cleared his client by the use of an almanac, died at his home here today.

Gen. John Greene Ballance.

PEORIA (Ill.) Feb. 11.—News of the sudden death of Gen. John Greene Ballance, a retired brigadier-general, last night at Miami, Fla., was received here today.

Lewis G. Tewksbury.

NEW ORLEANS, Feb. 11.—[Exclusive Dispatch.] Lewis G. Tewksbury, skyrocket financier, who jumped from a little corner drug shop in New Hampshire to an operator in millions on Broadway, died at the Charity Hospital here at 2:45 o'clock this afternoon, penniless and without a friend at his side, save the hospital attendants. Death was due to cerebral hemorrhages. Tewksbury has lain at the hospital since January 28 in an almost constant state of coma. His latest scheme was the building of a $3,000,000 hotel in Denver. He was stopping at the St. Charles Hotel when he was seized with an acute attack of Bright's disease, fell to the floor and fractured his skull. The body will be shipped to

EXPECTED.

ESPEE NOW IN FULL CONTROL.

Railway Takes Over Associated Oil Company.

Has Long Been Heaviest of Stockholders.

Angeleno Is Member of New Directorate.

[BY DIRECT WIRE TO THE TIMES.]

SAN FRANCISCO, Feb. 11.—[Exclusive Dispatch.] The Southern Pacific Company, which has long held a controlling interest in the Associated Oil Company, today effected a reorganization of the directorate of the oil company and assumed active control of the management. The change was effected by the appointment of four new directors and the election of the new officers of the company.

The four new directors chosen by the Southern Pacific interests to fill vacancies resulting from resignations, are: John C. Kirkpatrick, manager of the Palace Hotel Company; R. P. Schwerin, vice-president and general manager of the Pacific Mail Company; Rudolph Herold, Jr., insurance broker and realty holder, and Paul Shoup of the Southern Pacific law department.

The personnel of the new directorate is as follows: W. F. Herrin, who becomes president in place of J. A. Chanslor; W. S. Porter, who will continue as vice-president and general manager; O. Scribner, who will continue as secretary and assistant general manager; J. A. Chansior, who assumed a directorship in making way for the presidency of Herrin; Burton E. Green, a Los Angeles capitalist; Frank H. Buck, a prominent fruit grower of Vacaville and who has been interested in the oil industry for several years; E. T. Dumble, oil geologist of the Southern Pacific Company, and the four new appointees.

The explanation of the change is that the Southern Pacific Company is in control of the Associated Oil Company. The Southern Pacific Company has long had a large interest in the oil company, and some time ago acquired a majority of the stock.

The oil company for a long time was under the management of a board of trustees. In the formation of the company, which was effected by the amalgamation of a number of smaller concerns, this trusteeship was established by common consent, owing to the necessities growing out of amalgamation. This form of management continued until recently, when it was dissolved by a common vote of the stockholders.

The capitalization of the oil company is $40,000,000.

In connection with the reorganization it is announced in behalf of the Southern Pacific Company that the Associated Oil Company in its management will be continued as a commercial company, and for the present, at least, no material changes in its established business of selling and transporting oil.

Though the Southern Pacific Company is a big customer of the Associated Oil Company, it does not depend entirely on that company for its supply, as it has many wells of its own which are operated by a subordinate company, known as the Kern Trading and Oil Company.

LOCAL TRAVELERS.

Los Angeles People Who Are Registered at Hotels in Other Cities.

[BY DIRECT WIRE TO THE TIMES.]

NEW YORK, Feb. 11.—[Exclusive Dispatch.] The following Los Angeles people are registered tonight at New York hotels: Broadway Central, S. T. Dogue; Navarre, W. Scott and wife; Hotel Astor, Mrs. E. Schenck.

IN CHICAGO.

CHICAGO, Feb. 11.—[Exclusive Dispatch.] The following Los Angeles people are registered tonight at Chicago hotels: Kalsford, J. L. Dee; Great Northern, Mr. and Mrs. Cole, C. S. Norton; Morrison, A. M. Smith; Brevoort, Mr. and Mrs. H. Ambrose. From San Diego, Congress, S. Mackay.

IN SAN FRANCISCO.

SAN FRANCISCO, Feb. 11.—[Exclusive Dispatch.] The following Los Angeles people are registered tonight at San Francisco hotels: Palace, C. L. Frederick, Donald Booker, A. T. Jergins, H. Alexander, W. J. Mead, W. D. Wise, J. M. Gordon, L. L. Overton and wife, H. A. Cole, L. C. Barker. From Pasadena, H. C. Burral. St. Francis: R. B. Newksbury and wife, C. Lavey, E. B. Hall, J. P. Mitchell and wife.

MOST complete Guide Book to Southern California ever issued. Address or call Times-Mirror Printing and Binding House, 150 North Broadway, or at all news dealers.

Los Angeles Hotels.

HOTEL ORENA

705 West 7th St., opposite postoffice beautifully furnished. Cars direct to all depots.

Kensington Apartments

Santa Monica—A few choice suites now vacant; winter rates. HOME PHONE—1064.

Hotel Fedora

325 E. Second St. Just opened under new management. Steam heat, private baths, hot and cold running water. Newly furnished throughout. Transient, 50c and up. Weekly, $2.50 and up.

City Restaurants.

Cafe Bristol

Telephone your wife to meet you for dinner at the Bristol. She will appreciate the splendid cuisine, attentive service and unsurpassed orchestra. Entire basement H. W. Hellman Bldg., 4th and Spring.

PALACE CAFE

Corner First and Spring Sts. A. JAHNKE, Prop.

Positively the most ideal place to eat drink and recreate for Good Livers. Our SPLENDID TASTEFUL COOKING is celebrated and service absolutely faultless. Refined entertainment by the famous Chevalier A. Guille, formerly leading tenor of Mme. Patti's tours, and delightful Ladies Orchestra. Our 25c Business Men's Lunch is unsurpassed.

LEVY'S CAFE

Business Men's Lunch Daily in Grill, 40 cents including coffee, tea, beer or wine. Quick service.

San Francisco Hotels.

HOTEL ST. FRANCIS SAN FRANCISCO

Under the management of James Woods

When the interesting people of the world come to San Francisco they stop at the Hotel St. Francis.

Within a brief space of time the St. Francis has entertained the President of the United States, the royalty of Japan and China, the Ambassadors of Spain, Britain and China, the great nobles of all nations, and distinguished men in every field of activity who hold the public interest—among others Paulhan, the great aviator.

EUROPEAN PLAN FROM $2.00 UP

Resorts.

THE PERRY HOTEL

Madison St. & Boren Ave. SEATTLE

Absolutely Fire-Proof. European Plan. United Wireless Station.

The Highest Grade—Every Modern Convenience. Centrally located and commanding a view of the Olympics, Cascade Mountains, Mt. Rainier and Puget Sound. Auto-Busses trains and boats. J. S. McTERNAN, Manager.

Booklets and rates at Times Information Bureau, 331 South Spring St.

New Zealand Australia

NEW SERVICE via TAHITI. Delightful South Sea Tours for Rest, Health and Pleasure. The world's wonderland. Favorite S.S. Mariposa sails from S. Francisco Feb. 1, Mch. 10, Apr. 15 & May 21, connecting at Tahiti with Union line for Wellington. The only line from U. S. to New Zealand. Wellington, 1st, $173.50. Nat. $346.25; 3rd, $80; Tahiti and return, first class, $135. Line to Honolulu—Spl. 1st Cl. S. S. $110; S.S. Alameda, Feb. 12, Mch. 5, Mch. 26 & Apr. 16. A. M. Culver, Agt., 334 S. Spring St. Phone Home 6705, Main 3927.

SAN JACINTO HOT SPRINGS

Modern Hotel and Bath Establishment. Wonderful curative hot mud sulphur baths. Trained attendants. On the Santa Fe. See Gen. P. Taylor, Security Bldg., or Peck-Judah Co., 344 S. Spring st.

Hotel Potter

SANTA BARBARA.

Maximum of comfort, minimum of expense. Golf, polo, motoring, bathing, sailing, fishing. Wire reservations, our expense. MILO M. POTTER, Mgr.

Highland Park Sanatorium

Rates $10.00 and up. A Home for the Treatment of DISEASES OF THE LUNGS AND THROAT. 4445 Hub Street. Phone—

Resorts.

The Times Bran... and Free Information Bu... 531 S. Spring St.

Open Daily 8 A. M. to 9 P. M.

Advertising Copy and Subscriptions Received

THE TIMES FREE INFORMATION AND REC... dation of those seeking recreation, rest and ... mountain resorts. Particulars are furnished ... rates, etc. Photographs, circulars and transp... for inspection and distribution. Times readers ... information that would take a week and in many ... they were compelled to write for it.

Maryland Apa...

Pasadena's up-to-date Apar...

95 South Los Robles. One minute ...

St. Francis C...

PASADENA'S BEAUTY ...

Artistic Bungalows, Furnished ... Rented by Season or Year. ...

M. D. STAMBACH, ...

641 Chamber of Commerce ...

SPEND THE WEEK ...

Hotel G...

PASADENA'S BEAU...

FIREPROOF HOST...

Our Grill Room is Open After...

Hotel Vi...

Long Beach, ...

TENNIS TOURNAMENT—February 12th ... HOTEL COUR...

Champions from North and South will contest. ...

HOTEL MAR...

And The Maryland ...

PASADENA, CAL. D. M. L...

Ye Alpine T...

Situated on Mt. Lowe. A mile above the sea. ... $15.00 per week. Choice of rooms in hotel or ... invalids taken. Telephone Passenger Dept., ... Free Information Bureau, for further information ...

Radium Sulphur Springs

TAKE BATHS AND LIQUID ...

IT SPARKLES AND FOAMS LIKE CHAMPAGNE (the mineral) water. It purifies blood, keeps you young, MUD BATHS cure Rheumatism, Eczema, Neuralgia, Paralysis, Dizziness, Stomach, Liver, Kidneys, Bladder, nasty Troubles. Makes skin velvety, hair shine. Rock Water delivered. These Medical Arts cases given to ...

HOTEL CASA ...

Redlands, Cal. Jan. 6, ...

MT. WILSO...

Above the fog and in ...

Electric to Sierra Madre. Tel. Home Sth., ...

ARROWHEAD HOT...

GREATEST PLACE IN THE WORLD FOR ... Take Salt Lake, S. P. or A. T. & S. F. to San ... direct to Hotel, six miles north.

ELSINORE, Bundy Hot Springs

Curative Hot Sulphur Baths under hotel roof. ... home cooking a specialty. Headquarters for ... reau, 531 S. Spring.

Bimini Hot Springs Hotel Los Angeles

Hotel Marengo, Pasadena ... per day; $1.50 and up per week. American plan. ...

Los Angeles ...

HOTEL A...

Absolutely fireproof and ... European plan. $1.00 ... weekly or monthly. ... JOHN B. ...

316 N. Broadway.

HOTEL ...

Take Yellow Garvanza car to Avenue 22, one ...

Hotel Woodwar...

can plan. Rates $2.00 to $3.50 per day. Two ... per week. These prices includes all your meals ... you through the hotel and give you any ... WOODWARD HOTEL CO. ...

HotelLee...

The Leighto...

Among the ... OVERLOOKING W... Rates on ...

Leighton Hotel Co.

Hotel Yorkshire ...

Both phones in each room, free to all parts of ... trict, 2 blocks from Postoffice. Rates Reasonable ...

NEW HOTEL BROADWAY

HOTEL CADILLAC

... new furniture. 332 South Main, corner ...

Resorts.

The Times Branch
and Free
Information Bureau
531 S. Spring St.
Open Daily 8 A. M. to 9 P. M.
Advertising Copy and Subscriptions Received
TIMES FREE INFORMATION AND RESORT
of those seeking recreation, rest and
in resorts. Particulars are furnished
etc. Photographs, circulars and transportation
nation and distribution. Times readers can
ation that would take a week and in many
ere compelled to write for it.

Maryland Apart
Pasadena's up-to-date Apartment
05 South Los Robles. One minute from

St. Francis Co
PASADENA'S BEAUTY SPO
Artistic Bungalows, Furnished and
Rented by Season or Year.
M. D. STAMBACH, Ag
641 Chamber of Commerce,

SPEND THE WEEK
Hotel Gr
PASADENA'S BEAUTI
FIREPROOF HOSTEL
r Grill Room is Open Afternoo

lotel Virg
Long Beach, Ca
TOURNAMENT—February 18th to 22nd,
HOTEL COURT.
ons from North and South will contest.
CARL

HOTEL MARY
And The Maryland Bu
SADENA, CAL. D. M. LIN

e Alpine Ta
on Mt. Lowe. A mile above the sea.
er week. Choice of rooms in hotel or
taken. Telephone Passenger Dept., Pacific
formation Bureau, for further information.

um Sulphur Springs
TAKE BATHS AND LIQUID
SPARKLES AND FOAMS LIKE CHAMPAGNE
ural water. It purifies blood, keeps you young.
HOT BATHS cure Rheumatism, Constipation,
s, Kidneys, Stomach, Liver, Kidneys, Bladder,
ables. Makes skin velvety, hair silken.
delivered. Take Melrose Ave. cars direct to spring.

HOTEL CASA L
Redlands, Cal. Jas. S. Aurand,

MT. WILSON
Above the fog and in the
to Sierra Madre. Tel. Home Sub., 5

ARROWHEAD HOT
TEST PLACE IN THE WORLD FOR THE
Lake, S. P. or A. T. & S. F. to San Bernardino
Hotel, six miles north.

WORE, Bundy Hot Springs
Hot Sulphur Baths under hotel roof. Free
ing a specialty. Headquarters for hunters.
R. Spring.

ini Hot Springs
otel Los Angeles
The most
not hot
dust, and
be fare.

Marengo, Pasadena
Convenient to
churches and
$2 and up per week. American plan. $2 and up

Los Angeles Hotels.

HOTEL AL
Absolutely fireproof and modern
European plan. $1.00 day, $4.00
weekly or monthly.
JOHN B. LAUGH
316 N. Broadway.

HOTEL MT.
California's Most
summit of
fest light,
fog, Broadway
Yellow Garvanza car to Avenue 43, one foot

tel Woodward
Rates $2.00 to $3.50 per day. Two in one
These prices include all your meals. If
with the hotel and give you any information
WOODWARD HOTEL CO., 421 W

otel Lee
The Leighton
American Plan.
OVERLOOKING WESTLAKE
Rates on Application.
Hotel Co.

el Yorkshire
in each room, free to all parts of city.
s from Postoffice. Rates Reasonable.

W HOTEL
ADWAY
EL CADILLAC
Central
up.
heat.
Main, corner

...IES FOR MURDERS.

...Virginian Meets ...d in Chair.

...amily and Fires ...ir Home.

...hought to Be the ...e for Crime.

...PRESS DAY REPORT.]

...(Va.) Feb. 11.—Howard ...ordered Mrs. Bessie Jus... ...dow, George Meadows, ...and three children in ...r Hurley, Buchanan ...ember, was put to ...ution in the peniten... ...burn today.

...ers are executed for sin... ...attle had seven to his ...were six in the butch... ...he was sentenced to ...the chair today, a man, ...of three children. The ...rs, Betty Justis, George ...Meadows and three ...latter couple, all killed ...same county one night ...was no ordinary "low... ...d. He bore an excel... ...in the community in ...and a number of ...ieve in his innocence. ...seems to have been of ...order.

...ached as one of the ...in the State, over six ...and weighing 236 ...the position of ...marshal for the East... ...Kentucky for a num... ...Except for his asso... ...he carried him... ...without reproach. He ...rival "Don Juan," how... ...declared that "women ...."

...the office of United ...that he shot and killed ...by in Eastern Ken... ...sentenced to a life ...Kentucky penitentiary. ...of after a short pe... ...back to Virginia, ...foreman for a large ...at Hurley, Buchanan ...in this position he ...unty of George Mead...

...his children lived ...Mrs. Little is al... ...present when the ...committed, but she ...to testify. ...by the prosecution and ...jury that Little, on ...one night, killed the ...children, Mrs. Justis ...years with us and ...slaves as he was from ...morning the Mead... ...found in ashes. ...established as the ...crime. It was known ...had kept a good deal ...house, and Little ...Bush." It is be... ...to leave Virginia ...latest woman friend.

...AND USES GUN.

...KILL HIS WIFE.

...[PRESS DAY REPORT.]

...Va., Feb. 11.—After having ...Virginia, N. E. Wil... ...No. 246 Ashby ave... ...in bed at 3 o'clock ...a shot at his wife ...then, placing the ...mouth, pulled the trig... ...evidently sure of his ...

...a precarious condi... ...wound, but unless ...it, will recover. ...member of the G.A.R., ...and was 55 years ...that he had been out ...days, in connection ...he is believed to ...shed. The wife, fear... ...had been watch... ...before part of the ...to sleep about 2 ...stay clear for the ...

...LTY OF MURDER. ...MENT IS URGED. ...NIGHT REPORT.]

...CO, Feb. 11.—Guilty ...first degree with a ...that the punishment ...determined was the ...late today in the ...Donnelly, the half... ...the murder of ...an Indian of the ...reservation. ...committed six years ...ago, but sufficient ...on arrest was not ..., when the Fed... ...last December ...the shooting of ...Donnelly was ...number of Chick... ...and preparations ...for him before the ...Court here for ...but when the jur... ...was questioned ...Attorney Black ...on the charge ...

...L KILLS SELF. ...ILE ON WARPATH. ...DAY REPORT.]

...Ill.—Fire... ...a shot at ...Hamm, a grocer liv... ...Ashby avenue, Berke... ...this morning, believ... ...her, he turned Co... ...and ended his life. ...a parlor with C. ...story store at Forty... ...Telegraph avenue. ...old. He had been ...continued illness ...from bad eyesight, and ...worried in the attempt ...superficial. He is ...sister and the daugh...

...S ARE JAILED. ...RIGHT TO STATES. ...NIGHT REPORT.]

...) Feb. 11.—Manuel ...Ignacio Arzubia, and ...man, who killed Ern... ...Owen Brumit, at ...camp in the citrus ...n, and were traced ...through the streets of ...and there ar... ...by stage in charge ...Bob Hilburn this ...After their capture

BURNS MONEY; STOPS TRAIN.

Caught in Cattle Guard on the Tracks Man Signals Engineer With $20 Bill.

[BY DIRECT WIRE TO THE TIMES.]

LAKE CITY (Iowa) Feb. 11.—[Exclusive Dispatch.] While on his way home late last night from a party at a farmhouse along the railroad track, Steward Dunbar, a stock raiser, fell through the cattle-guard in the Northwestern tracks, near here, and his foot became firmly caught. Hearing a train approaching, Dunbar frantically tried to free himself in vain, and lit the first thing that came to his hand to warn the engineer of his danger. The train stopped a few feet from him. Dunbar was picked up in a fainting condition, the last burnt edges of a $20 bill still clutched in his fingers.

Hunyadi János Water

Speedy
Sure
Gentle

NATURAL LAXATIVE
Recommended by Physicians
Refuse Substitutes
½ Glass on arising for
CONSTIPATION

...tives without extradition papers, provided the matter was kept quiet.

Since then nothing was heard of the prisoners until they were brought here under cover of darkness and lodged in the Branch County Jail. Hilburn said the fugitives were tracked to Cananea, and there the trail was taken up by Mexican officers, who followed it to the international line, where an American officer caught them on the American side of Naco.

The prisoners were arraigned before Judge Ben Rice today, and stated that they had no money for an attorney. They waived a hearing, and were taken this afternoon to jail in Tombstone. Hilburn and Under Sheriff Hopkins had custody of the prisoners en route. Both prisoners are young.

The fact that no extradition papers were issued may bring up again the borderland question of personal rights. Just what the process of getting the prisoners across the line has not been divulged.

POLICEMAN BLACKMAILS.

Confesses He and Woman Confederate Trapped Priest and Extorted Money from Him.

[BY DIRECT WIRE TO THE TIMES.]

ST. JOSEPH (Mo.) Feb. 11.—[Exclusive Dispatch.] Policeman Allan McDonnell, aged 37, regarded as one of the handsomest and most obliging officers on the force, made a full confession in writing yesterday in which he told how victims were trapped and blackmail extorted by Fred L. Duncan, a real-estate dealer, "Dot" Coon, an adventuress, and himself.

Rev. Father A. Rakowski, in charge of SS. Peter and Paul Polish Catholic parish, today confirmed the officer's confession of how the priest was caught and stung for a note for $5000 and $150 in cash.

Policeman McDonnell says:

"Fred L. Duncan and Dot Coon told me Father Rakowski was smitten with a girl and he asked to come to her room. I, being a Catholic, did not believe the priest would be guilty of improper relations with the woman."

The afternoon of January 20 they saw the priest enter the woman's room and McDonnell followed him in. Duncan severely upbraided the priest for being on the bed with the woman. The priest dropped to his knees and begged not to exposed. Then the notes and money were secured from him. The money was divided among Duncan, the woman and the officer. All three of the alleged blackmailers are in jail.

Father Rakowski was suspended by Bishop Burke today, following the confession of McDonnell. Bishop Burke says the priest says he was guilty of no wrongdoing.

CONFESSES TRAIN ROBBERY.

St. Louis Man Pleads Guilty, Implicating Three Others; One Has Bad Record.

[ASSOCIATED PRESS NIGHT REPORT.]

ST. LOUIS, Feb. 11.—Following his confession that he took part in the robbery of a Missouri Pacific train near Eureka, Mo., on the night of January 21, George Ebeling pleaded guilty today to a charge of robbing the mails. Ebeling was arrested yesterday at Hot Springs, Ark.

W. W. Lowe, who is implicated by Ebeling's confession, his brother, James Lowe, and S. W. Emerson were arrested here Wednesday. The arrests were kept a secret.

The Lowes and Emerson, when arraigned, pleaded not guilty. Emerson said he could prove he was not outside of St. Louis on the night of the robbery.

Ebeling in his confession to Postoffice Inspector Dickson, said James Lowe and Emerson had no part in the robbery.

W. W. Lowe, according to postoffice inspectors, was in the train robbery at Blue Cut, near Kansas City, in 1894. They said he confessed his part and turned State's evidence.

The robbery near Eureka, according to Ebeling, netted $600. Missouri Pacific officials Wednesday announced the robbers obtained $155.

CRIME BRIEFS.

Tong War Gets Victim.

NEW YORK, Feb. 11.—The Chinese tong war which already has resulted in many mysterious murders in Boston and San Francisco and other cities, netted another victim today when the body of Choy Wing was found in the rear of his Brooklyn laundry with his throat cut and a bullet in his head. Choy Wing was a member of one of the tongs which have been engaged in the intercity war for months, and the back room of his laundry was the rendezvous for tong members.

Murderer Gets Eighteen Years.

SAN JOSE, Feb. 11.—Fidel Narvaes who, in October last, shot to death his brother-in-law, Magus Mathison, and who last week pleaded guilty to murder in the second degree, was sentenced this morning to serve eighteen years in San Quentin prison.

Cyclist Catches Pickpockets.

SAN JOSE, Feb. 11.—Three pickpockets in the act of robbing Jacob Dixon of No. 244 Clayton avenue, this city, this morning, on the platform of a San Francisco train, were observed by former Sheriff Ross and Detective Guerin, and they sprang from the train and disappeared. Ross jumped on a bicycle and succeeded in arresting all three.

COUNTING THE COST.

SIXTH OF PARIS WAS FLOODED.

SEINE'S RISE LESS THAN WAS CALCULATED.

Chamber of Deputies Votes $4,000,000 Immediate Relief and Government Will Lend $20,000,000 More to Aid Restoration Work—Good Sense Conquered Pride.

[ASSOCIATED PRESS DAY REPORT.]

PARIS, Feb. 11.—Police figures show that 14,100 out of 54,000 buildings in the city were invaded by the recent flood.

The Seine rose only a few inches last night, and the hydrographic authorities predicted that the high level, which should be reached tomorrow, would be about eight inches less than anticipated.

The Chamber of Deputies unanimously voted the $4,000,000 for the aid of the flood victims which had been asked for by the Cabinet. The Senate unanimously concurred in voting the amount asked.

The vast financial scale of the relief plans may be judged from the fact that the government contemplates loans amounting to $20,000,000, 75 per cent of which will be upon personal security and the balance upon real estate.

The Figaro today reveals the fact that when the question of accepting foreign aid was first considered a difference of opinion prevailed in the councils of the government. A minority opposed such acceptance on the ground that France was rich enough to care for the victims and that a few million francs from abroad would not compensate her for the loss to her pride involved in accepting outside help. However, the majority agreed that it would be indelicate to repel any manifestations of human sympathy.

WILL ADVERTISE PURITY.

American Canners' Association Raise Big Fund to Tell About Guaranteed Products.

[ASSOCIATED PRESS NIGHT REPORT.]

ATLANTIC CITY (N. J.) Feb. 11.—The American Canners' Association today adopted a resolution whereby each packer of the association agrees to pay 1 cent a case on all goods packed, the money to be used to advertise in newspapers all over the country, the guaranteed purity of all its food products. More than a quarter of a million dollars will be raised annually by this method.

MIDSHIPMEN TO GO ABROAD.

ANNAPOLIS (Md.) Feb. 11.—According to the official itinerary issued today at the Naval Academy, the midshipmen will next summer cruise abroad instead of spending their summer off the shores of New England. The cruise will begin on June 6, when the midshipmen will embark aboard the battleships Indiana, Iowa and Massachusetts, which will touch at Plymouth, Marseilles, Gibraltar, Madeira and the Azores, returning to Annapolis about August 29.

OPPOSITION.

RANK OF REAR-ADMIRAL FOR PEARY FINDS LITTLE FAVOR.

[ASSOCIATED PRESS NIGHT REPORT.]

WASHINGTON, Feb. 11.—Commander Peary, discoverer of the North Pole, will not be given the rank of rear-admiral in the navy, as proposed, in recognition of his services as an explorer, if Congress approves the action of the subcommittee of the House Committee on Naval Affairs.

The subcommittee voted today to report adversely the bills offered by Senator Hale and Representative Allen. The committee of six members voted unanimously against bestowing the honor upon Mr. Peary.

A letter from Secretary Meyer was received by the Naval Committee, giving Mr. Peary's naval record and stating he should be designated as "civil engineer" and not "commander."

Secretary Meyer said Mr. Peary enlisted in the navy on October 26, 1881, and that he had had more than ten years in various leaves of absence. The Secretary spoke of Mr. Peary's discovery of the pole as "self-imposed, but most commendable task, having no military or naval significance," and recommended that Mr. Peary be retired.

Representative Roberts of Massachusetts, a member of the subcommittee, said he saw no reason whatever for conferring such an honor as was contemplated upon Mr. Peary.

"His discovery of the North Pole," said Mr. Roberts, "has been absolutely of no benefit to the United States, to civilization or to the naval service, as far as I can see. He has been absent from duty in the Navy Department most of the time he has been connected with it, and has done nothing to entitle him to this honor.

"I think probably Congress might look with favor upon giving him some other kind of recognition. For instance, if his friends wanted him to receive a gold medal or something of that sort, I would be in favor of it.

"But I am not in favor of giving Mr. Peary a pension for what he has done. I don't think he is entitled to it."

The subcommittee which took action today consisted of Messrs. Butler, Roberts, Bates, Englebright, Gregg and Bacon. Representative Dawson was absent.

The salary that Mr. Peary would have received as a rear-admiral (re-

Breakfast 8:30 to 11 20c

ARTHUR LETTS
Broadway Department Store
HOME 10571 BDWY. 4944
BROADWAY COR. 4TH. LOS ANGELES.

Dinn 11 to 25c

Big Purchase Fine Silk Waists From Foremost Manufacturer $2.95, $3.9

Two remarkable low prices have been determined upon. One is $2.95, the other $3.95—and they represent values worth enough more to make the women of Los Angeles enthusiastic. These beautiful silk waists are the manufacture of one of the country's best known makers. They are of dependable silks, which, at the regular prices, were good values. And now comes this sale, in which we are able to sell them at almost the cost of materials, because we contracted months ahead, when the maker was willing to give a price concession in order to get business.

Beautiful Silk Messaline Waists $2.95

These are made in a popular Gibson style, open in the back, and trimmed with self-colored buttons. They have the new sleeves, of course, with fancy cuffs. Choose from pink, helio, brown, gray, red and white. A few taffeta waists in pretty changeable blues. All sizes among these at $2.95.

Silk Taffeta Waists At $3.95

Notice the changeable effects in these pretty taffeta waists, for such styles are to be exceedingly in favor the coming season. Made in many charming models; some tucked down the front in ½-inch widths Others made of pin-stripe taffeta, trimmed down the front with modiste side pleated ruching. Lace edged collars and cuffs. Sale $3.95.

Beautiful Spring Silk Dresses $10 to $17.50 Values on Sale $7.5

Women readers of The Times should become enthusiastic over this offering, for t summery dresses are right out of regular $10, $12.50, $15 and $17.50 lines, at $7 Fully 75 garments in this sale and every single one an extraordinary bargain $7.50.

They are handsomely made of rich foulards, taffeta silks, rough pongees messalines in a color range that is uncharacteristic of a clearance, since it includes t browns, blues, greens, grays and rose. Some in pretty black and white figured fects. No solid blacks.

We have only allowed ourselves one day for the clearance of the garments for this reason have been extremely severe in the reduction of the prices—to y profit. Remember, the values. Choice today for $7.50.

Long Black Broadcloth Coats New Fitted Styles Offered Today at . . . $9.75

Fortune played us a favor in this purchase of fine long black broadcloth coats, enabling us to sell them Saturday at $9.75.

The quality of the broadcloth is the very best—soft and fine of finish. All are the fitted styles and half lined with satin. Surely every woman will appreciate this remarkable price of $9.75.

GROCERIES FOR SATURDAY—Butter—La Premier Best Creamery, 2 Lbs. 68c

Butterene—Armour's, 2-lb. Brick..38c
Cheese—Full Cream, rich and mellow, Pound for..23c
Boiled Ham—Sliced, Pound..35c
Chipped Beef—Pound for..30c
Olives—Choice Green, Quart..10c
Ripe Olives—Choice, Gal. Can..55c
Green Onions or Radishes—Three Bunches for..5c
Apples—Fancy Colorado Gano, Box for..$1.95
Celery—Fancy Bleached, Stalk..5c
Oranges—Sweet Navels, Dozen..10c
Grape Fruit—Large and Juicy, ea. 5c
Raisins—Fancy Cluster, Pound..10c
Budded Walnuts—Pound for..20c
Coffee—Broadway Delight, 2 lbs..55c
Beef Extract—Rex, 2-oz. jar..35c
Marmalade—Apricot or Orange, Glass for..15c
Olives—Plain or Stuffed, Bottle for..15c and 10c
Catsup—Griffin's, Qt. Bottle..25c
Two Cans Milk—Fig Brand..15c
Saratoga Flakes—N. B. Co.'s, two Packages for..25c
Cove Oysters—Quail Brand, Five-Ounce Can for..10c
Kellogg's Corn Flakes—3 Pkgs..25c
Three Cans Pineapple—Keystone, Grated, for..25c

LABOR.

MINERS SEND A CALL FOR HELP.

OFFICERS OF ORGANIATION FEAR VIOLENCE.

State Labor Commissioner of Denver Goes to Primero in Response to Telegram from Men Distributing Money in Camp of Company That Has Placed Ban on Agitators.

[ASSOCIATED PRESS NIGHT REPORT.]

DENVER, Feb. 11.—State Labor Commissioner Brake left today for Primero in response to a telegram from three officers of the United Mine Workers of America, who said they feared harm would be done them while they were distributing cash for the relief of the families of miners killed in the recent disaster.

The national organization of miners donated $1000 for the relief of the bereaved families and sent three of its officials of Primero to make the distribution. It is alleged that the trio encountered the old-time opposition of the Colorado Fuel and Iron Company to the appearance of organizers or officers of unions in their camp and that they feared violence at the hands of the company's agents.

MAKES BULLSEYE AND DIES.

WASHINGTON (Pa.) Feb. 11.—"How's that for a bull's-eye?" said Levi A. Proctor, a Civil War veteran, as he turned from a target at which he had shot. As these words left his lips he dropped in a lifeless heap on the floor. Proctor, who was 75 years old, was entertaining friends at his home with a rifle contest. He was widely known as a marksman and, after some of the younger folks had tried their skill, he made the best shot of all. Excitement over the contest is said to have brought on heart trouble.

If You Want to Go East C. Haydock, Agent Illinois Central R.R., 113 West Sixth.

Pig 'n Whistle

Trade Mark Registered
CLEVER and ARTISTIC C-R-E-A-T-I-O-N-S in Valentine Novelties at
The Pig & Whistle
224 South Broadway
Makers of the finest Bonbons and Chocolates in the world.

DRINK Mission Malt Tonic
FOR HEALTH'S SAKE
—AT DRUGGISTS

Ivers & Pond and Pease Pianos
Holmes Music Co. 113 SOUTH SPRING ST.

Dennis O'Brien
The Irish Tailor
Knows His Business
Opposite Orpheum

The Best Clothes, the Fairest Prices
Shields & Orr
TAILORS
201-205 Delta Building
426 South Spring Street

Knabe Pianos
Wiley B. Allen Co.
416-418 So. Broadway

If you don't buy your suit at "Kahns" you don't buy your suit "RIGHT"
457 So. Broadway

All Suits ½ Price
this week
LOWMAN & CO.
131 S. Spring St.

Largest Dental office on the coast
Good set teeth $2.50.
YALE
Home Phone F3544
444 S. Broadway DENTIST

50c Large Jar
Cuticura Ecpsoma SALVE

Silverware
The most complete stock of p... and sterling silver can be found ...
PARMELEE-DOHRMANN CO.
436-444 So. Broadway.

Watch Our Stamp Spec...
PEERLESS MARK...
AND GROCERY
Ninth and Main
Phones, 10291, Bdw'y 3...

IRIS COFFE...
½-1-3-5 lb. PACKAGES
HAAS BARKER'S CO.

BETTER SHOES FOR LESS MO...
Hollander & Fun...
The Family Shoe Store.
428 South Broadway

Home Decorators
Pease Bros.
640-646 SOUTH HILL ST.

For reduced rates on HOUSEH... GOODS both east and west, see
JUDSON
Freight Forwarding Co.
200 Central Bldg. Phones Main ...
Home Phone F1493

$3.00 a Mon...
ALL DISEASES—MEDICINES FR...
Chronic and Nervous Diseases a Spe...

SPORTING NEWS, LOCAL AND TELEGRAPHIC.

UTTON VANQUISHED.

ZEL TO WIN S THE "DOPE."

erful Work of Visitor Talk of Courts.

Sutton Is Peevish With oung Man Dawson.

to Meet McLoughlin in Championship.

[DIRECT WIRE TO THE TIMES.]

NADO, Feb. 11.—[Exclusive Dispatch.] Three championships were today in the gentlemen's and singles and the mixed doubles. Bundy added another victory ong list of winnings by defeat- Braly in straight sets, 6-4,

Hotchkiss cashed the "back- her admirers by beating Miss Sutton in a gruelling three- ch, 3-6, 6-1, 6-1.

Hotchkiss and McLoughlin won ed finals in straight sets from yer and Browne, in a listless by a 6-1, 6-1 score.

r the most interesting strug- the day occurred in the finals ladies' singles, when Miss Ha- chkiss, showing all the strokes mina of a veteran champion, e honors from Miss Florence Hazel allowing her opponent ven games in the three sets

northerner deserves more than al credit for the gritty fight she against the southerner. Hazel ne most of her practicing men players, and plays the game that men play as a rule, ay she tried the net at few op- ties.

st May Sutton in the challenge tomorrow, Hazel's main hope tory rests in her confidence to he net. Had Hazel taken the sition more frequently today, lly when she played Florence n the back court, she might on in straight sets. Florence in- ly lobbed with her back-hand, azel was killing many overhead with great regularity, plac- drives down the side lines emarkable accuracy.

EARLY CONDITIONS.

Hotchkiss took the opening in the first set from a deuce then Florence ran out three t; Hazel retaliated, winning in Go's serve; then the southerner ed, annexing three straight and the set. Florence invari- eturned Hazel's fine back-hand long rallies featuring almost game of the set, and in fact the match.

he second set Hazel pulled out traight, though the majority of went to deuce. Both players t a nerve-racking pace and enough ground chasing deep- drives to complete a full Mara- distance. Florence won the fifth then Hazel ran out two more he set, 6-1.

third set was almost a repeti- of the preceding one, Hazel ing unexpected staying powers gaining confidence at every taking more to the net than at revious time in the match. Flor- eemed to weaken in her usual ness, and after winning the first dropped the next six, set and by a 6-4, 6-1, 6-1 score.

ough there is no woman in these who has ever vanquished May, be safely prophesied that Ha- better developed at May's style me, and is more capable of win- from the champion than any der in the history of the Sut- supremacy. If Hazel can find sol- for May's terrific drives with nning strokes, the northerner will urned a winner, and such a re- ould be refreshing, even to the southerners.

BUNDY IN FRONT.

defeating Braly in the finals of entlemen's singles, Bundy is the nder against McLoughlin in the nge match tomorrow. Braly had ay, playing steadily, but be- his early tournament form. Braly some beautiful driving at times. ropped many chops into the grid- Bundy was off his usual serve, netted point after point at the smashing Hal's lobs out of reach e tall fellow.

ndy took the first set at a 6-4 by some able side-line passes. a three-all count, Tom ran two ames, then lost on his own serve, ng out the winning game of the by breaking through Braly's ding serve.

he second set, Bundy took the first games. At this point Braly vol- with great accuracy, which netted two games. Bundy captured the two, and Braly the seventh ses- Many games went to deuce, but ly was always there with the al point, and won the set. Even two sets against him, the root- still gave Braly a chance of win- the match.

ndy, however, rarely lets a lead he score make any difference in pace. He varied his drive to a stroke, which was equally ef- ive against his tall opponent, and ved Hal but one game, the fifth, he set.

ndy and Duncan defeated Free- and Johnson in the men's dou- in a match requiring three sets, the score, 6-3, 6-2, 6-3.

Loughlin and Hardy had the best raly and Browne, also in a three- struggle, 6-4, 2-6, 6-3. North is to South in the finals match tomor- afternoon, with the chances ing pretty even.

KNOW HIS WEAKNESS.

expected, Freeman and Johnson rted to lobbing a great deal in match, and gave Bundy little ce to get in his deadly smashes he net. The losers also took ad- age of an unconverted weakness Duncan's in returning overhead "Rattlesnake" Jack was pain- aware of his failing, and tried, varying success, to retaliate with sang stroke.

the deciding set, Bundy and Dun- annexed the first game; Freeman Johnson then ran out three ight. They failed to follow up winning streak, and Bundy and can annexed the next five games 6-2, 6-3, 6-3.

Loughlin and Hardy played with activity, allowing Braly and Browne the honors in the second set, 6-2. Encouraged by this stand, Braly and Browne made a valiant stand, but McLoughlin and Hardy resumed the pace of the first and won the set, 6-2.

In the mixed doubles, Miss Hotchkiss and McLoughlin finally coupled the honors in two one-sided sets from Miss May Sutton and Johnson by a 6-1, 6-1 score. The army star player was forced to do yeoman's service, chasing side line passes in May's alley and trying nobly but hopelessly to save the match for May, who showed advanced symptoms of peevishness.

No such schoolroom tactics would be tolerated in a first-class tournament, the champion laying down cold on Johnson, as she has done several times before in other matches.

MAY IN A POUT.

Umpire Dawson was in the perch, pert as a sparrow. Lax in his scores, he kidded the stand rooters, to the disgust of May, who dropped a lemon by saying, "Bundy, come put this fool out of the box."

Tom obeyed with alacrity. The crowd took the fun in the proper way, but May pouted her "worstest."

Lack of the whole farce was the splendid playing of the northern pair. Miss Hotchkiss was really outplaying May at every exchange, and the champion knew it. The enthusiasts are secretly hoping Hazel will step an ace on May in the challenge round tomorrow. No girl more deserves to win from May than the national champion.

Miss Myer again covered herself with glory in the doubles match against Miss Hotchkiss and McLoughlin. Nat Browne was paired off with the northern favorite, and had to keep on the jump to hold the pace set by Golda. The score was 4-6, 6-3, 6-3. Miss Myer has the best defense of any woman on the courts, and McLoughlin was forced to repeat many "killing" smashes to win the points.

Mace defeated Muir in the only consolation match played, the erratic Winne had an acute attack of petticoatitis, and won at a 6-4 score. He will meet Dawson on the final match today.

DAY'S RESULTS.

Gentlemen's singles, finals—Bundy beat Braly, 6-4, 6-3, 6-1.

Ladies' singles, finals—Miss Hotchkiss beat Miss Florence Sutton, 3-6, 6-1, 6-1.

Gentlemen's doubles, semi-finals—Bundy and Duncan beat Freeman and Johnson, 6-8, 6-3, 6-2; McLoughlin and Hardy beat Browne and Braly, 6-4, 2-6, 6-2.

Mixed doubles—Miss Hotchkiss and McLoughlin beat Miss Myer and Browne, 4-6, 6-3, 6-2.

Semi-finals—Miss Hotchkiss and McLoughlin beat Miss Florence Sutton and Hardy, 4-6, 6-4, 6-3; Miss May Sutton and Johnson beat Mrs. Bruce and Duncan, 3-6, 6-0, 6-1.

Finals—Miss Hotchkiss and McLoughlin beat Miss May Sutton and Johnson, 6-1, 6-1.

Consolation singles—Mace beat Muir, 6-4, 6-4.

WINTER TENNIS TOURNEY.

FLORIDA IS AMBITIOUS.

[ASSOCIATED PRESS NIGHT REPORT.]

NEW YORK, Feb. 11.—The United States National Lawn Tennis Association has announced a tournament at Palm Beach, commencing March 1, the first ever held in winter, attracting players of national reputation.

Among the probable contestants entered are Beals C. Wright, Harold H. Hackett, Fred C. Inman, G. C. Touchard, New York, and Carl R. Gardner, formerly of San Francisco, but now of New York.

Irish Wrestler Wins.

PORTLAND (Or.) Feb. 11.—Eighteen minutes and forty-six seconds of wrestling with Eddie O'Connell, welterweight champion of the world, last night was enough for M. Matsuda, the Japanese wrestler of Spokane. Matsuda claimed an unfair decision on the part of the referee, and refused to go on the mat again. Referee Arthur Cavilla awarded the contest to O'Connell, after Matsuda's manager had pleaded with his man to go on for the second fall.

Lasker Still It.

BERLIN, Feb. 11.—Dr. Emmanuel Lasker of New York retains the title of chess champion of the world. His series of ten games with Carl Schlechter of Vienna, who challenged him for the title, resulted in equal scores, each winning one game and eight games being drawn.

PARIS has plans for spending the vast sum of $175,000,000 in public improvements. Read about them in The Times Magazine of the coming Sunday.

NEAR CLOSE.

AUTO SHOW TO BE EXTENDED OVER SUNDAY BY MANAGER.

BECAUSE of the desire to permit enthusiasts to enjoy the Automobile Show of Southern California for still another day, Walter Hemphill has consented to keep the exhibition open Sunday. He announced last night that the Grand-avenue rink will be open tomorrow from 11 o'clock in the morning until 11 o'clock at night.

Cars are not to be taken off the floor until Monday and the show will not be closed officially until Sunday night, though no cars will be sold. Every dealer will allow his salesmen to take a rest and there will be nothing doing at the show in the sales line.

Another large crowd visited the show yesterday and several important sales were made during the day. A larger crowd is expected tonight and special preparation has been made for the entertainment of the throng, which should be the largest of the week.

The Royal motor car is leading in the voting contest for the most popular car. The Firestone-Columbus is a close second with the Dorris third. Volney S. Beardsley is making a great race with his handsome Columbus and is keeping well in sight of the leader.

F. O. Nelson, manager for the Diamond Rubber Company, is leading in the contest for the most popular man at the show. Nelson is one of the best liked of the rubber men in this city. He recently was married and last night attended the show with his bride.

Though he is doing nothing to boost his vote, Nelson continues to gain, even against such popular young men as William P. Boeyshell of the Boeyshell-Carpenter Company and Eddie Heim, manager for the Gorham Rubber Company. Eddie's friends are saving votes for him until tonight when the contest will close.

Though the dealers are tired, each is satisfied with the results of the week, which have been particularly gratifying. Cars have been sold and many prospects recorded. The automobile industry has received a substantial boost because of the show.

Manager Hempel has been tendered a vote of thanks by the committee for his part in the work of making the show a success. The affair has been conducted on business principles and as a result there is to be a comfortable rebate for each exhibitor.

FIAT AND SIMPLEX.

DE PALMA AND ROBERTSON TO RACE AT SAN ANTONIO.

[BY DIRECT WIRE TO THE TIMES.]

NEW ORLEANS, Feb. 11.—[Exclusive Dispatch.] Homer George, secretary of the New Orleans Automobile Club, announced today that San Antonio, Tex., would in all probability get the big $5000 automobile race between Ralph de Palma, the world champion, and George Robertson, the great Simplex pilot, and that it would likely be driven on April 1. He had just received a wire from San Antonio parties, who desire to put on the big battle on that date.

Robertson's fine new car had an accident shortly before the recent local meet, and could not go against De Palma or Oldfield. De Palma and Robertson and their cars have gone to New York, the former for rest and the latter for repairs.

Robertson will keep busy fixing up his Simplex and testing it. Both De Palma and Robertson, and probably Barney Oldfield, will take part in the auto race meet to be held April 8 to 17 at Los Angeles, Cal.

GOOD ONE.

PASADENA BOY SCORES HIGH.

WINS TWENTY-ONE POINTS IN PREP TRACK MEET.

Helps His Team Defeat Occidental Academy in First Interscholastic Events Held in South—Crown City Squad Has Brilliant Athlete Who Bears Watching.

The Pasadena High School track team defeated the Occidental Academy squad, 70-79, in a field meet held on Baer Field, yesterday afternoon.

It was the first contest of the season for the young Tigers, and a large majority of the team showed a lack of training in their events, while the Crown City lads were in excellent condition.

Muckerman of Pasadena was the star performer. He won 21 points, taking first places in the 100-yard dash, the 120-yard high hurdles, and the 220-yard low hurdles, and second places in the 440-yard dash and 50-yard dash. Muckerman is a slight, delicate-appearing boy, with but few characteristics of an athlete, but he possesses considerable endurance and nerve.

Courtland Knight and Thompson, also from Pasadena, each won two first places. Knight ran a beautiful 440-yard race, finishing 25 yards ahead of Muckerman and Dunlap, the nearest competitors. He also won the broad jump, on a leap of only a little over 19 feet. Thompson tossed the hammer 133ft., which is a fair distance for a High School athlete.

Results:

The 100-yard dash: Muckerman won, Haish second, Baer third; time 10 4-5s.

The 50-yard dash: Haish won, Muckerman second, Newby third; time 5 2-5s.

The 220-yard dash: Loughery won, Baer second; time 24 1-5s.

The 440-yard dash: Knight won, Muckerman second, Dunlap third; time 56s.

The 120-yard high hurdles: Muckerman won, Driscoll second, Lane third; time 18 4-5s.

The 220-yard low hurdles: Muckerman won, Kellog and Wieman tied.

Half-mile: Annin won, Lane second; time 2m. 16s.

Mile: Lynch won, Eiched second, Wirch third; time 5m. 28 2-5s.

Hammer: Thompson won, McNeary second, Jones third; distance 123ft.

Pole vault: Kellog and Driscoll tied, Cadleen third.

High jump: Baer won, Chaffee second, Driscoll third; height 5ft. 1in.

Shot put: Thompson won, Gilkey second, Underhill third; distance 40ft. 2in.

Bread jump: Knight won, McDowal second, Jones third; distance 19ft. 3½in.

Discus: Bent won, Thompson second, Underhill third; distance 92ft. 10in.

Relay race: Won by Pasadena; time 1m. 40s.

TO INVADE SOUTH.

CINCINNATI, Feb. 11.—Acting for A. G. Spalding and under his directions, Frank A. Bancroft, business manager of the Cincinnati Nationals, now is figuring the expenses, route and date for a tour to South America, which will be taken next fall by an "All-American" team under the direct supervision of Bancroft.

At the close of the coming season the team is to be picked by Spalding and Bancroft, and will leave in a short time thereafter for South America.

Pfyle Turned Down.

CINCINNATI, Feb. 11.—Reinstatement to the list of eligible players was denied by the National Baseball Commission to Player Monte C. Pfyle, by a decision handed down by the commission this evening.

Pfyle admitted he had played with the Stockton outlaw team last season when he was under contract with the New York Nationals, but pleaded extenuating circumstances.

Honolulu Waking Up.

WHEATLAND (Wyo.) Feb. 11.—

CLIMBING UP.

TOM WALSH IN CLOVER PATCH.

Will Direct New Fight Club in New Orleans.

Has Given Up Management of Leonard Lauder.

New Organization to Have Baths and Gym.

[BY DIRECT WIRE TO THE TIMES.]

NEW ORLEANS, Feb. 11.—[Exclusive Dispatch.] New Orleans is to have a new prize fight ring with an arena to seat 3000 persons, and Tommy Walsh, former manager of Leonard Lauder of Los Angeles, and California referee and matchmaker, is the promoter of the project.

Articles of incorporation were filed today. The new-born organization is styled the New Orleans Athletic Club and will be located at Bienville and Burgundy streets, if the lease which is being sought is secured within the next few days.

Tommy Walsh, who acted as matchmaker for the West Side Athletic Club this winter and pulled off a couple of really classy entertainments there, is to be matchmaker and referee, and declares he will bring some of the best boxers in the country to New Orleans for ten-round contests. The club will have a gymnasium and baths.

The club is incorporated with a capital of $5000. The first board of directors will include those financially interested and will be: William Hanna, president; Herman Fichtenberg, vice-president; B. A. Moas, secretary and treasurer; Vic Mauberret, Jr., George Meyer and Tommy Walsh.

BOUT CALLED OFF.

"Fighting" Dick Hyland of San Francisco, Cal., will not meet Grover Hayes of Philadelphia, Pa., here tomorrow night, the bout having been called off because of an accident sustained by Hayes while training for the mill.

Hayes has two sparring partners, Frankie White and Young Hurley. On Thursday afternoon he had concluded a five-round bout with Frankie White and was preparing to go five rounds with Hurley when the latter butted into Hayes with his head, badly lacerating Hayes's left eye.

An examination of his eye by Dr. O'Reilly, City Health Officer, today, showed that it was badly injured and that to fight with it was only endangering the Philadelphian's sight. He gave Hayes a doctor's certificate and the match was called off.

CHANCE FOR LEW.

CYCLONE BOUT IN SIGHT.

[BY DIRECT WIRE TO THE TIMES.]

PORTLAND, Feb. 11.—[Exclusive Dispatch.] Cyclone Thompson and Lew Powell, who are to fight at Los Angeles Tuesday, will be matched for a ten round return bout in Portland on February 25, if negotiations put under way by Jack Grant, manager of the Rose City Athletic Club, prove successful.

It is Grant's plan to have this fight take the place of the one carded between Attell and Conley, which was canceled yesterday to make way for the forty-five round battle between these two at Los Angeles February 22.

"In view of the fact that Conley's manager expressed the fear before leaving here that hostile agitation would prevent further fights here, I am prepared to make a guarantee to Thompson and Powell," said Grant.

"Negotiations are now under way and I am reasonably certain of getting the fight."

POWELL GETS BUSY.

BELIEVES HE CAN WIN.

Lew Powell and George Memsic are working diligently getting ready for their ten-round go Tuesday evening at McCarey's pavilion and much interest attaches to the event as the winner will be in direct line for tackling the winner of the Nelson-Wolgast contest for the championship of the lightweights. Either of the boys can make 133 pounds ringside and both are willing to do everything to get a chance at the title.

Fight bugs who have journeyed out to Vernon to witness the work of Powell are surprised at the showing he makes in training. He never has shown in Los Angeles, doing most of his fighting in the north where he has won every battle but one and this—the twenty-round go with Wolgast. Powell believes sincerely that he can beat the Milwaukee boy and hopes that he may get another chance at Wolgast over the longer route.

Memsic also has given Wolgast an argument and would like to journey over the forty-five-round course with his countryman. Memsic has improved so much since his return to this city that the bugs have been surprised to see how well he handles himself and how easily he makes the lightweight limit.

That the crowd will be a good sized one next Tuesday seems assured, for the interest in the fight game in Los Angeles is at the flood and with the cards which the Pacific Athletic Club is putting on, the patrons are always assured of a good evening's entertainment whenever they go to Naud Junction.

The supporting card for the Powell-Memsic contest is all to the good also. Frankie Sullivan and Curly O'Connell put up such a whirlwind fight when they met before, that bugs have been awaiting the announcing of another go between them to see them have it out over the ten-round course. The boys will meet at 123 pounds, which is a slight concession to Curly, but Sullivan has improved so much since last he was seen in the ring that this slight handicap should not bother him much. A $200 side bet is to be decided when they face each other and the contest also is to be on a winner-take-all basis.

Manager McCarey yesterday rented the Vernon arena for February 22 and March 17, so the fans are assured of two contests over the forty-five-round route. On Washington's Birthday Monte Attell and Frankie Conley will meet to decide the bantamweight championship and March 17 Sam Langford and Jim Flynn will settle their little difficulty over the same course.

PUG WANTS WORK.

WOULD INSTRUCT POLICE.

[ASSOCIATED PRESS DAY REPORT.]

SAN FRANCISCO, Feb. 11.—John Sixsmith, a former pugilist, who trained Theodore Roosevelt in physical culture before he went on his African hunting trip, appeared before the Board of Police Commissioners yesterday and asked to be appointed physical director of the police force.

Sixsmith presented letters of recommendation from Roosevelt and Gen. Leonard Wood. His application was taken under advisement by the board.

Coleman Is Winner.

PHILADELPHIA, Feb. 11.—[Exclusive Dispatch.] Tommy Coleman of Frankfort, clearly outpointed Paddy Sullivan of New York in a six-round bout at the Nonpareil Athletic Club tonight. At the end of the final round both men showed signs of being tired, but Coleman had done the greatest damage.

POTTER POLO PLANS.

Country Club Expects Five Carloads of Ponies for the Tournament.

[SPECIAL CORRESPONDENCE OF THE TIMES.]

SANTA BARBARA, Feb. 11.—The prospects are good for a polo tournament on the Potter Country Club field at the Hope ranch February 25 to March 2. Dr. R. E. J. Boeseke, former Mayor, a member of the local team, has charge of the arrangements and has asked the railroad company for rates. If these are satisfactory Dr. Boeseke expects at least five carloads of ponies will be shipped here immediately after the Riverside meet, and that the leading teams in California will come here for the play.

Invitations are to be extended to the Ranelagh team of England, the Riverside, Coronado, Weiss, Burlingame and Mexico teams. The Hope ranch field when in shape is second to none in Southern California and it is expected the tournament will mean the revival of real interest in the game here. The local four will play in the Coronado and Riverside tournaments.

The team is composed of: No. 1, Ernest Wickendon; No. 2, R. C. Rogers; No. 3, B. C. Boeseke; No. 4, E. J. Boeseke.

Tomorrow there is to be a match game between the Reds and Whites.

The New Rambler

The car for particular motorists who admire dignity and comfort, without extravagance in cost.

5-Passenger 54-H.P. Car $2000.
7-Passenger 45-H.P. Car $2000.

W. K. COWAN, So. Cal. Agt.
1140-42 So. Hope St.

Thought for to-day

Andrew Carnegie bought a Cadillac "Thirty"

He could have bought any car, no matter what its price. But he bought a Cadillac

The Firm That Takes Care of Its Customers

To locate the Cadillac exhibit at the show, just look for the largest crowd.

PHONES: Main-8440 F8110

DON LEE
1220 SOUTH MAIN ST.

BRANCHES: Riverside Bakersfield Pasadena San Diego

IT IS A WONDER!
Don't Fail to See It!

All Automobile owners are invited to see in operation this novel device for filling an automobile tank with gasoline without overflowing it. It is made of galvanized iron, capacity 2½ gals, automatic in its working, nothing to get out of order and is the most complete article of its kind ever made. Dem-

Times-Dispatch of Automobiles and Ac

Apperson — Reo, Kissel
Auburn — "THE MOST FOR... Repairing of "Tourist" ... W. J. BURT MOTOR CA...
Autocar — Pleasure and Commercial ... M. S. ... 1310-12 ...
Auto Supplies — Worth... Home ...
Auto Supply Co. — ... 1226-1228 S. Olive. Licensed Under ...
California — Tourist and C... Headquarters for T... CALIFORNIA ... 900-902 S. ...
Dorris — Bosbyshell-C...
Durocar — Durocar M... 929 S. Los ...
Firestone Tires — For ... Tire & ... Phone ...
Ford and Velie — ... P...
Goodyear — RAINCOAT ... AUTO COATS ...
Goodyear Tires — W. D. ...
Great Western — ...
Hupmobile — 20-H.P.; Bosch ... 1050 P. O. B. Los ... Patent. TRISTATE ... CO., ... Sub-agents ...
Isotta-Fraschini and HALLAD ... 924 S. Olive St. ... this model, ... equipped ... means low ... means low ... our stock of ... Feb. 7-13.
Lane Steamer — ...
Lexington — Burkhard-Cr... After Feb. 1st with ... Pico and Grand Ave. ... 1201 S. Main St.
National — NATIONAL ... 1226-1228 S. ... Licensed ...
Pennsylvania — 1910 Models ... tion, call ...
Petrel — Williams Auto ... 1308 S. ...
Rider Lewis — AND CONTI... Angeles ...
R & L Electrics — R. & L ... 1061 S. ...
Speedwell 50 — Motor ... Minimum ... from Motor ... to Co., ...
Sterling — A. N. Jung ... Temporary Lo...
White — STEAM and GASOLINE. ... for storage in our new ... PACIFIC MOTOR CAR ... Flower St. Home 60151, ...
Waverley Electrics

STODDARD-DA...
The Cars that Sell Becau...
We are now making imm... on all mod...
$1500 to $...
See us at the Big L...
Fiesta Park, Feb. ...
Stoddard-Dayto...

Times Directo
of Automobiles and Acce
person — Reo, Kisselkar, W — LEON T. SHE 633 S. Grand
burn — "THE MOST FOR THE Repairing of "Tourist" cars and parts a specialty. W. J. BURT MOTOR CAR CO.
tocar — Pleasure and Commercial Vehicles M. S. BULKLEY 1310-12 South Grand
to Supplies — Worthington ELEVENTH Home 10473.
to Supply Co. — Everything is are right, o'clock. o'clock. 1248.
ifornia — Tourist and Columbia Headquarters for Tourists CALIFORNIA AUTO 950-952 So.
rris — Bosbyshell-Carpet 1226-1228 S. Olive. Licensed Under
rocar — Durocar Mfg. 929 S. Los
estone Tires — For strength Tire & Rubber 937 Phones—Main
d and Velie — STAR MOTOR Twelfth F4825
dyear — RAINCOAT CO. Headquarters AUTO COATS, CAPS 210 South
dyear Tires — Everything W. D. N 949-951
at Western — 1910 H. O. F4825
mobile — 20-H.P.; Bosch Magneto, $850 F. O. B. Los Angeles. Patent. TRISTATE AUTO CO., 925-927 S. Sub-agents wanted—Call
ta-Fraschini — and HALLADY
e Steamer — 804 S. Olive St. this sturdy, long-lived equipped. means low maintenance, means low operating cost. our exhibit at Feb. 7-12.
ington — Burkhard-Crippen After Feb. 1st will remove to Pico and Grand Ave. 1301 S. Main St.
ional — NATIONAL Distributors 1226-1228 S. Licensed under
nsylvania — 1910 Models are here tion, call F5047 or VAIL
rel — Williams Automobile 1806 S. Main
r Lewis — AND CONTINENTAL Angelus 1242 So.
L Electrics — "THE R. & L. Co. 1044 S.
edwell 50 — Motor Mart Minimum Maintenance mum Motoring Price tor Co., 10th and
erley Electrics — A. N. Jung Motor Temporary Location,
STEAM and GASOLINE. Immediate for storage in our new big garage PACIFIC MOTOR CAR AND ACCESSORY Flower St. Home 60151, Main
STODDARD-DAY
e Cars that Sell Because
are now making immediate on all models.
$1500 to $4
See us at the Big License esta Park, Feb. 19th
oddard-Dayton

SUBSCRIBES CASH.

BISHOP AFTER BIG MEET FOR NEW YORK NEXT FALL.

[BY DIRECT WIRE TO THE TIMES.]

NEW YORK, Feb. 11.—[Exclusive Dispatch.] President Cortlandt Field Bishop, of the Aëro Club of America, offered $5000 today, conditional on nineteen others contributing an equal amount to obtain for New York the international aviation meet next fall.

President Bishop has spoken to several prominent New Yorkers regarding the guarantee fund, and the outlook encouraged him. Several cities are bidding for the meet, but each application must be accompanied by a guaranty of at least $100,000.

Among the cities now bidding are Los Angeles, Chicago, Baltimore, Washington and Indianapolis. Seven entries have been received for the meeting, three from France, one from Italy and three from the United States. The entry list, however, will remain open until March 1, and other entries are expected.

The meeting really depends much on the attitude of the Wright brothers. If they take out injunctions against the foreign and American aviators, it is possible that no meeting will be held, although it is expected that the suits now in court will be decided before the date of the meeting. Should Mr. Bishop succeed in getting together his guaranty fund, it is probable that the meeting will be held at Belmont Park race track on Long Island.

Three more entries were received today for the international balloon race, which will also be held in America. The list up to date is: Italy, two; Switzerland, two; Denmark, one; Germany, three; France, three; United States, three.

There is also lively bidding for this event, St. Louis, Denver and Kansas City being among the cities desirous of having the race. President Bishop will go tomorrow to Washington, where he is to have a conference with President Taft in regard to the government's attitude toward aeronautics and the establishment of a national school of aviation.

Mr. Bishop will also see several members of Congress and army and navy officers during his stay in Washington. He will be accompanied to the White House by Gen. Allen, chief of the Signal Corps, and Gen. Nelson A. Miles.

The Baltimore Aviation Committee will meet Mr. Bishop on his arrival at Baltimore and accompany him to Washington. After the reception by President Taft, a meeting will be held by the Aëro Club of Washington, which will be followed by a luncheon at the Commercial Club of Washington. The Site Committee, including Mr. Bishop, will inspect the aviation grounds at College Point, Md., and the State Agricultural College.

TOO MUCH CLASS.

CRACK JOCKEYS SEEN IN FRONT.

SCHILLING AND TAPLIN ASTRIDE FIVE WINNERS.

Spreckels Colt Aldrian, Very Ably Handled, Runs Away With Race for Baby Sprinters—Turret Picked by the Wise Brigade to Win Makes Good for the Gamblers.

[ASSOCIATED PRESS NIGHT REPORT.]

OAKLAND, Feb. 11.—Shilling and Taplin were in evidence at Emeryville today, the two star jockeys carrying off the jockey honors. Shilling handled Aldrian in clever style, and the Spreckels colt won the two-year-old event all the way.

Lord Clinton took the opening race. Turret, plunged, on for the Gilroy handicap, closed gamely, and won from Miss Picnic. Results:

Futurity course, selling: Lord Clinton, 113 (Shilling,) won; Faneuil Hall, 125 (Taplin,) second; Burleigh, 129 (F. Kelly,) third; time 1:14 1-5. Father Stafford, Glennadeane, Col. Jack, Wicket, Escamado, Gramercy, St. Francis and St. Avon also ran.

Three and a half furlongs, selling: Aldrian, 107 (Shilling,) won; Socn, 105 (Walsh,) second; Frank Ferris, 111 (Martin,) third; time 0:42. Vague, Robert Hurst, Pontello and Ravelston II also ran.

Mile and three-sixteenths, selling: Whidden, 99 (Taplin,) won; Serviconce, 102 (Walsh,) second; Homeless, 88 (Miller,) third; time 2:03 3-5. Miss Officious, Mi Derecho and Legatee also ran.

Six furlongs, Glirt Handicap: Turret, 105 (Taplin,) won; Miss Picnic, 100 (Kederis,) second; Old Mexico, 95 (Thomas,) third; time 1:16 3-5. Copperstown and Dr. Dougherty also ran.

Mile and twenty yards, selling: Sir John, 109 (Walsh,) won; Dr. Downie, 101 (Gargan,) second; Special Delivery, 111 (Mentry,) third; time 1:46 4-5. Coppers, Aksarben, Colbert, Peggy O'Neal, Blacksheep, Redwood II, Bryce, Contra Costa and Cocksure also ran.

Six furlongs, selling: Margaret Randolph, 107 (Shilling,) won; Adena, 112 (Mentry,) second; Roberta, 99 (Taplin,) third; time 1:16 3-5. Bemay, Dorothy Ledgett, Ornate, Gretchen G., La Petite, Sophomore, Dovalta, Eleanor Robson and Illusion also ran.

OAKLAND ENTRIES.

Six furlongs: Likely Dietdonne, Lookout, 106; Arlin, Pimkin, Catalina, 110; Collector Jessup, 108; Electrowan, Palo Chiquete, 91.

Six furlongs: Roy T., 106; Redeem, 91; Jim Cafferata, 93; Rey el Tovar, 96; E. M. Fry, Fordello, [illegible]; Rapid Water, 113; May Sutton, 108.

Futurity course: Sir Barry, 85; xSalvage, 100; Bankara, 96; Cameo, 89; Hampass, 101; Ellerd, 99.

Futurity course: Hamper, 109; Goldfinn, 115; Orello, 120; Anna May, 105; Inclement, 112.

Mile and twenty yards: Rocevale, 102; Springban, 96; Onatassa, [illegible]; Meltondale, 93; Keepmoving, 109.

Five furlongs, purse: Virgie Casse, 86; Phil Mohr, 88; Banonica, 100; Sir Fretful, 99; John H. Sheehan, 112; Gilbert Rose, 78.

xApprentice allowance.

EQUALS RECORD.

ROYAL PRINCE WAKES UP.

[ASSOCIATED PRESS NIGHT REPORT.]

JUAREZ (Mex.) Feb. 11.—The Royal Prince, carrying 108 pounds, equaled the world's record for three and one-half furlongs today, when he won the two-year-old event at Terrazas Park in 0:40 flat. Summary:

Five and one-half furlongs: Charles Fox, 107 (Rice,) won; James Blackstock, 107 (Austin,) second; Judith Page, 100 (Willson,) third; time 1:07 1-5.

Mile: Sad News, 102 (Rice,) won; Duchess of Montebello, 97 (Garner,) second; Arcour, 109 (Dugan,) third; time 1:41 1-5.

Three and one-half furlongs: The Royal Prince, 108 (Molesworth,) won; Frank Mullens, 115 (Louder,) second; Rise, 108 (Rice,) third; time 1:40.

Seven furlongs: Lady Esther, 101 (McCahey,) won; Meddling Hannah, 95 (Benescoten,) second; Early Tide, 104 (Rice,) third; time 1:25 2-5.

Six furlongs: Florence Myers, 108 (Louder,) won; Hidden Hand, 106 (Garner,) second; Elder, 107 (Smith,) third; time 1:14 2-5.

Five and one-half furlongs: Interpose, 107 (Garner,) won; Miss Caithness, 106 (Molesworth,) second; C. W. Kinnon, 107 (Hollister,) third; time 1:07 2-5.

JUAREZ ENTRIES.

Five and one-half furlongs: High Street, Judge Shortall, Prince of Castile, Comal, Regarda, 112; Dandy Dancer, Valley Stream, Flying Pearl, Seasick, 110; xR. Q. Smith, 107, xVirginia Lindsey, xLady Ethel, 105.

Six furlongs: Rio Pecos, 114; Fusileer, May Bride, 108; Alva B., Father Eugene, xGenova, 104; Cesarilass, 102.

Three and one-half furlongs: Exactly, Kinfolkr, Iawalani, Owenita, Columbus, Queen, Ina, Co. Ed, Mary Rudd, Ilzie, Dreamy, Cliola, Miss Dooley, 106.

Six furlongs: Blagg, 116; Enfield, 107; Gypsy King, 101; Ocean Queen, 98; Lomond, 93.

Six furlongs: Execute, 114; Busy Man, 106; xEthel Day, Gladys Louise, Apologize, 105; xLighthouse, 104; xClint Tucker, 102.

One mile: Moliere, Billy Taylor, xCheswardine, 106; Dene, Stendal, Knight Blaze, Albion H., 104; Engraver, The Sticker; xBill Bramble; xAssociate, 101; Almena, xAltenburgh, 99; xHardly Son, 96.

x—Apprentice allowance.

TAMPA PROGRAMME.

RACES RUN IN RAIN.

[ASSOCIATED PRESS NIGHT REPORT.]

TAMPA (Fla.) Feb. 11.—Today's card was run in a downpour of rain. The feature was the fifth, in which Bonnie Bee and Clysmic ran nose and nose the entire distance, the former winning. On account of the condition of the track the hurdle race was called off, and this race was run over the flat. Summary:

Six furlongs: Robert Powell won, Grunewald second, Locust Bud third; time 1:21 2-5.

Nine furlongs: Okenite won, Bronte second, Albush third; time 2:08 4-5.

Six furlongs: Beth Goodwin won, Occidental second, Merise third; time 1:20.

Six furlongs: Ben Howe won, Luculus second, Conville third; time 1:19.

Five furlongs: Bonnie Bee won, Clysmic second, Pio Pico third; time 1:04 4-5.

One and one-sixteenth miles: Dr. Young won, Lord Dixon second, John McBride third; time 1:57 1-5.

JACKSONVILLE CARD.

NAGS RUN IN MUD.

[ASSOCIATED PRESS NIGHT REPORT.]

JACKSONVILLE (Fla.) Feb. 11.—Heavy rains converted the track ito a sea of mud today. Master John made an excellent showing in the colt event by winning by a length after a gruelling duel in the stretch. Summary:

Three furongs: Master John won, Inspector-General second, Roseburg III third; time 0:37.

Six furlongs: Mr. Smarty won, Star Over second, My Henry third; time 1:16 1-5.

Six furlongs: Ruble won, Tresjoli second, Earlscourt third; time 1:15 4-5.

Seven furlongs: Sager won, Pulka second, Universe third; time 1:31 1-5. Pulka won but was disqualified and placed second.

Mile: Stoneman won, Paradise Queen second, Hooray third; time 1:44 4-5.

One and a sixteenth miles: Quagga won, Billy Pullman second, Malediction third; time 1:51 3-5.

HAGGIN TO RETURN.

WILL RACE OWN NAGS.

[ASSOCIATED PRESS DAY REPORT.]

NEW YORK, Feb. 11.—James B. Haggin, for a long time the most extensive breeder of thoroughbreds in this country, will race a large string of horses over the tracks of the Jockey Club this season.

Several years ago the orange and blue silk of the Haggin establishment were famous, but in recent years Mr. Haggin has turned his attention more to the breeding and marketing of horses than racing. He will come back to the sport with a string of a dozen horses of his own breeding that are at present in the care of the veteran trainer, Charles Littlefield, at Sheepshead Bay.

BASKETBALL GAMES.

There will be two basketball games at the Y.M.C.A. tonight. The Spartans and the Thistles are to start the first game at 8 o'clock, and at 8:45 o'clock the Wasps and the Spiders are to meet. The four teams named form a basketball league at the Y.M.C.A. and each team plays every Saturday evening. The team which will represent the Y.M.C.A. in all outside contests is to be picked from this league.

WRESTLING BOUTS.

KANSAS CITY, Feb. 11.—Yussif Mahmout defeated Charles Cutler of Chicago in straight falls in a wrestling match at Convention Hall tonight. The first fall was won with bar-arm and scissors hold in 32m., and the second with inside crotch and half-Nelson in 24m. Raoul de Rouen lost a handicap match to Pat Connelly, failing to obtain a fall. De Rouen had agreed to throw Connelly twice in an hour.

¶ELBERT HUBBARD in the Fra, says: "As long as business is trickery, commerce finesse, government exploitation, there was small hope for the race. But with the supremacy of science, the introduction of the one-price system in business, and the gradual growing conviction that honesty is a man's most valuable asset, we behold light at the end of the tunnel."

Although many merchants have not found the error of the "get all you can" method, our policy has been, and always will be, ONE PRICE to everybody, and that price the lowest possible with conservative business.

Every piano in our large warerooms is marked in plain figures and sold at that low figure to everyone everywhere. Never for more and never for less.

Think what this means to you when buying a piano.

ESTABLISHED 1887 J.B.BROWN MUSIC CO. INCORPORATED
642 S. BROADWAY

DUPLICATE
—QUANTITY
—SERVICE
—SPRUCENESS

Because of duplicate trousers and with no sacrifice of quality. That's what you get on this special offer of a suit with an extra pair of trousers at the price for which a suit alone is usually sold. It means the difference between being fairly and strikingly well dressed. Suits to order and extra pair of trousers—

$30 to $50

Nicoll THE TAILOR
WILLIAM JERREMS' SONS,
350 S. Spring St.

Modern Medical Institute
418½ S. Spring St.
We treat and cure all Chronic Diseases of men and women. Consultation Free.

The Big Auto Show

Opens One Week from Today

Fiesta Park
(Roofed and Floored)

See The
Giant Redwood Forest!

20 Tons of Redwood Branches direct from the Santa Cruz Mountains

The Most Spectacular Automobile Display ever Attempted

200 Licensed Cars

REMEMBER THE PLACE—
FIESTA PARK
REMEMBER THE DATE—
February 19-26

Remember This Is The
Big Show

The Following Cars Will Exhibit

Atlas	Mercer
Babcock Electric	Mitchell
Baker Electric	Mora
Buick	Oakland
Cadillac	Oldsmobile
Chalmers-Detroit	Overland
Columbia	Packard
Corbin	Palmer-Singer
Detroit and Columbus Electrics	Peerless
E. M. F. '30'	Pierce-Arrow
Elmore	Pope-Hartford
Everitt '30'	Premier
Flanders '20'	Pullman
Franklin	Randolph Trucks
Glide	Regal
Hudson	Simplex
Jackson	Stearns
Knox	Stevens-Duryea
Locomobile	Stoddard-Dayton
Lozier	Studebaker
Matheson	Thomas and Moline
Maxwell	Winton
Marmon	

Baker Electrics
A NEW DEPARTURE
The Only Shaft-Driven Electric
No chains to break, rattle or oil—

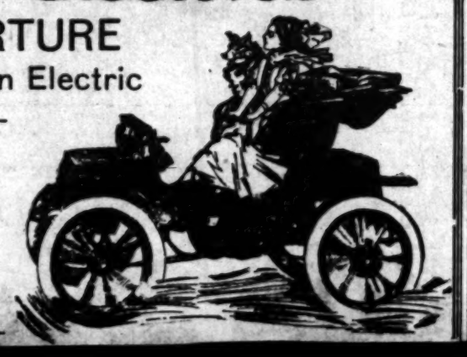

STODDARD-DAYTON MOTOR COMPANY
Tenth and Olive
Reduced Prices on Chain drives—

·4 Trains every da
To Kansas City, Denver and Ch 7:30 A. M.
Eastern Express. 9:00 A. M.
Tourist Express—The New Fast 10:00 A. M.
California Limited—Exclusively Class.
The Finest Train Across the nent. 8:00 P. M.
Overland Express.
Thru Sleeper

LOS ANGELES NO SCENE TWICE SEEN

KITE TRI
KITE SHAPED TRA
No Scene Twice Seen
The Kite offers a 166-mile vie the Sunny San Gabriel Valley show place of Southern Califo No other trip or combination of can offer this, and no scene seen. Observation car all the Stop of 2 hours is made at Redl for drive to Smiley Heights and —an hour and fifty-five minute Riverside for drive down Magnoli enue, and up Rubidoux Mt. R trip from Riverside is made thr Santa Ana Canyon. Leave Los les 8:30 a.m.; leave Pasadena a.m.; return 6:30 p.m.
$3.00 round trip; limit eight da
$2.05 round trip Sundays; limit date of sale.
Our folders tell.

EXCURSIO TO OLD MEXICO
via Santa Fe and Southern Pac
$70 ROUND TRIP
Tickets on sale MARCH 16 for those going via Grand Can MARCH 17 for those going direct. Limit 60 days.
You go via Santa Fe Railway w stopover privileges at Williams side trip to Grand Canyon of Ari ($6.50 railroad fare additional) return via Southern Pacific. If wish to return via Santa Fe Ry. have that privilege by having ticket exchanged at El Paso on return trip. Call on Santa Fe Southern Pacific agents regarding excursion.
SANTA FE OFFICE 334 SOUTH SPRING ST
Phones A9224, Main 738
Santa Fe

GANGWAY!

ERE SHALL WE HEAD IN?

and Inner Harbors Are ager for Millions.

ngeles Officials Plan to end Bond Money.

Pedro Claims Impress isiting Councilmen.

u for the outer harbor or the rbor? Answer truthfully and be cast into outer darkness. t is on and it starts off fierce- terday was outer harbor day. party of representatives from Council and the Federated ment Association went on a inspection in the launch Orient. rill be inner harbor day under ices of the Consolidated Lum- pany, which has just opened el two miles inland from the basin.

evident at the conclusion of y's inspection that a strong ll be made to have the city of eles devote itself largely to ment of the outer harbor. It they would make a strong fight to defeat the bonds unless they could be assured that the money would be spent so that the outer harbor would be developed. They will stand with the leaders among the San Pedro citizens who want to hold the City Council to the promise made to them that $2,000,000 would be spent in the outer harbor. They are generally willing that the $1,000,000 shall be spent in dredging the channel toward Wilmington and improving that part of the harbor.

The inner harbor has many friends and allies, and the contest promises to become a keen one. Those who went on the tour of inspection yesterday said it would be started at once with resolutions from all the public organizations that could be reached, calling upon the City Council to improve the outer harbor.

The members of the party were: Joseph Mesmer, Joseph H. Call, Leslie R. Hewitt, Martin Betkouski, Richmond Plant, H. C. McGill, A. A. Bayley, Garner Curran, George Lyons, Calvin F. Hunter, E. A. De Camp, R. M. Lusk and John D. Pope. John T. Gaffey, Capt. Hansen and M. M. Campbell constituted the Reception Committee.

WOMEN'S CLUBS.

A Meeting in Memoriam.

The meeting of the Friday Morning Club yesterday was held in loving remembrance of the life, works and character of Margaret Collier Graham, the writer, one of the early presidents of the club, who recently passed away.

A beautiful tribute was written by Mme. Severance and read by Mrs. George B. Wright. Some of Mrs. Graham's unpublished manuscripts were read. In one of these discussions, the "Novelist of Today and Tomorrow," Mrs. Graham wrote that he is one most faithful to life as it is, and that the duty of a novelist is not to make people good, but happy, that the danger is not in the reading of evil, but in evil glorified. The discussing of the latest novel, Mrs. Graham wrote, is one way of discussing one's neighbor, and women who work for the uplift of the people always indulge in these discussions. The writer also stated that every good novel is, in its way, a moral force.

Galpin Shakespeare.

Mrs. Reuben Shettler performed the office of leader at the meeting of the Galpin Shakespeare Club held in Cumnock Hall. "Measure for Measure" was the play under consideration by the members. A reading was given by Mrs. C. B. McClure, and a paper dealing with the "Proolem of Love and Conscience," was contributed by Mrs. H. O. Unterkircher. A scene from the play was presented by Mrs. William Mansfield, Mrs. E. H. Barmore, Miss M. Philipson and Mrs. C. Baker. After the meeting luncheon was served.

Valentine Social.

The Ladies of the Union Veteran Legion enjoyed a Valentine social yesterday afternoon at the home of the senior vice-president, Margaret Lawler, No. 852 Forty-first place. The house was decorated with garlands of asparagus ferns, in which tiny hearts were fastened. Over the table a large heart, pierced with a number of arrows, was suspended. Over a hundred guests enjoyed the festivities.

ALUMNI BANQUET.

WOLVERINES AT COLLEGE FEED.

MICHIGAN GRADUATES OF U. OF M. GATHER AT LEVY'S.

Prominent Speakers — University Songs and Yells—Reminiscences of the Old Days—Humorous Incidents and Sober Reflections—Some Excellent Music.

That the graduates of the University of Michigan have one of the most virile alumni organizations in the Southwest was proved by the rousing banquet held by the Southern California Alumni Association at Levy's last evening. More than seventy Michigan men, ranging from graduates of the class of 1858 to the class of 1909, renewed old college ties with undergraduate enthusiasm.

John B. Miller, '92, president of the Edison Electric Company, was toastmaster and introduced the prominent speakers of the evening. Those who responded to toasts were ex-Judge J. W. McKinley, '79, counsel for the Southern Pacific; Judge Victor E. Shaw, '80; R. C. Powers, '62, former Governor of Mississippi; George P. Cary, '87, president of the Pasadena Tournament of Roses Association; Lucien Gray, '95, and Norman S. Sterry, '02. Dr. Andrew S. Lobingier, president of the association, introduced the toastmaster, and gave a short concluding talk at the end of the evening's programme. Stewart Edward White, the novelist, was slated for a speech but was unable to be present.

The speakers confined their remarks for the most part to humorous reminiscences of their college days. Judge McKinley voiced the prevailing tone of the speeches when he referred to the man who did not intend to say anything, and made a great success of it. At times, however, the older alumni allowed more serious veins of thought to break through the merriment, sounding a deeper note of fellowship and loyalty.

Ex-Gov. Power, in particular, touched upon more serious topics when he told of the volunteer enrollment at the University of Michigan during the opening months of the Civil War, and described in brief the prominent part which Michigan men played in the affairs of the nation during the years of warfare and reconstruction. His closing words were a stirring appeal to the younger college generations to follow the example of the war-time classes and prepare soberly for the duties of citizenship.

In his closing talk Dr. Lobingier referred to the statement credited to Oliver Wendell Holmes that the "fresh-water colleges" of the Middle West failed to keep the regard for their alma mater through later years, which the eastern college men treasured, and called attention to the fact that the best refutation of the belief lay in the attendance and enthusiasm of last evening.

Besides the speaking there were Michigan songs, sung with a vigor that was no whit behind the undergraduate enthusiasm of football bleachers, and Michigan yells that rivaled the best "organized" rooting of modern college days. Graduates of Yale or Princeton would have been compelled to take off their hats in admiration of the Michigan "locomotive yell," as given by the united alumni body.

In the solo work Frank S. Collier, '01; Harry M. Wier, '04; Walter S. Weeks, '04; Charles F. Steinbauer, '04, and M. R. Parmelee were prominent, leading the choruses in true glee club style. The solo parts of the "Stein Song," sung by Collier, were particularly appreciated.

As the meeting was one of the semi-annual dinners given by the Alumni Association, the affairs of the organization were informally discussed throughout the evening. The prevailing sentiment was strongly in favor of continuing the weekly luncheons, which have prove successful, and the membership of the Southern California Michigan Alumni body, numbering over 300, was commented upon with pride.

At the close of the evening a telegram voicing the affectionate loyalty of the Southern California Alumni was sent to President Emeritus Angell of the University of Michigan.

Among those present were Judge N. P. Conrey, '83, of the Appellate Court; Judge George W. Wall, '58, formerly of the Appellate Court of Illinois; Frank Burnett, W. Burnett, '72; Frank Garrett, '95; S. W. Kent, '99; C. H. Woodruff, '98; Charles P. Muey, '75; Lewis Cruikshank, '08; W. M. Gibson, '82; James H. Dawson, '85; Frank Herald, '75; R. D. Norris, '07; George P. Cook, '83; I. R. Rubin, '08; A. E. Ball, '95; L. W. Clark, '04; Richard Waldron, Jr., '01; J. W. Salsbury, '02; L. S. Taylor, '92; Floyd G. White, '05; Dr. J. W. Trueworthy, '82; M. F. Shannon, '09; Charles E. St. John, '81; Ruben S. Schmidt, '05; M. H. Gregg, '04; Lucian J. Clarke, '07; Fred W. Heatherly, '99; Charles F. Steinbauer, '98; Dr. A. J. Scott, '82; Lloyd W. Moultrie, '90; Harry C. Lillie, '93; George W. Crouch, '02; Robert Wagner, '96; Mark E. Miller, '96; Edward C. Wilkinson, '93; Carl C. Wearden, '92; F. B. Clark, '90; B. J. Bradner, '98; Adelbert Culver, '78.

UNDELIVERED TELEGRAMS.

There are undelivered messages at the Western Union Office, First and Spring streets, for Mrs. N. L. Josey, Dr. J. N. Harrison, Mrs. C. C. Simmons, W. A. Casper, Miss Carmichael, Jim Limmiron, J. H. Howell, S. Hanato, E. R. Fairbanks, D. C. Morse & Co., Mrs. Ella Copeland, Harry Gray, Mrs. F. L. Wilson, William Manahan, H. J. Lambke, J. W. Ward, Mrs. George P. Hamilton, Mrs. J. F. Vindracek, Aaron Fairclough.

There are undelivered telegrams at the Postal Telegraph Company, No. 451 South Spring street, for Miss Topsy King, Carl Fruhauf, M. N. Flint, E. S. Armstrong, Mrs. Maud Corey, Lewis H. Moore, Dr. W. H. Jones and Mrs. Meyer Jacobs.

ORDINARY CARE LESSENS DANGER

Authorities are pretty well united in the opinion that ordinary care on the part of the individual greatly lessens the danger of contracting consumption. So many cases of this dread disease have their origin in neglect of an ordinary cough or cold, that it is appalling to note the indifference with which so many people regard this common complaint.

At the first indication of a cold steps should be taken to check it at once. For this purpose the following simple formula is highly recommended as being most effective. Mix together, in a large bottle, two ounces of glycerine, a half-ounce of Virgin Oil of Pine compound pure, and eight ounces of pure whiskey. Shake well and take a teaspoonful four times a day. It is claimed by the Leach Chemical Co., of Cincinnati, who prepare the genuine Virgin Oil of Pine compound pure, that this mixture will break up a cold in 24 hours, and cure any cough that is curable.

Prince photo

Southern California Alumni of the University of Michigan banqueting last night.

ontention of those interested in an that it is vitally important a deep-sea harbor for Los An- when the Panama Canal is After this is established they the time will come for ex- the harbor inland.

man R. M. Lusk of the Coun- bor Committee and City Attor- ewitt were members of the Richmond Plant and Martin ski were also there. They all ed themselves as greatly im- by the possibility of develop- deep-sea harbor between the rn Pacific slip and the break- where the city of San Pedro hed title to a large amount of frontage.

generally discussed plan is to approaches and slips on the e owned by the city in the fill, now being constructed. A e for lining the inner side of the ater with slips also was dis- The promise was held out that mpany operating under the Mi- ase would gladly undertake to ile down the bluff which cuts streets of San Pedro from this ge and use the earth to fill the ds between the channels. proposed that the city shall an the property along this bluff ake it over, leveling the whole to a gentle grade, which would many approaches to the wharves. L. D. Hansen, who served as a to the party, pointed out that ity, with the various channels ils under construction, will have nt dockage to accommodate a larger amount of commerce than ndled through the port of San lace, and by utilising the inner of the breakwater would have e equal to that of the greatest r in the world, with fifty feet of

horough inspection of the harbor made. The launch Orient took the from the Fifth-street landing conveyed them down the channel Southern Pacific slip, the first to be completed in the outer r. Three lumber steamers were k there. The launch then swung d of the end of the government and headed in to where a pile- r is sinking the reinforced con- piling on the Miner fill. The city come into possession of a valu- part of this water frontage as as it is completed, and the devel- nt here was of great interest.

ON THE GRANITE WALL.

assing the still water of the great harbor, the government break- r was reached. The members of arty were invited to land and in- its construction. A ladder was out as a gangplank, but no one be found with courage to ven- out until Martin Betkouski made nning dash and landed safely on ledge of granite blocks. By this the launch had become restless r uncertain moorings, the gang- k was decked and Betkouski was marooned on the desolate stone He amused himself by gathering ish until the captain of the ship pity on him and went back with ilory to bring him off.

ter that the end of the breakwater s rounded and the launch took a rt circuit on the high sea. On the rn a landing was made at the thern Pacific slip. Here again the bers of the party had to scale a er to the pier high above them. all went up but Attorney Joseph who settled himself comfortably he quarter deck. He was finally ced to make the perilous ascent, came up safely. The visitors bed the bluff and looked over the osal to cut off the bluff and fill make wharves of the submerged owned by the city.

Looking back to the Fifth-street ding, the party again boarded the ch and went up through the in- harbor, into the channel dredged Wilmington and the Consolidated ber Company's yards. They turned with many expressions of disap- al of voting bonds to be expend- the mud flats until after the

HUE AND CRY.

HUNTING THIEF IN CHINATOWN.

TOURISTS AND OTHERS JOIN IN EXCITING CHASE.

Well-Dressed Man Grabs Bag of Money in Oriental Shop, But Drops It When Alarm Is Given and Sprints for Liberty—Captured in Car at Last.

"Catch thief!" was heard on Los Angeles street last night, and a big crowd of Chinese, Mexicans and nondescripts, led by Patrolman McCleary, caught up with a Brooklyn-avenue car, and John Burton was dragged off and sent to the City Jail to await trial on a charge of attempting to rob a Chinese store.

It was about 10 o'clock when Burton entered the store conducted by Chin Yee and Ho Ching at No. 500 North Los Angeles street. The Chinese merchants were getting ready to close up and join in the festivities with which they are celebrating their new year. They had counted out the cash on hand —$125—and placed it in a sack, which was stowed in a drawer under the counter.

Burton, it is stated, waited until the Chinese had their backs turned, then reached over the counter and snatched the money-bag. The Chinese heard the rustle and turned just in time to see Burton making a streak for the door. The idea of their money vanishing so quickly threw both of the Chinks into hysterics. The hue and cry they raised is said to have been the most finished performance ever heard here. The noise was too much for Burton and he dropped the money-bag on the floor, but the Chinese kept pursuers, took a big chance and swung aboard a Brooklyn-avenue car passing by at a lively gait. He had enough lead to make it impossible for the conductor to understand what it was the police officer and the crowd wanted.

Burton seemed to be in a fair way to escape, but McCleary and his constantly growing posse grimly set to chasing the street car that was scooting away down the street. About two blocks farther down the street the car stopped to take on several passengers, and the panting pursuers were upon it like a flash, surrounding it on all sides, so that it was out of the question for the fugitive to resume his footwork by leaping out of a window.

At the Police Station Burton was found to be in possession of $178.15, mostly in paper. He was neatly dressed in a suit of black diagonal, and his pocket knife and other articles taken from his pockets were of such a character as to indicate that the man was accustomed to being well provided for. He carried a check book on a bank at Athens, Tex.

EX-GOV. WOLFLEY DYING.

At an early hour this morning it was stated at the home of Lewis Wolfley, former Governor of Arizona, that he was gradually sinking, was paralyzed up to his neck and was only expected to live a few hours. He was struck by a Venice car on the Los Angeles Pacific line early yesterday.

HEAVY FLOODS IN AUSTRALIA.

VICTORIA (B. C.) Feb. 11.—Heavy floods prevailed in Australia when the steamer Makura, which arrived yesterday, left the Antipodes. At Tamworth ten feet of water flooded the town. Several houses were swept away and four men were drowned. Thousands of sheep and large numbers of horses and cattle were drowned. Heavy debris was swept through the town, smashing doors and windows and ruin-

ELIMINATES THE GERMS.

New Water Filter Invented by an Angeleno Removes the Mud and Micro-organisms.

One of the most convenient and at the same time effective germ extractors for the purification of the city water has been invented by George W. Durbrow of this city. His experiments have covered a number of years, but it is only during the past month that the patent papers were issued. For about a year one of the filters has been in the office of Dr. E. L. Leonard and L. B. Stookey, pathologists, who have reported that it successfully removes the micro-organisms from the water that passes through it. The filter, or germ extractor, as its inventor calls it, replaces the ordinary water faucet. By turning the handle one way the water flows through it the same as through the common faucet. Turn the handle the opposite way and the water passes through the filter and is purified for drinking purposes. A simple screw permits the mud and accumulations removed by the filter to flow into the sink or wash bowl.

It is proposed to manufacture two styles, one for the common sink and the other for the hand bowl, which will be leased, instead of sold, to parties desiring them, at a very low rate. With each one there will be supplied without extra charge six recharges of the filter chamber per month, and as many more as may be desired at a nominal cost of 5 cents each. Each charge is good for at least 500 gallons of water, so that the six will amply take care of all the drinking water required by any family.

FOOD FOR A YEAR

Meat	300 lbs.
Milk	240 qts.
Butter	100 lbs.
Eggs	27 doz.
Vegetables	500 lbs.

This represents a fair ration for a man for a year.

But some people eat and eat and grow thinner. This means a defective digestion and unsuitable food. A large size bottle of

Scott's Emulsion

equals in nourishing properties ten pounds of meat. Your Physician can tell you how it does it.

FOR SALE BY ALL DRUGGISTS

S.S.S. DRIVES OUT RHEUMATISM

When the blood becomes overcharged with uric acid it continually grows weaker, more acrid, and poorer in nourishing qualities. The nerves, muscles and joints, instead of receiving their necessary nutriment from the circulation are gradually filled with the sharp uratic impurity with which the circulation is loaded, and the pains and aches of Rheumatism are the natural result. No amount of rubbing, or the application of external medicines can have any direct and curative effect on the blood; the most to be expected from such treatment is temporary relief from the pains and aches. There is but one way to cure Rheumatism, and that is to cleanse the blood of the uric acid impurity. S.S.S. is the proper treatment, because it goes down and attacks the disease at its head, and by filtering out every particle of the uratic matter and strengthening and enriching the blood, cures Rheumatism in every form. S.S.S. changes the sour, acid-burdened blood to a rich, healthy stream, which quiets the pain-racked nerves, muscles and joints, cools the feverish flesh, gently removes the cause and drives Rheumatism from the system. S.S.S. reaches inherited cases as well as those which have been acquired, and good results are always experienced from its use. Special book on Rheumatism containing many valuable suggestions for rheumatic sufferers and any medial advice free to all who write.

THE SWIFT SPECIFIC CO., ATLANTA, GA.

M. BANNING

Specialist in Dyspeptic and Stomach Complaints; removing Tapeworms and other Germs which constitute the cause. Now in the city with an eminent and experienced physician. Consultation free. 658½ So. Main st., Cor. 7th and Main, Rooms 6-7. Phones—Main 9993, Home F5406.

The Bootery SMART SHOES FOR WOMEN 432 Broadway

Maier's "Select" Beer

DO YOU FEEL LIKE THIS?

Does your head ache or simply feel heavy and uncomfortable? Does your back ache? Does your side ache? Do you feel fagged out? The tonic laxative herb tea known as Lane's Family Medicine will clear your head, remove the pain in side or back and restore your strength. Nothing else is so good for the stomach and bowels. At druggists' and dealers', 25c.

...tified Liners.

...Rates: The rate for ... ten in The Daily Times ... for one week (each insertion); in the ... 75c per week (each insertion); ... 50c per week (each insertion); ... 25c per week; under ... no charge for ... Terms: Cash ... Liners," "Lost and ... "Births and Mar...

...ertisements for ... received over the ... before 11:30 o'clock ... will be inserted under ... to classify."

...ertisements, to ... Times" may be sent by ... Times" any time of day or ... prompt and careful at...

...accuracy ... for errors of any ... in telephoned advertise...

...not be responsible for ... inserted insertion of any ... ordered for more than one ...

...details relative to receipts given ... in payment for "Liners," ... can be rectified without ...

...ESS.

...ESTATE LINERS.—... advertisements for in... SUNDAY TIMES must be in ... by 10:30 o'clock Saturday ... advertisements for special ... in below every day except ...

...of lines printed in The ... Times regarding over 5000 ... making this regular... ...ers in order to get the ...

...OOK NO. 6, NEW EDITION, ... largest, most elaborate and ... book of the series issued ...

...the best Spanish and Mexican ... department are big ... Prize Cooking Con... ...Southern California ... cloth Prize Story by ... Address THE TIMES ...

...ELLOW BLEMISHES AND ... removed, with positive ... Call or write DR. PAIS, ... POSITIVE GUARAN... ...AS. LEEK, general ...

...LEANED OUT, ... contractor, to Inspector, ... SANITARY CO., ... Supply Bldg. 2d ...

...& STORAGE CO. WILL ... vans for as hour; stor... packed iron rooms, $1.50 and ... Office 324 to 330 S. SPRING ST. ... 309-311 S. MAIN ST. ...

...OFFICE, 311-316 S. SPRING ... and subscriptions left at ... entrance as at the main of... ...checks in attendance. ...

...WANTED—Help. Male. ...

...WANTED—THOROUGH UP TO DATE ... automobile repair man to take charge of ... public repair garage; must give good refer... ...ences as to character and mechanical ability. ... S. D. STURGIS & BRO. CO., 719-721 East ... First st. ...

...WANTED—THOROUGHLY EXPERIENCED ... shade man to work on night force; ... 2 shade cutters, for which only finished work ... men need apply; and several quick, careful ... boys to learn the trade. Apply J. M. HALE ... CO., 201 S. Broadway. x14 ...

...WANTED—JAPANESE ... CENTRAL EMPLOYMENT AGENCY, ... All kinds of Japanese help promptly furnished. ... Home Phone Sunset Main 2924. ... House and window cleaning department. ... 134½ E. 3rd st., near Main st. ...

...WANTED—$2.50 PER DAY PAID TO ONE ... man in each town to distribute free cir... ...culars and take orders for concentrated flavoring ... in tubes. Permanent position. J. S. ... ZIEGLER CO., Chicago. ...

...WANTED—SUCCESSFUL LIFE INSURANCE ... men to can furnish A1 references to place ... stock of the Los Angeles Fire Insurance Com... ...pany. City solicitors are asking. ... MERCHANTS TRUST COMPANY BLDG. x* ...

...WANTED—A GOOD MAN, WHO HAS THE ... ability to approach and interest business ... men; prefer experienced traveling salesman; ... must have good reference. Address B, box ... 175, TIMES OFFICE. 13 ...

...WANTED—MAN TO CONTRACT TO DIG ... and timber a pump shaft, 7x9, in the clear; ... 60 feet deep; digging in clay formation. Apply ... for information at the office of MIZENER ... & DAVISON, 239 Pacific Electric Bldg. 13 ...

...WANTED — BRIGHT YOUNG MAN TO ... learn automobile supply business; knowl... ...edge of stenography and book-keeping will ... help. Reply in own writing. Address B, ... box 6, TIMES OFFICE. 13 ...

...WANTED—MAN TO TAKE ENTIRE ... charge of alteration department on cloaks ... and suits; must be able to handle help and ... have filled similar position. J. M. HALE ... CO., 345 S. Broadway. 12 ...

...WANTED—WOULD GIVE GOOD HOME IN ... exchange for morning work in rooming... ...house; must be handy and neat. 329½ PALOS ... VERDES, corner Fourth st., upstairs, San ... Pedro, Cal. ...

...WANTED — ARCHITECTURAL DRAFTS... ...man with some experience in ornamental ... iron or structural steel; good position to right ... man. ARCHITECTURAL IRON ... WORKS, 1942 S. Main. 12 ...

...WANTED—HOTEL CLERK; ONE WHO UN... ...derstands book-keeping; must be neat in ... appearance. Apply at once. HANKINSON & ... HUNTER, rooms 609-9 Germain Bldg., 324 S. ... Spring. 12 ...

...WANTED—YOUNG, ENERGETIC MAN ... who has some knowledge of drapery work; ... cutting, hanging, etc.; state wages wanted. ... Address K, box 223, TIMES BRANCH OF... ...FICE. x14 ...

...WANTED—OIL REFINERY STILLMAN, ... also first-class male stenographer for oil ... refinery; give phone number for immediate ... reply. Address B, box 177, TIMES OFFICE. ... x12 ...

...WANTED—IN EVERY TOWN IN SOUTH... ...west, live circulation man by Daily Mining ... Reporter. Buyers or shippers of produce in... ...terested; liberal pay. 425 CENTRAL AVE., ... Los Angeles. Address ... OFFICE. 12 ...

...WANTED—HOTEL RUNNER, $25; BUS ... boy, $15; waiter, hotel, $25; waiter, beach, ... $10; 3 dishwashers, $7-$8; 2 laborers, 25c hour. ... HARKNESS & HUNTER, 324 S. Spring, 'phone ... 668-9. ...

...WANTED—SALESMAN, EXPERIENCED IN ... dress goods, furnishings and shoes, mountain ... section, Arizona, $90-$100. INDUSTRIAL ... COMMERCIAL BUREAU, 626 Bryson Bldg. ...

...WANTED—YOUNG MAN WHO HAS HAD ... experience in running phonographic machines; ... steady work; state age and experience. Ad... ...dress C, box 226, TIMES OFFICE. 12 ...

...WANTED—AUTOMOBILE SUPPLY MAN ... for retail store, give experience, reference, ... salary expected; chance for advancement. Ad... ...dress B, box 67, TIMES OFFICE. 13 ...

...WANTED—A1 CABINET MAKER; MUST ... have tools and be first-class bench hand; ... would prefer one that understands building ... furniture. Call at once. 1627 S. HILL ST. ...

...WANTED—BOY ABOUT 16, GENERALLY ... useful, small country place, $10 board and ... lodging, reference required. Address B, box ... 1 TIMES OFFICE. 12 ...

...WANTED — BOY, AROUND 14, GOOD, ... healthy, orphan preferred, good home with ... couple. Address B, box 6, TIMES OFFICE. ... 14 ...

...WANTED—LAUNDRY DRIVER (EXPERI... ...enced preferred); salary and commission; ... cash bond required. Apply 241 E. FIFTH in ... p.m. ...

...WANTED—EXPERIENCED DRY GOODS ... man, in a country department store; must ... know how to trim windows. Address C, box ... 171, TIMES OFFICE. 12 ...

...WANTED—HOTEL HELP IN DEMAND; ... clerks, managers, bell boys, cooks. ... ANGELUS HOTEL EMPLOYMENT BU... ...REAU, 324 South Broadway. Main 5877. 12 ...

...WANTED—YOUNG MAN ABOUT 19 YEARS ... Fine chance to learn architecture; small sal... ...ary. Address A, box 189, TIMES OFFICE. ...

...WANTED — FIRST-CLASS MECHANICS ... and repair men. Apply at 1231 S. FLOWER. ... Pacific Motor Car and Aviation Co. x17 ...

...WANTED—A GOOD SECOND HAND ON ... cakes. BLOAT BAKING CO., 711 W. Wash... ...ington. ...

...WANTED—4 AUTOMOBILE TRIMMERS AND ... top makers, 4 automobile painters. EARLE ... AUTOMOBILE WORKS, 1320 S. Main. 12 ...

...WANTED—4 CARRIAGE TRIMMERS, ALSO ... 2 cutting. APPLY AT THE EARL AUTO... ...MOBILE WORKS, 1320 S. Main. 13 ...

...WANTED — TWO-THIRDER LINOTYPE ... operator on helping shift on DAILY REVIEW ... OFFICE, Pomona. 12 ...

...WANTED—ARC LAMP REPAIR MAN; EX... ...perienced on A. C. series arc lamps. ANY ... SHOP FOREMAN, 255 E. Third st. 12 ...

...WANTED—FIRST-CLASS COAT OPERATOR. ... Also an errand boy. Apply 232 W. SEC... ...OND ST., room 306. ...

...WANTED—BUSHELMAN; ONE WHO CAN ... do good work, $15 per week; more pressing ... than busheling. Call 709 S. SPRING ST. 12 ...

...WANTED—AT ONCE, FIRST-CLASS TI... ...holsterer. J. BAKER, 50 WEST COLORADO ... ST., Pasadena. x* ...

...WANTED—CEMENT FINISHER; MUST BE ... first-class or need not apply. Call MAIN ... 1320 between 6 and 8 Saturday evening. 13 ...

...WANTED—MAN TO MANAGE MAP BUSI... ...ness and take charge of salesmen. Good sal... ...ary to right man. 227 GROSSE BLDG. x-3 ...

...WANTED—HELP EXPERIENCED SHOE ... salesman. BOSTON SHOE MARKET, 141 ... S. Main st. ...

...WANTED—BRIGHT BOY OF 15 IN WHOLE... ...sale house. Address C, box 139, TIMES OF... ...FICE. 12 ...

...WANTED—YOUNG MAN TO RUN MILK ... business; small salary and part of profits ... See MR. WARFIELD, 216 Thorp Bldg. 12 ...

...WANTED—FIRST-CLASS PIANO TUNER ... who is willing to do other work. Address ... K, box 227, TIMES BRANCH OFFICE. x14 ...

...WANTED — ASK ME HOW YOU CAN ... start rentable mail order business at home ... HEACOCK, 615, Lockport, N. Y. x* ...

...WANTED—TWO CAKE AND PIE BAK... ...ers, one for second floor for third place; ... state age. P.O. BOX 162, San Diego. 12 ...

...WANTED—EXPERIENCED FLAT WASHER ... CO., 312 Boyd st. 12 ...

...WANTED—MINE FOREMAN FOR MEX... ...ico; must speak Spanish. Address KBERLE ... S. Flower st. 'Phone 21324. 12 ...

...WANTED — AN EXPERIENCED POST ... card salesman. Address B, box 45, TIMES ... OFFICE. 12 ...

...WANTED—THE BEST CARPENTER FORE... ...man in Los Angeles; only the best wanted. ... Address B, box 64, TIMES OFFICE. 12 ...

...WANTED—EXPERIENCED SODA DIS... ...penser. Call at CHRISTOPHER'S, ... Broadway. 13 ...

...WANTED—FIRST-CLASS MARKER AND ... distributor. YOSEMITE LAUNDRY CO., ... Pasadena. x14 ...

...WANTED — FIRST-CLASS EXPERIENCED ... shoe salesman. B. F. SHOE SHOP, 239 S. ... BROADWAY. ...

...WANTED—A YOUNG MAN TO SOLICIT ... for meat market. Must have experience. ... Call 203 W. PICO. 12 ...

...WANTED—AN EXPERIENCED SALESMAN. ... HIRSH, THE TAILOR, 332D & HILL STS. ...

...WANTED—FIRST-CLASS COLORED BELL ... boy at Hotel St. James, 427 W. 3RD ST. ...

...WANTED—PANTS OPERATOR. 329 WEST ... SECOND ST., Room 114. 12 ...

...WANTED—A BARBER, APPLY AT SHOP ... in basement, corner FIRST AND MAIN. 12 ...

...WANTED—FIRST-CLASS BARBER AT ... once. 309 W. NINTH ST. ...

...WANTED—EXPERIENCED JOB PRINTING ... solicitor. Call 311 W. FIRST ST. 13 ...

...WANTED—FLAT WORK WASHER, STERI... ...DRO LAUNDRY, 721 Clinton st. 13 ...

...WANTED—TWO GOOD COAT MAKERS. J. ...

Business.

...PERSONAL—MARCEL WAVING. I WILL ... give you a full guaranteed course of Marcel ... waving and hairdressing for $25. European ... and New York experience; best of reference; ... there is a demand for good hairdressers; ... learn to earn big salaries; hours 9a to 4p. ... CENTRAL HAIR STORE, 325 Broadway. 12 ...

...PERSONAL — JAPANESE GENTLEMAN ... wants private English instructor, who lives ... near business section. Address B, box 54, ... TIMES OFFICE. 13 ...

...PERSONAL—PROF. ALTHOUSE, NOTED AS... ...tronger and palmist, 25 yrs. in Los Angeles; ... Highest grade of work. 556½ S. SPRING. x* ...

...PERSONAL — MADAM FRANKLIN, LIFE ... reader and palmist, 25 and 50 cents. E. ... COLORADO st., Pasadena, Cal. 15 ...

Help, Male.

...WANTED—THOROUGH UP TO DATE ... automobile repair man to take charge of ... public repair garage; must give good refer... ...ences as to character and mechanical ability. ... S. D. STURGIS & BRO. CO., 719-721 East ... First st. ...

...WANTED—THOROUGHLY EXPERIENCED ... shade man to work on night force; ... 2 shade cutters, for which only finished work ... men need apply; and several quick, careful ... boys to learn the trade. Apply J. M. HALE ... CO., 201 S. Broadway. x14 ...

...WANTED—JAPANESE ... CENTRAL EMPLOYMENT AGENCY, ... All kinds of Japanese help promptly furnished. ... Home Phone Sunset Main 2924. ... House and window cleaning department. ... 134½ E. 3rd st., near Main st. ...

...WANTED—$2.50 PER DAY PAID TO ONE ... man in each town to distribute free cir... ...culars and take orders for concentrated flavoring ... in tubes. Permanent position. J. S. ... ZIEGLER CO., Chicago. ...

...WANTED—SUCCESSFUL LIFE INSURANCE ... men to can furnish A1 references to place ... stock of the Los Angeles Fire Insurance Com... ...pany. City solicitors are asking. ... MERCHANTS TRUST COMPANY BLDG. x* ...

...WANTED—A GOOD MAN, WHO HAS THE ... ability to approach and interest business ... men; prefer experienced traveling salesman; ... must have good reference. Address B, box ... 175, TIMES OFFICE. 13 ...

...WANTED—MAN TO CONTRACT TO DIG ... and timber a pump shaft, 7x9, in the clear; ... 60 feet deep; digging in clay formation. Apply ... for information at the office of MIZENER ... & DAVISON, 239 Pacific Electric Bldg. 13 ...

...WANTED — BRIGHT YOUNG MAN TO ... learn automobile supply business; knowl... ...edge of stenography and book-keeping will ... help. Reply in own writing. Address B, ... box 6, TIMES OFFICE. 13 ...

...WANTED—WOULD GIVE GOOD HOME IN ... exchange for morning work in rooming... ...house; must be handy and neat. 329½ PALOS ... VERDES, corner Fourth st., upstairs, San ... Pedro, Cal. ...

...WANTED — ARCHITECTURAL DRAFTS... ...man with some experience in ornamental ... iron or structural steel; good position to right ... man. ARCHITECTURAL IRON ... WORKS, 1942 S. Main. 12 ...

...WANTED—HOTEL CLERK; ONE WHO UN... ...derstands book-keeping; must be neat in ... appearance. Apply at once. HANKINSON & ... HUNTER, rooms 609-9 Germain Bldg., 324 S. ... Spring. 12 ...

...WANTED—YOUNG, ENERGETIC MAN ... who has some knowledge of drapery work; ... cutting, hanging, etc.; state wages wanted. ... Address K, box 223, TIMES BRANCH OF... ...FICE. x14 ...

...WANTED—OIL REFINERY STILLMAN, ... also first-class male stenographer for oil ... refinery; give phone number for immediate ... reply. Address B, box 177, TIMES OFFICE. ... x12 ...

...WANTED—IN EVERY TOWN IN SOUTH... ...west, live circulation man by Daily Mining ... Reporter. Buyers or shippers of produce in... ...terested; liberal pay. 425 CENTRAL AVE., ... Los Angeles. Address ... OFFICE. 12 ...

...WANTED—HOTEL RUNNER, $25; BUS ... boy, $15; waiter, hotel, $25; waiter, beach, ... $10; 3 dishwashers, $7-$8; 2 laborers, 25c hour. ... HARKNESS & HUNTER, 324 S. Spring, 'phone ... 668-9. ...

...WANTED—SALESMAN, EXPERIENCED IN ... dress goods, furnishings and shoes, mountain ... section, Arizona, $90-$100. INDUSTRIAL ... COMMERCIAL BUREAU, 626 Bryson Bldg. ...

...WANTED—YOUNG MAN WHO HAS HAD ... experience in running phonographic machines; ... steady work; state age and experience. Ad... ...dress C, box 226, TIMES OFFICE. 12 ...

...WANTED—AUTOMOBILE SUPPLY MAN ... for retail store, give experience, reference, ... salary expected; chance for advancement. Ad... ...dress B, box 67, TIMES OFFICE. 13 ...

...WANTED—A1 CABINET MAKER; MUST ... have tools and be first-class bench hand; ... would prefer one that understands building ... furniture. Call at once. 1627 S. HILL ST. ...

...WANTED—BOY ABOUT 16, GENERALLY ... useful, small country place, $10 board and ... lodging, reference required. Address B, box ... 1 TIMES OFFICE. 12 ...

...WANTED — BOY, AROUND 14, GOOD, ... healthy, orphan preferred, good home with ... couple. Address B, box 6, TIMES OFFICE. ... 14 ...

...WANTED—LAUNDRY DRIVER (EXPERI... ...enced preferred); salary and commission; ... cash bond required. Apply 241 E. FIFTH in ... p.m. ...

...WANTED—EXPERIENCED DRY GOODS ... man, in a country department store; must ... know how to trim windows. Address C, box ... 171, TIMES OFFICE. 13 ...

...WANTED—HOTEL HELP IN DEMAND; ... clerks, managers, bell boys, cooks. ... ANGELUS HOTEL EMPLOYMENT BU... ...REAU, 324 South Broadway. Main 5877. 12 ...

...WANTED—YOUNG MAN ABOUT 19 YEARS ... Fine chance to learn architecture; small sal... ...ary. Address A, box 189, TIMES OFFICE. ...

...WANTED — FIRST-CLASS MECHANICS ... and repair men. Apply at 1231 S. FLOWER. ... Pacific Motor Car and Aviation Co. x17 ...

...WANTED—A GOOD SECOND HAND ON ... cakes. BLOAT BAKING CO., 711 W. Wash... ...ington. ...

...WANTED—4 AUTOMOBILE TRIMMERS AND ... top makers, 4 automobile painters. EARLE ... AUTOMOBILE WORKS, 1320 S. Main. 12 ...

...WANTED—4 CARRIAGE TRIMMERS, ALSO ... 2 cutting. APPLY AT THE EARL AUTO... ...MOBILE WORKS, 1320 S. Main. 13 ...

...WANTED — TWO-THIRDER LINOTYPE ... operator on helping shift on DAILY REVIEW ... OFFICE, Pomona. 12 ...

...WANTED—ARC LAMP REPAIR MAN; EX... ...perienced on A. C. series arc lamps. ANY ... SHOP FOREMAN, 255 E. Third st. 12 ...

...WANTED—FIRST-CLASS COAT OPERATOR. ... Also an errand boy. Apply 232 W. SEC... ...OND ST., room 306. ...

...WANTED—BUSHELMAN; ONE WHO CAN ... do good work, $15 per week; more pressing ... than busheling. Call 709 S. SPRING ST. 12 ...

...WANTED—AT ONCE, FIRST-CLASS TI... ...holsterer. J. BAKER, 50 WEST COLORADO ... ST., Pasadena. x* ...

...WANTED—CEMENT FINISHER; MUST BE ... first-class or need not apply. Call MAIN ... 1320 between 6 and 8 Saturday evening. 13 ...

...WANTED—MAN TO MANAGE MAP BUSI... ...ness and take charge of salesmen. Good sal... ...ary to right man. 227 GROSSE BLDG. x-3 ...

...WANTED—HELP EXPERIENCED SHOE ... salesman. BOSTON SHOE MARKET, 141 ... S. Main st. ...

...WANTED—BRIGHT BOY OF 15 IN WHOLE... ...sale house. Address C, box 139, TIMES OF... ...FICE. 12 ...

...WANTED—YOUNG MAN TO RUN MILK ... business; small salary and part of profits ... See MR. WARFIELD, 216 Thorp Bldg. 12 ...

...WANTED—FIRST-CLASS PIANO TUNER ... who is willing to do other work. Address ... K, box 227, TIMES BRANCH OFFICE. x14 ...

...WANTED — ASK ME HOW YOU CAN ... start rentable mail order business at home ... HEACOCK, 615, Lockport, N. Y. x* ...

...WANTED—TWO CAKE AND PIE BAK... ...ers, one for second floor for third place; ... state age. P.O. BOX 162, San Diego. 12 ...

...WANTED—EXPERIENCED FLAT WASHER ... CO., 312 Boyd st. 12 ...

...WANTED—MINE FOREMAN FOR MEX... ...ico; must speak Spanish. Address KBERLE ... S. Flower st. 'Phone 21324. 12 ...

...WANTED — AN EXPERIENCED POST ... card salesman. Address B, box 45, TIMES ... OFFICE. 12 ...

...WANTED—THE BEST CARPENTER FORE... ...man in Los Angeles; only the best wanted. ... Address B, box 64, TIMES OFFICE. 12 ...

...WANTED—EXPERIENCED SODA DIS... ...penser. Call at CHRISTOPHER'S, ... Broadway. 13 ...

...WANTED—FIRST-CLASS MARKER AND ... distributor. YOSEMITE LAUNDRY CO., ... Pasadena. x14 ...

...WANTED — FIRST-CLASS EXPERIENCED ... shoe salesman. B. F. SHOE SHOP, 239 S. ... BROADWAY. ...

...WANTED—A YOUNG MAN TO SOLICIT ... for meat market. Must have experience. ... Call 203 W. PICO. 12 ...

...WANTED—AN EXPERIENCED SALESMAN. ... HIRSH, THE TAILOR, 332D & HILL STS. ...

...WANTED—FIRST-CLASS COLORED BELL ... boy at Hotel St. James, 427 W. 3RD ST. ...

...WANTED—PANTS OPERATOR. 329 WEST ... SECOND ST., Room 114. 12 ...

...WANTED—A BARBER, APPLY AT SHOP ... in basement, corner FIRST AND MAIN. 12 ...

...WANTED—FIRST-CLASS BARBER AT ... once. 309 W. NINTH ST. ...

...WANTED—EXPERIENCED JOB PRINTING ... solicitor. Call 311 W. FIRST ST. 13 ...

...WANTED—FLAT WORK WASHER, STERI... ...DRO LAUNDRY, 721 Clinton st. 13 ...

...WANTED—TWO GOOD COAT MAKERS. J. ...

Help, Male.

Note—Applicants for positions are advised not to enclose original recommendations in answer to ads. Send duplicates only

...WANTED— ...

...HUMMEL BROS. & CO., ... EMPLOYMENT AGENTS, ... ESTABLISHED 1893. ... A strictly first-class, reliable agency. ... All kinds of help promptly furnished. ... Satisfaction guaranteed. ... 116 and 118 E. SECOND ST. ... Between Main and Los Angeles streets. ... Largest and best equipped office on the Pa... ...cific Coast. ... TELEPHONES—MAIN 569, HOME 2979. ... Mine foreman, Mexico, $125 and found; gar... ...dener, city, $2.25; blacksmith, camp, $2.50 and ... found; carpenters, $2; man for quarry, $2 day; ... painter, country, $2; muckers, mine, $2.50; ... ranch hands, $20-$25 etc.; millers, $40 etc.; ... laborers, city and country, $2 day; man and ... wife, private place, $55 etc. ... HOTEL DEPARTMENT. ... Man and wife, private place, $35 etc.; pas... ...try man, hotel, $30 etc.; second pantry man, ... hotel, $25 etc.; porter, city, $40 etc.; waiter, ... beach, $15; night cook, do pastry, $60 etc.; ... baker's helper, country, $20 etc. and laundry; ... second cook, hotel, country, fare advanced, ... $40 etc.; shirt and collar ironer, $60 etc.; dish... ...washer, $7, $5 and meals. x12 ...

...WANTED—HIGH-GRADE STOCK SALES... ...man to handle stock in an oil company that ... is now paying dividends. No investment nec... ...essary; state age and experience. Ad... ...dress C, box 226, TIMES OFFICE. 12 ...

...WANTED—AUTOMOBILE SUPPLY MAN ... for retail store, give experience, reference, ... salary expected; chance for advancement. Ad... ...dress B, box 67, TIMES OFFICE. 13 ...

...WANTED—A1 CABINET MAKER; MUST ... have tools and be first-class bench hand; ... would prefer one that understands building ... furniture. Call at once. 1627 S. HILL ST. ...

...WANTED—BOY ABOUT 16, GENERALLY ... useful, small country place, $10 board and ... lodging, reference required. Address B, box ... 1 TIMES OFFICE. 12 ...

...WANTED — BOY, AROUND 14, GOOD, ... healthy, orphan preferred, good home with ... couple. Address B, box 6, TIMES OFFICE. ... 14 ...

...WANTED—LAUNDRY DRIVER (EXPERI... ...enced preferred); salary and commission; ... cash bond required. Apply 241 E. FIFTH in ... p.m. ...

...WANTED—EXPERIENCED DRY GOODS ... man, in a country department store; must ... know how to trim windows. Address C, box ... 171, TIMES OFFICE. 13 ...

...WANTED—HOTEL HELP IN DEMAND; ... clerks, managers, bell boys, cooks. ... ANGELUS HOTEL EMPLOYMENT BU... ...REAU, 324 South Broadway. Main 5877. 12 ...

...WANTED—YOUNG MAN ABOUT 19 YEARS ... Fine chance to learn architecture; small sal... ...ary. Address A, box 189, TIMES OFFICE. ...

...WANTED — FIRST-CLASS MECHANICS ... and repair men. Apply at 1231 S. FLOWER. ... Pacific Motor Car and Aviation Co. x17 ...

...WANTED—A GOOD SECOND HAND ON ... cakes. BLOAT BAKING CO., 711 W. Wash... ...ington. ...

...WANTED—4 AUTOMOBILE TRIMMERS AND ... top makers, 4 automobile painters. EARLE ... AUTOMOBILE WORKS, 1320 S. Main. 12 ...

...WANTED—4 CARRIAGE TRIMMERS, ALSO ... 2 cutting. APPLY AT THE EARL AUTO... ...MOBILE WORKS, 1320 S. Main. 13 ...

...WANTED — TWO-THIRDER LINOTYPE ... operator on helping shift on DAILY REVIEW ... OFFICE, Pomona. 12 ...

...WANTED—ARC LAMP REPAIR MAN; EX... ...perienced on A. C. series arc lamps. ANY ... SHOP FOREMAN, 255 E. Third st. 12 ...

...WANTED—FIRST-CLASS COAT OPERATOR. ... Also an errand boy. Apply 232 W. SEC... ...OND ST., room 306. ...

...WANTED—BUSHELMAN; ONE WHO CAN ... do good work, $15 per week; more pressing ... than busheling. Call 709 S. SPRING ST. 12 ...

...WANTED—AT ONCE, FIRST-CLASS TI... ...holsterer. J. BAKER, 50 WEST COLORADO ... ST., Pasadena. x* ...

...WANTED—CEMENT FINISHER; MUST BE ... first-class or need not apply. Call MAIN ... 1320 between 6 and 8 Saturday evening. 13 ...

...WANTED—MAN TO MANAGE MAP BUSI... ...ness and take charge of salesmen. Good sal... ...ary to right man. 227 GROSSE BLDG. x-3 ...

...WANTED—HELP EXPERIENCED SHOE ... salesman. BOSTON SHOE MARKET, 141 ... S. Main st. ...

...WANTED—BRIGHT BOY OF 15 IN WHOLE... ...sale house. Address C, box 139, TIMES OF... ...FICE. 12 ...

...WANTED—YOUNG MAN TO RUN MILK ... business; small salary and part of profits ... See MR. WARFIELD, 216 Thorp Bldg. 12 ...

...WANTED—FIRST-CLASS PIANO TUNER ... who is willing to do other work. Address ... K, box 227, TIMES BRANCH OFFICE. x14 ...

...WANTED — ASK ME HOW YOU CAN ... start rentable mail order business at home ... HEACOCK, 615, Lockport, N. Y. x* ...

...WANTED—TWO CAKE AND PIE BAK... ...ers, one for second floor for third place; ... state age. P.O. BOX 162, San Diego. 12 ...

...WANTED—EXPERIENCED FLAT WASHER ... CO., 312 Boyd st. 12 ...

...WANTED—MINE FOREMAN FOR MEX... ...ico; must speak Spanish. Address KBERLE ... S. Flower st. 'Phone 21324. 12 ...

...WANTED — AN EXPERIENCED POST ... card salesman. Address B, box 45, TIMES ... OFFICE. 12 ...

...WANTED—THE BEST CARPENTER FORE... ...man in Los Angeles; only the best wanted. ... Address B, box 64, TIMES OFFICE. 12 ...

...WANTED—EXPERIENCED SODA DIS... ...penser. Call at CHRISTOPHER'S, ... Broadway. 13 ...

...WANTED—FIRST-CLASS MARKER AND ... distributor. YOSEMITE LAUNDRY CO., ... Pasadena. x14 ...

...WANTED — FIRST-CLASS EXPERIENCED ... shoe salesman. B. F. SHOE SHOP, 239 S. ... BROADWAY. ...

...WANTED—A YOUNG MAN TO SOLICIT ... for meat market. Must have experience. ... Call 203 W. PICO. 12 ...

...WANTED—AN EXPERIENCED SALESMAN. ... HIRSH, THE TAILOR, 332D & HILL STS. ...

...WANTED—FIRST-CLASS COLORED BELL ... boy at Hotel St. James, 427 W. 3RD ST. ...

...WANTED—PANTS OPERATOR. 329 WEST ... SECOND ST., Room 114. 12 ...

...WANTED—A BARBER, APPLY AT SHOP ... in basement, corner FIRST AND MAIN. 12 ...

...WANTED—FIRST-CLASS BARBER AT ... once. 309 W. NINTH ST. ...

...WANTED—EXPERIENCED JOB PRINTING ... solicitor. Call 311 W. FIRST ST. 13 ...

...WANTED—FLAT WORK WASHER, STERI... ...DRO LAUNDRY, 721 Clinton st. 13 ...

...WANTED—TWO GOOD COAT MAKERS. J. ...

Help, Female.

Note—Applicants for positions are advised not to enclose original recommendations in answer to ads. Send duplicates only

...WANTED—COOK, CAFE, COUNTRY, $60 ... etc.; pastry cook, cafe, city, $11 a week; ... cook, hotel, city, $60 etc.; linen room girl, ... hotel, $25 etc.; pantry girl, hotel, $25 etc.; ... starch ironers, hotels, country, $35 etc., $40 ... etc.; masseuse and bath attendant, $40 a mo.; ... waitresses, hot springs, $20 etc., $25 etc.; ... waitresses, country hotels, $25 etc., $30 etc.; ... waitresses, city, $25 etc., $30 etc.; cafe wait... ...resses, $10 week; 2 meal counter waitresses, ... city, $5 a week; waitresses and chamber... ...maids, hot springs, hotel, $25 etc. each; chan... ...bermaids, country hotels, $20 etc., $22 etc.; ... chambermaids, city, $20 etc., $25 etc.; another, ... $5 a week; family cook, 2 adults, no laundry, ... $35 etc.; housegirls, city, beach and country, ... many good places, $20 etc., $40 etc. HUMMEL ... BROS. & CO., 116 East 2nd st. x12 ...

...WANTED—MAN AND WIFE, PRIVATE ... place, $60; parlor maid, Pasadena, $25; see ... employer here today; second girl, family four, ... city, $20; middle aged woman, small family, ... bungalow, $25; girl or woman to assist, nice ... room and home, $20; house girl, Santa Bar... ...bara, 2 adults, $25; another, family two, Red... ...lands, $35; house girl, quiet family two, city, ... $30; chambermaid, part day, $20 and room; 12 ... hotel waitresses, city and country, $20, $25; ... good houses; many other good orders. MRS. ... PATTEN, 218 S. Broadway. x12 ...

...WANTED—MAN AND WIFE, COOK AND ... helper, institution, $60; man and wife, bath ... attendants, $60; housegirl, Berkeley, $30; house... ...girl, small family, $40; housegirl, 2 ladies, ... $30; housegirl for 2, $25; housegirl for 2, ... mountain ranch, $25; institution cook, $60; ... cooking and downstairs work, $25; parlor maid ... and waitress, $30; family, $25 and $30; cook ... for 2, $30; many waitresses wanted, city and ... country. MRS. HAWLEY & CO., 251 S. ... Broadway. 12 ...

...WANTED—5 HOTEL WAITRESSES, SANTA ... Barbara and Redlands, $30; 3 waitresses, ... Pasadena; 2 waitresses, city, $25, $30; 5 chamber... ...maids, $25, $30; 2 pantry women; child's ... nurse; 5 girls, general housework, $25, $40; ... cook, city, $40; waitress, beach, $10. HARK... ...NESS & HUNTER, 324 S. Spring, rooms 668-9. ... 12 ...

...WANTED — EXPERIENCED CORSETIERE ... MUST BE COMPETENT TO HANDLE THE ... BEST CITY TRADE; CAPABLE OF FITTING ... PROPERLY AND EXPERIENCED IN SELL... ...ING. PERMANENT POSITION AND GOOD ... SALARY TO RIGHT PARTY. ADDRESS B, ... BOX 58, TIMES OFFICE. x12 ...

...WANTED—GENTLEMAN TO INTEREST ... friends in our introductory term of 20 pri... ...vate singing lessons, Italian method, $7; also ... 20 private piano lessons, Leschetizky method, ... $7; will pay big commission. Address A, box ... 16, TIMES OFFICE. x13 ...

...WANTED—MAN WITH FAMILY TO LIVE ... on one of the McCarthy Company's tracts ... and do common labor, and general work of ... all kinds. See only EDWARD McCARTHY ... at branch office, 9th and Moneta, or Charles ... McCarthy, 41st and Normandie avenue. Do ... not call at main office. x13 ...

...WANTED—MAN, THOROUGHLY COMPE... ...tent to take full charge of dry goods store, ... warehouse; must be experienced in dry goods ... lines and able to install and maintain a com... ...plete system of department stock books. Ad... ...dress B, box 8, TIMES OFFICE. 12 ...

...WANTED—WINDOW FRAME CARPENTER, ... $2.50; boiler maker, out city, $4; man to ... build chimneys, $3.30; harness maker, Lands ... machine, out city, $12 week; bunk boy, hotel, ... out city. SECURITY EMPLOYMENT ... AGENCY, 234 Bryson Bldg. 12 ...

...WANTED—2 MACHINISTS. NONE BUT ... good mechanics need apply. SIMON'S BRICK ... CO., South Doyle ave., between 7th and 8th ... sts. 13 ...

...WANTED—EXPERIENCED DRY GOODS ... salesman, about 25, country town. 510 GER... ...MAIN BLDG. 12 ...

Help, Male and Female. (Investment Required.)

...WANTED—MEN TO SELL NEW PAZITE ... gem, resembling the finest blue-white genu... ...ine diamond. Send $1.50 money order and we ... send registered beautiful single stone, Tiffany ... setting ring or scarf pin and special offer. ... Send size of ring. CALIFORNIA PAZITE ... MINES COMPANY, Vineburg, Sonoma county, ... Cal. 16 ...

...WANTED—LADIES TO SELL NEW PAZITE ... gem, resembling the finest blue-white genu... ...ine diamond. Send $1.50 money order and ... we send registered beautiful single stone Tiffany ... setting ring. Send size of ring. CALIFORNIA ... PAZITE MINES COMPANY, Vineburg, So... ...noma county, Cal. ...

...WANTED—AT ONCE, TREASURER WITH ... high-class attraction to tour Australia, In... ...dia, China and the world. Must deposit $2500 ... cash. Long engagement, good salary and ... chance to see the world in its best light. If ... sincere, state references. Address C, box ... 169, TIMES OFFICE. 13 ...

...WANTED—4 MEN TO WORK IN A MINE, ... $3 per day; must invest $200; investment se... ...cured by building. BEAN-BERNARDINO MINING ... AND DEVELOPING CO., 412 Katz Bldg., San ... Bernardino, Cal. 12 ...

...WANTED — LIVELY MAN THAT WOULD ... consider a business in Ventura, Cal. ... Particulars 716 N. MAIN ST., city. 13 ...

...WANTED — MAN; $3 STARTS YOU IN ... good paying business. 542½ S. HILL ST. ... Side entrance. 13 ...

Help, Female.

...WANTED—A COLORED GIRL BETWEEN ... 12 and 14 years of age to assist around house, ... small family. Apply to MRS. BRAYE, 1226 W. ... 11th st. 12 ...

...WANTED—STENOGRAPHER, STATE EX... ...perience and salary expected; give phone ... number. Address K, box 226, TIMES BRANCH OFFICE. 12 ...

...WANTED — 2 FIRST-CLASS WAITRESSES ... for hot springs hotel. Apply at once. 234 ... FIRST ST., BLDG. Security Employment ... Agency. ...

...WANTED—LADY CASHIER; MUST HAVE ... had experience with the tube system, and be ... quick making change. J. M. HALE CO., 345 ... S. Broadway. x12 ...

...WANTED—YOUNG WOMAN FOR LADY AT ... country home. Nice outing. No work. ... Wages to cover expenses. Address B, box 78, ... TIMES OFFICE. 12 ...

...WANTED—ONE SHIRT PRESS OPERATOR, ... one neck band and yoke press operator. Ap... ...ply WESTERN LAUNDRY CO., 744 E. 9th. ...

...WANTED—GIRL OR WOMAN FOR ONE ... month to assist in care of baby year old; ... must go home nights; wages $15 and car ... fare. 67 KINGSLEY DRIVE. Phone 58114. 11 ...

...WANTED—GIRL, EXPERIENCED IN KO... ...dak finishing, permanently. Address ... K, box 223, TIMES BRANCH OFFICE. 13 ...

...WANTED—GIRL FOR LIGHT BOOK-KEEP... ...ing, and run typewriter, state salary

Classified Liners.

—Purchase, Miscellaneous.

—YOU TO KNOW
WE BUY CLOTHING,
WE BUY FURNITURE,
BUY SPORTING GOODS,
WE POSITIVELY PAY
MORE THAN ANY ONE ELSE
FOR
LADIES' AND GENTLEMEN'S
SECOND-HAND CLOTHING,
TRUNKS, VALISES, BEDDING,
FURNITURE, CARPETS, CHINA,
GLASS, OLD GOLD AND SILVER,
DIAMONDS, REVOLVERS AND
ALL INNER OF SPORTING GOODS.
WE BUY ALL, CALL
OUT AND SUBURBAN.
WE RECEIVE PROMPT ATTENTION.
PHONE JONES A382, MAIN 7561.

— WE PAY MORE CASH FOR household goods, merchandise, etc., than in the city; any quantity. Also commission, cash advanced on consignment. Largest and oldest established auction in California. RHOADES & HILL, 320-22 South Main st. Phone F1250. 3*

—FOR CASH, WE PAY HIGHEST price for all classes of house and shop furniture, or sell on commission; we please; to have your call and will come immediately. REED & CO., auctioneers, 747-749 S. Spring st. Phone 2660, Home F6445. 3*

—JAMES COLGAN & CO., largest second-hand store, 11-713-715 S. SPRING ST. Highest price paid for any amount of household furniture. Main 2658, F2658. *

—SELL OR EXCHANGE YOUR furniture. We have thousands of customers waiting to buy it. 'Phone us. Main 7617. COLTEAR FURNITURE CO., 215 S. Main. *

— LADIES' AND GENTLEMEN'S second-hand clothing, shoes, trunks, valises, furs, carpets, stoves, etc. 'PHONES WEST 6126, HOME 24692. 12

— FOR CASH, ALL KINDS OF fine jewelry, silverware, precious stones, laces, porcelain, coins and stamps, at 414 W. SIXTH. 13

—FURNITURE AND HOUSEHOLD GOODS. AUCTION AND COMMISSION Spring. 'Phone Broadway 1667, 12

—TO BUY YOUR HOME OR OFfice, showcases, etc.; highest prices; exchange. SKEELS BROS., 911 S. Main. 2668.

—TO PURCHASE ½-HORSE MOtors, D. C. current; state price, box 749, TIMES BRANCH OFFICE. 12

—GASOLINE FISHING BOAT, 20ft. ft. by 10 to 16 horse-power engine. Address JOHN HORMAN, Venice. 12

— DIAMONDS, JEWELRY, ETC., get my offer; fair dealing. H. T. Hammond st., room 125. A1926, 12

—WE BUY HAIR COMBINGS, 16c ounce. FASHION BEAUTY 307 S. Broadway; room 12. 12

—QUANTITY OF LIPPIA REPENS, or a quantity of myoporum. 1 N. Broadway. 13

—CASH PAID FOR FEATHER BED SAN PEDRO. Main 1196. Home

—A SMALL FOOT-POWER LATH condition. Address B, box 194, Pico. 12

—HIGHEST PRICES PAID FOR furniture, 644 S. MAIN. Phone F2660. 3*

—HIGHEST PRICES PAID FOR rifles and guns. COLLATERAL, 406 S. Main st. 13

—Miscellaneous.

— FURNITURE HOSPITAL; UPholstering, repairing, mattresses; prices reasonable; work guaranteed first-class. SOUTH 94, HOME A749. *

—TO ADOPT GIRL FROM 1 TO 5 years old; couple, light complected preferred. Address B, box 194, TIMES OFFICE. 13

—RESPONSIBLE PARTY WANTS to transfer, might buy, lease. Address C, box 192, TIMES OFFICE. 13

— PAPERING, $2.25 A ROOM, $1.25; painting equally as cheap. 1232 W. 37TH ST. BONNIE BRAE. 3*

—½-HORSE MOTOR, SECOND-hand, single phase, alternating; must be in good condition and cheap. Call up 2 to 4 o'clock, 2677. 12

— A TICKET TO CHICAGO OR east. Address A, box 190, TIMES OFFICE. 12

—GOOD MOTORCYCLE; MUST BE first class condition, in exchange for diamond ring. 1419 W. 12TH ST. Main 2833. 13

—SUBSCRIPTIONS, ANY MAGAzine, U. S., at reduced prices. P.O. BOX 1817. COLTEAR FURNITURE CO., 215 S. Main. *

—SMALL CHILDREN TO BOARD. 249TH PLACE. Phone South 2884. 3*

—PAINTING, PAPERING, TINTing, general jobbing. PHONE 22057. 13

—WILL GIVE SINGING LESSONS making. P.O. BOX 425. 14

—Furnished Rooms.

—BRIGHT SUNNY ROOMS IN PRIvate home, in walking distance, reasonable; good board, close by; gentleman; very desirable situation. 'PHONE [illegible]

— TWO BEAUTIFUL LARGE, AIRY private home, adults; breakfast optional; gentlemen; garage; high elevation; view; private; no sick, references reasonable. 3469. 12

—1316 W. ADAMS, BEAUTIFUL sunny rooms, furnished or unfurnished; electricity, West Adams car. Terms reasonable. Investigate lighter. PHONE HOME 22857. 12

—BRIGHT SUNNY ROOMS, HOUSE and single, $1.25 to $4; hot bath; walking distance. Cars direct to TEN ETCK, 111 S. Figueroa. 3*

—ONE OR TWO COMFORTABLY furnished rooms in private house; near car line; reasonable. 3124 PARK GROVE. Phone 28852. Monday. 12

— FURNISHED ROOMS, $5 NEWLY remodeled, running water, modern, $2 per week, $5 per day. 347 S. LOS ANGELES St. A7461.

—SOUTHWEST; LARGE SUNNY room; all conveniences; refined family, garage and tennis court. Address D, TIMES OFFICE. 12

—HOTEL WESLEY, 222 EAST 4TH only 2½ blocks from Main. Everything modern, steam heat, hot and cold water in every room; $3 per week up. 3*

— LARGE, SUNNY ROOMS, IN stone, central location, from $1.50 to week. Call at 216 NEW HIGH ST. Ophe st., opposite new postoffice. 13

— WESTLAKE DISTRICT; HANDsomely furnished rooms in handsome home; ing, near; references exchanged. HAM 8?. 12

—THE ST. REGIS, 237 S. FLOWER. 700, A7700. A few minutes to Third adway. Heated rooms, $2.50, $3.50 $4 to $12.50 monthly. 13

—UNFURNISHED ROOMS, THREE in basement, toilet, garage, water ps paid, rent $12.50 per month. 1232 ST. 13

—NICELY FURNISHED ROOMS, without board, in refined family a Spanish and singing teacher. 1217 S. HILL. 12

—FURNISHED ROOM; IF YOU nicely furnished, sunny room in ed home, cheap, rent very small, 822 OF AVE., corner W. Ninth st. 12

— TWO BRIGHT, SUNNY ROOMS, ed for housekeeping, $12 per month. TREE ST., two blocks east of 12th 12

— FURNISHED TENT, 2 COTS; a week; walking distance. 927 S. 12

—HOTEL BACON, 329 E. SECOND 75c per night; $1.50 per week. Main 3432 12

—FURNISHED ROOMS, $2 PER ek; $7 per bath; one block courthouse. 412 TEMPLE ST. 13

—RIGHT IN BUSINESS CENTER, sirooms, 25c to $1. $2 a week up. HOUSE, HOTEL, 301½ S. Spring. *

— SUNNY ROOM, PRIVATE close in; no other roomers. Call up S. FIGUEROA ST. 12

— NEWLY FURNISHED EAST room to a lady. 1309 S. UNION AVE. st 11th st. car. 14

— FURNISHED ROOMS, PRIVATE light housekeeping if desired. 837 FLA. 12

—SUNNY ROOM, SUITABLE FOR gentleman; housekeeping; price $12. FIGUEROA. 13

— SUNNY FRONT ROOM SUPTLESS; close in, gentleman preferred. 440 12

—1 FURNISHED ROOM TO YOUNG Call 1918 BONNIE BRAE. 12

— PLEASANT FURNISHED ROOM Blake district. PHONE 31098. 12

—SUNNY FRONT ROOM, IN QUIET 1232 W. EIGHTH ST. 12

— 2 ROOMS, FURNISHED; PRIVIate. 1034 COLTON ST. F3677. 1x

—ONE OR TWO COMFORTABLY rooms in private house, near car 1124 PARK GROVE Monday. 12

— FURNISHED ROOMS, $5 NEWLY remodeled, running water, modern, $2 per week, $5 per day. 347 S. LOS ANGELES St. A7461.

—SOUTHWEST; LARGE SUNNY room; all conveniences; refined family, garage and tennis court. Address D, TIMES OFFICE. 12

—HOTEL WESLEY, 222 EAST 4TH only 2½ blocks from Main. Everything modern, steam heat, hot and cold water in every room; $3 per week up. 3*

— LARGE, SUNNY ROOMS, IN stone, central location, from $1.50 to week. Call at 216 NEW HIGH ST. Ophe st., opposite new postoffice. 13

— WESTLAKE DISTRICT; HANDsomely furnished rooms in handsome home; ing, near; references exchanged. HAM 8?. 12

—THE ST. REGIS, 237 S. FLOWER. 700, A7700. A few minutes to Third adway. Heated rooms, $2.50, $3.50 $4 to $12.50 monthly. 13

—UNFURNISHED ROOMS, THREE in basement, toilet, garage, water ps paid, rent $12.50 per month. 1232 ST. 13

—NICELY FURNISHED ROOMS, without board, in refined family a Spanish and singing teacher. 1217 S. HILL. 12

—FURNISHED ROOM; IF YOU nicely furnished, sunny room in ed home, cheap, rent very small, 822 OF AVE., corner W. Ninth st. 12

— TWO BRIGHT, SUNNY ROOMS, ed for housekeeping, $12 per month. TREE ST., two blocks east of 12th 12

— FURNISHED TENT, 2 COTS; a week; walking distance. 927 S. 12

—HOTEL BACON, 329 E. SECOND 75c per night; $1.50 per week. Main 3432 12

—FURNISHED ROOMS, $2 PER ek; $7 per bath; one block courthouse. 412 TEMPLE ST. 13

—RIGHT IN BUSINESS CENTER, sirooms, 25c to $1. $2 a week up. HOUSE, HOTEL, 301½ S. Spring. *

— SUNNY ROOM, PRIVATE close in; no other roomers. Call up S. FIGUEROA ST. 12

— NEWLY FURNISHED EAST room to a lady. 1309 S. UNION AVE. st 11th st. car. 14

— FURNISHED ROOMS, PRIVATE light housekeeping if desired. 837 FLA. 12

—SUNNY ROOM, SUITABLE FOR gentleman; housekeeping; price $12. FIGUEROA. 13

— SUNNY FRONT ROOM SUPTLESS; close in, gentleman preferred. 440 12

—1 FURNISHED ROOM TO YOUNG Call 1918 BONNIE BRAE. 12

— PLEASANT FURNISHED ROOM Blake district. PHONE 31098. 12

—SUNNY FRONT ROOM, IN QUIET 1232 W. EIGHTH ST. 12

— 2 ROOMS, FURNISHED; PRIVIate. 1034 COLTON ST. F3677. 1x

—NICELY FURNISHED FRONT

TO LET—Furnished Rooms.

TO LET—NICE, NEWLY FURNISHED rooms for housekeeping at the BYRON APARTMENTS, 1221 S. Hill. $2.50 to $4. Phone F2395. 13

TO LET—Unfurnished Rooms.

TO LET — 4 ROOMS, NEWLY PAPERED first floor, water paid, $12. 624 E. 17TH. Phone 20641. 13

TO LET — 5?- THREE-ROOM HOUSE, water, gas, bath and telephone. 237 N. FIGUEROA. 12

TO LET—Flats.

TO LET—THE ATTRACTIVE NEW BUILDing, "Chatsworth Terrace," just completed. Very artistic, sunny, up-to-date, 4 and 5-room apartment flats; oak floors, disappearing beds, built-in furniture, sunrooms, cabinet kitchens, janitor service; adults. 864 PARK VIEW ST., corner 10th. Westlake district. W. Ninth st. car. Owner on premises. Phone 54661.

TO LET—AN UP-TO-DATE 5-ROOM FLAT, hardwood floors and everything the best; built and occupied by owner. Apply on premises, 1940 OAK ST. Adults only. Washington st. car. 12

TO LET—AT 425 PARK VIEW AVE., block from overlooking Westlake Park; large, beautiful, sunny flat; 2 baths, hardwood floors; one, 3 rooms, with private bath, $6; fine location. 12

TO LET—FLATS AT 360 N. SOTO, 2 BLOCKS from Brooklyn ave. cars; high ground; sunny, porches, trees, nice neighborhood; school; rents low; also 16-room house, $30 a month. 360 N. SOTO. 12

TO LET—FINE 7-ROOM FLAT, BETWEEN Westlake and Sunset Parks, 100 feet from main car lines, on Sixth st.; all floors hardwood; wall bed, mirrors, chantel, improved heating. 'PHONE 21566. 7

TO LET—6-ROOM COTTAGE FLAT, SEPAate entrance, front and rear, nice yard, brick mantel, oak floors, furnace and garage, in good condition. 'PHONE 22725. 12

TO LET—5 AND 6-ROOM FLATS, JUST completed; handsome and modern; gas ranges; fine car service. Adults only; agent on premises. 130-132 E. ADAMS ST. 12

TO LET—UNFURNISHED 4-ROOM UPPER flat, newly finished, all conveniences; walking distance; no children. 412 LUCAS AVE. 13

TO LET—417, 419; NEW 4-ROOM FLATS, finished with sunshine; 2 wall beds. 1243 CROWN HILL. Phone 22391. 13

TO LET—AT 1072 WEST 6TH ST., 7-ROOM modern cottage flat, every convenience, walking distance. x13

TO LET — NICE FIVE-ROOM FLAT IN Pasadena district; freshly tinted. 109 STIMSON BLDG. 3*

TO LET—5-ROOM CORNER FLAT AT S.E. corner Pico and Valencia. Inquire 1422 W. PICO. 12

TO LET—416; 4-ROOM MODERN FLAT, 272 N. FREMONT AVE., 6 blocks west of Time Office. 14

TO LET—420; 6-ROOM UPPER FLAT. 415 PARK VIEW ST. Home phone 51106. 12

TO LET—5-ROOM APARTMENT, FURNISHed, with hot bath. 1217 E. 23RD. 13

TO LET—Furnished Flats.

TO LET—AN ELEGANT, CLEAN 5-ROOM furnished flat. 1212 W. NINTH ST. 12

TO LET—Apartments, Furnished and Unfurnished.

TO LET — MODERN APARTMENTS, FURnished complete, especially ventilated, homelike, convenient arrangements, large grounds, flowers, birds. WE CAN LOCATE YOU where YOU WILL BE SUITED.
$12—1007 W. First st., for couples. DENVER
$12—1009 W. First st., 2 double beds. GOLDEN
$12—1023 W. First st., fine view. MICHIGAN
$16—1041 W. 1st st., splendid rms., LUCERNE
$16—1141 W. First st., beautiful view. ST. LOUIS
$16—204 N. Fremont, large grounds. GENEVA
$16—211 N. Fremont, 2 rooms. HELVETIA
$16—218 N. Fremont, 2 double beds. RAMONA
$17—222 N. Fremont, 2 double beds. GAVIOTA
$17—224 Diamond, very neat. PORTLAND
$24—1138 Minnesota st., new. OAKLAND
$16—812 W. Fourth, private baths. SEATTLE
$12—1028 S. Figueroa, very close in. TAFT
$16—334 S. Figueroa. ROOSEVELT
$12—150 N. Beaudry, verandas. CHICAGO
$12—1020 Colton st., very large rooms. FLORENCE
$11—1009 E. Ninth, very fine. NEW YORK
$11—1015 E. 9th, very desirable. PITTSBURG
$11—1019 E. Ninth, corner st., for couples. ALHAMBRA
$16—844 Francisco, just opened. MARENGO
$600—1134 W. Seventh, special service. PARK
7. WIEBENDANGER.
Room 211, 327 S. Broadway. A2661, Main 2661.
Branch office, 1017 W. First. 3*

TO LET—SEATTLE APARTMENTS, 812 West Fourth st. PRIVATE BATHS. PRIVATE BATHS. $16—$12—MONTHLY—$16. Cosy little homes for couples. NO CAR FARE. x29

TO LET—SUNDALL APARTMENTS, 1019 Albany st. Sunny elegantly furnished 4-room apartment, private bath, all conveniences, also one 3-room unfurnished apartment; prices very reasonable. W. Ninth st. 12

TO LET—
ARLINGTON GRAND APARTMENTS. All the modern fixtures and conveniences that a good apartment-house should have. Rates $25 to $50. 'Phone South 2000. 2535 S. GRAND AVE. 3*

TO LET—HEESMAN APARTMENTS. 1402 West 16th st., corner of Hoover, just opened, summer rates, swellest 2-room apartments in the city; large kitchen, private bath, private halls, elegantly furnished. PHONE 23077. 3*

TO LET — CALDWELL APARTMENTS, 823 CROCKER ST. New 2-story fireproof brick building; 2, 3 and 4-room apartments, completely furnished; $2 and up per week. Electricity, bath, laundry and phone free. F7196. 3*

TO LET—OAKLAND APARTMENTS, $24—monthly; 3-room exquisitely furnished apartment; private bath; 1128 Mignonette st., West 2nd st. car to Benudry, then 1 block north and ¼ block west. TEMPLE 1?80. Call 2 to 5 p.m. x13

TO LET—DELPHINE APARTMENTS. Sunny and best arranged house in the city; brand new; strictly modern; Westlake district, 144; WINFIELD ST., 2 blocks west 18th and 11th-st. car to Union ave., go ½ block south. 23

TO LET—HARRISBURG APARTMENTS. 742 S. Burlington ave. Two and three rooms each; everything new and every modern convenience. Phone Ex. Temple 1283. Home 54067. 13

TO LET—PITTSBURGH APARTMENTS. 836 CROCKER ST, Broadway 2914. Cozy, neat, new; a little home, complete in TWO ROOMS. x28 $10—$15—MONTHLY—$10—$15.

TO LET—JEROME APARTMENTS, 2 AND 3 rooms, private baths, 1 blocks west of Broadway car. Walking distance. Apply on premises, 210 CALIFORNIA ST. Phone A2310. x1-

TO LET—$14 MONTHLY; 5-ROOM BEAUTIfully furnished apartment; cozy; homelike; large grounds. 204 N. FREMONT ST. W. Second st. car. x28

TO LET—5-ROOM MODERN LOWER COTtage flat, south front, $25; water paid and lawn mowed. adults. 32551. Key 1236 WINFIELD. 13

TO LET — THE GIBSON APARTMENTS, corner of 4th and Hope. Choice 2 and 3 rooms, private bath, steam heat, price reasonable. PHONE 10?88. 14

TO LET—THE ST. REGIS, 237 S. FLOWER. Main 2290, A7290. A few minutes to Third and Broadway. Sunny, 3-room housekeeping apartment. 13

TO LET—SMART APARTMENT, UNFURnished 5-room flat in new neighborhood, first-class in every way; $?5 per month. 1131 S. HOOVER ST. 12

TO LET—HALE APTS., NEWLY FURNISHed 2 and 3-room apartments; steam heat; private baths. 1414 W. 16TH ST. Bdwy. 2461, 32504. 3*

TO LET—DOUGLAS APTS., 424 W. 10TH, corner Flower. 1 2-room apartment, $36. 15

TO LET—Rooms and Board.

TO LET—NICE ROOMS IN BEAUTIFUL home; also fine canvas bungalows; all advantages of farm life; fine our own fruit and vegetables; Jersey milk and cream; no mosquitoes or fogs; elevation 300 feet. THORNTCROFT FARM, Sunset Glendale 701. Home 228. 3*

TO LET—LARGE, SUNNY ROOMS, BEAUtifully furnished, with excellent table board; home comforts, hot water and all modern conveniences; Westlake district. 850 S. BONNIE BRAE, corner of Ninth. 13

TO LET—HOTEL FIGUEROA, 1610 S. FIGueroa; large, sunny rooms, tennis court, lawn, pleasure parlor, pleasant associates; rates $20 and up, with board. Phone for particulars HOME 22842. 13

TO LET—A MOST DESIRABLE ROOM WITH home table in refined private home for 2 adults, house has furnace heat, and is modern in every particular. 1101 W. 20TH ST. Corner Hoover. 12

TO LET—THE BONNA, PHONE SOUTH 75, 2716 South Grand ave. Take Grand ave car. First-class table board and rooms; in residence part of city; bath, steam heat, running water. 13

TO LET—FIRST-CLASS BOARD AND ROOMS in large attractive home of jolly young people, near Westlake Park, $20 and up per month. 427 GRAND VIEW. Phone 10?48. 13

TO LET—DESIRABLY FURNISHED ROOM with board in private home; bath, adjoining room; all other home comforts; 1?? West Washington st. car line. 2022 BONITA AVE. 12

TO LET—NICELY FURNISHED ROOMS, with or without board, in refined family where is a Spanish and singing teacher. 1217 S. HILL. 12

TO LET — LARGE SUNNY ROOMS; BEST table; every convenience. THE MUTCHMORE, 321 W. Pico. Broadway 1?05; 32214. *

TO LET—Rooms and Board.

TO LET—FURNISHED ROOMS, WITH OR without board, gentleman preferred. Phone HOME 2?35. 13

TO LET—LARGE, SUNNY ROOMS, NEWLY furnished, with best board. THE HAVERHILL, 1221 W. 8th. 17

TO LET—GOOD OUTSIDE ROOMS; FINE table, cheap rates. 607 S. FIGUEROA. 13

TO LET—ROOM AND BOARD FOR 2 MEN, 26 week. 342 S. FLOWER. 21

TO LET—ROOM AND BOARD FOR TWO. 819 BURLINGTON AVE. 14

TO LET—Houses.

TO LET—ONE OF THE FINEST 7-ROOM houses on 36th Place, near Main, for $25 per month; modern in every respect; bath, electricity, gas, built-in closets, etc. New house, on big lot, with fine lawn, big barn, room for 5 horses or can be used for garage. Ring up OWNER, 6?0? S. Los Angeles. Main 7?74, or call room 11. 13

TO LET—6-ROOM BUNGALOW, GAS AND electricity, on good street and on car line, near good school on high ground; 15 minutes from Broadway and Fourth st.; rent $1, water paid. See O. P. THOMAS, ?09 Grant Bldg., Fourth and Broadway. Phone 1?07, Main 1?42. With Pioneer Inv. & Trust Co. x14

TO LET—BEAUTIFUL 6-ROOM BUNGALOW, modern and every convenience; buffet kitchen and bath in white enamel; built-in buffet in dining-room, and window seats, beam ceiling. Call 2626 LA SALLE AVE. Take Dalton-Grand-ave. car, get off at Dalton. Phone West 33.

TO LET—A 6-ROOM COTTAGE, MODERN conveniences, 1035 E. 27TH ST., $20 per month. In prime condition and choice location. M. W. ATWOOD, owner, 633 I. W. Hellman. Main 2?4, 21263.

TO LET—SWELL NEW 6-ROOM BUNGALow in West Adams residence district, 2626 Juliet; hardwood floors throughout; furnace, patent mantel, gas grate and rear, nice yard, brick mantel, oak floors, furnace and garage, in good condition. 'PHONE 22725. 12

TO LET—5 AND 6-ROOM FLATS, JUST completed; handsome and modern; gas ranges; fine car service. Adults only; agent on premises. 130-132 E. ADAMS ST. 12

TO LET—UNFURNISHED 4-ROOM UPPER flat, newly finished, all conveniences; walking distance; no children. 412 LUCAS AVE. 13

TO LET—417, 419; NEW 4-ROOM FLATS, finished with sunshine; 2 wall beds. 1243 CROWN HILL. Phone 22391. 13

TO LET—AT 1072 WEST 6TH ST., 7-ROOM modern cottage flat, every convenience, walking distance. x13

TO LET — NICE FIVE-ROOM FLAT IN Pasadena district; freshly tinted. 109 STIMSON BLDG. 3*

TO LET—5-ROOM CORNER FLAT AT S.E. corner Pico and Valencia. Inquire 1422 W. PICO. 12

TO LET—416; 4-ROOM MODERN FLAT, 272 N. FREMONT AVE., 6 blocks west of Time Office. 14

TO LET—420; 6-ROOM UPPER FLAT. 415 PARK VIEW ST. Home phone 51106. 12

TO LET—5-ROOM APARTMENT, FURNISHed, with hot bath. 1217 E. 23RD. 13

TO LET—Furnished Flats.

TO LET—AN ELEGANT, CLEAN 5-ROOM furnished flat. 1212 W. NINTH ST. 12

TO LET—Apartments, Furnished and Unfurnished.

TO LET — MODERN APARTMENTS, FURnished complete, especially ventilated, homelike, convenient arrangements, large grounds, flowers, birds. WE CAN LOCATE YOU where YOU WILL BE SUITED.
$12—1007 W. First st., for couples. DENVER
$12—1009 W. First st., 2 double beds. GOLDEN
$12—1023 W. First st., fine view. MICHIGAN
$16—1041 W. 1st st., splendid rms., LUCERNE
$16—1141 W. First st., beautiful view. ST. LOUIS
$16—204 N. Fremont, large grounds. GENEVA
$16—211 N. Fremont, 2 rooms. HELVETIA
$16—218 N. Fremont, 2 double beds. RAMONA
$17—222 N. Fremont, 2 double beds. GAVIOTA
$17—224 Diamond, very neat. PORTLAND
$24—1138 Minnesota st., new. OAKLAND
$16—812 W. Fourth, private baths. SEATTLE
$12—1028 S. Figueroa, very close in. TAFT
$16—334 S. Figueroa. ROOSEVELT
$12—150 N. Beaudry, verandas. CHICAGO
$12—1020 Colton st., very large rooms. FLORENCE
$11—1009 E. Ninth, very fine. NEW YORK
$11—1015 E. 9th, very desirable. PITTSBURG
$11—1019 E. Ninth, corner st., for couples. ALHAMBRA
$16—844 Francisco, just opened. MARENGO
$600—1134 W. Seventh, special service. PARK
7. WIEBENDANGER.
Room 211, 327 S. Broadway. A2661, Main 2661.
Branch office, 1017 W. First. 3*

TO LET—SEATTLE APARTMENTS, 812 West Fourth st. PRIVATE BATHS. PRIVATE BATHS. $16—$12—MONTHLY—$16. Cosy little homes for couples. NO CAR FARE. x29

TO LET—SUNDALL APARTMENTS, 1019 Albany st. Sunny elegantly furnished 4-room apartment, private bath, all conveniences, also one 3-room unfurnished apartment; prices very reasonable. W. Ninth st. 12

TO LET—
ARLINGTON GRAND APARTMENTS. All the modern fixtures and conveniences that a good apartment-house should have. Rates $25 to $50. 'Phone South 2000. 2535 S. GRAND AVE. 3*

TO LET—HEESMAN APARTMENTS. 1402 West 16th st., corner of Hoover, just opened, summer rates, swellest 2-room apartments in the city; large kitchen, private bath, private halls, elegantly furnished. PHONE 23077. 3*

TO LET — CALDWELL APARTMENTS, 823 CROCKER ST. New 2-story fireproof brick building; 2, 3 and 4-room apartments, completely furnished; $2 and up per week. Electricity, bath, laundry and phone free. F7196. 3*

TO LET—OAKLAND APARTMENTS, $24—monthly; 3-room exquisitely furnished apartment; private bath; 1128 Mignonette st., West 2nd st. car to Benudry, then 1 block north and ¼ block west. TEMPLE 1?80. Call 2 to 5 p.m. x13

TO LET—DELPHINE APARTMENTS. Sunny and best arranged house in the city; brand new; strictly modern; Westlake district, 144; WINFIELD ST., 2 blocks west 18th and 11th-st. car to Union ave., go ½ block south. 23

TO LET—HARRISBURG APARTMENTS. 742 S. Burlington ave. Two and three rooms each; everything new and every modern convenience. Phone Ex. Temple 1283. Home 54067. 13

TO LET—PITTSBURGH APARTMENTS. 836 CROCKER ST, Broadway 2914. Cozy, neat, new; a little home, complete in TWO ROOMS. x28 $10—$15—MONTHLY—$10—$15.

TO LET—JEROME APARTMENTS, 2 AND 3 rooms, private baths, 1 blocks west of Broadway car. Walking distance. Apply on premises, 210 CALIFORNIA ST. Phone A2310. x1-

TO LET—$14 MONTHLY; 5-ROOM BEAUTIfully furnished apartment; cozy; homelike; large grounds. 204 N. FREMONT ST. W. Second st. car. x28

TO LET—5-ROOM MODERN LOWER COTtage flat, south front, $25; water paid and lawn mowed. adults. 32551. Key 1236 WINFIELD. 13

TO LET — THE GIBSON APARTMENTS, corner of 4th and Hope. Choice 2 and 3 rooms, private bath, steam heat, price reasonable. PHONE 10?88. 14

TO LET—THE ST. REGIS, 237 S. FLOWER. Main 2290, A7290. A few minutes to Third and Broadway. Sunny, 3-room housekeeping apartment. 13

TO LET—SMART APARTMENT, UNFURnished 5-room flat in new neighborhood, first-class in every way; $?5 per month. 1131 S. HOOVER ST. 12

TO LET—HALE APTS., NEWLY FURNISHed 2 and 3-room apartments; steam heat; private baths. 1414 W. 16TH ST. Bdwy. 2461, 32504. 3*

TO LET—DOUGLAS APTS., 424 W. 10TH, corner Flower. 1 2-room apartment, $36. 15

TO LET—Rooms and Board.

TO LET—NICE ROOMS IN BEAUTIFUL home; also fine canvas bungalows; all advantages of farm life; fine our own fruit and vegetables; Jersey milk and cream; no mosquitoes or fogs; elevation 300 feet. THORNTCROFT FARM, Sunset Glendale 701. Home 228. 3*

TO LET—LARGE, SUNNY ROOMS, BEAUtifully furnished, with excellent table board; home comforts, hot water and all modern conveniences; Westlake district. 850 S. BONNIE BRAE, corner of Ninth. 13

TO LET—HOTEL FIGUEROA, 1610 S. FIGueroa; large, sunny rooms, tennis court, lawn, pleasure parlor, pleasant associates; rates $20 and up, with board. Phone for particulars HOME 22842. 13

TO LET—A MOST DESIRABLE ROOM WITH home table in refined private home for 2 adults, house has furnace heat, and is modern in every particular. 1101 W. 20TH ST. Corner Hoover. 12

TO LET—THE BONNA, PHONE SOUTH 75, 2716 South Grand ave. Take Grand ave car. First-class table board and rooms; in residence part of city; bath, steam heat, running water. 13

TO LET—FIRST-CLASS BOARD AND ROOMS in large attractive home of jolly young people, near Westlake Park, $20 and up per month. 427 GRAND VIEW. Phone 10?48. 13

TO LET—DESIRABLY FURNISHED ROOM with board in private home; bath, adjoining room; all other home comforts; 1?? West Washington st. car line. 2022 BONITA AVE. 12

TO LET—NICELY FURNISHED ROOMS, with or without board, in refined family where is a Spanish and singing teacher. 1217 S. HILL. 12

TO LET — LARGE SUNNY ROOMS; BEST table; every convenience. THE MUTCHMORE, 321 W. Pico. Broadway 1?05; 32214. *

TO LET—Rooms and Board.

TO LET—FURNISHED ROOMS, WITH OR without board, gentleman preferred. Phone HOME 2?35. 13

TO LET—LARGE, SUNNY ROOMS, NEWLY furnished, with best board. THE HAVERHILL, 1221 W. 8th. 17

TO LET—GOOD OUTSIDE ROOMS; FINE table, cheap rates. 607 S. FIGUEROA. 13

TO LET—ROOM AND BOARD FOR 2 MEN, 26 week. 342 S. FLOWER. 21

TO LET—ROOM AND BOARD FOR TWO. 819 BURLINGTON AVE. 14

TO LET—Houses.

TO LET—ONE OF THE FINEST 7-ROOM houses on 36th Place, near Main, for $25 per month; modern in every respect; bath, electricity, gas, built-in closets, etc. New house, on big lot, with fine lawn, big barn, room for 5 horses or can be used for garage. Ring up OWNER, 6?0? S. Los Angeles. Main 7?74, or call room 11. 13

TO LET—6-ROOM BUNGALOW, GAS AND electricity, on good street and on car line, near good school on high ground; 15 minutes from Broadway and Fourth st.; rent $1, water paid. See O. P. THOMAS, ?09 Grant Bldg., Fourth and Broadway. Phone 1?07, Main 1?42. With Pioneer Inv. & Trust Co. x14

TO LET—BEAUTIFUL 6-ROOM BUNGALOW, modern and every convenience; buffet kitchen and bath in white enamel; built-in buffet in dining-room, and window seats, beam ceiling. Call 2626 LA SALLE AVE. Take Dalton-Grand-ave. car, get off at Dalton. Phone West 33.

TO LET—A 6-ROOM COTTAGE, MODERN conveniences, 1035 E. 27TH ST., $20 per month. In prime condition and choice location. M. W. ATWOOD, owner, 633 I. W. Hellman. Main 2?4, 21263.

TO LET—SWELL NEW 6-ROOM BUNGALow in West Adams residence district, 2626 Juliet; hardwood floors throughout; furnace, patent mantel, gas grate and rear, nice yard, brick mantel, oak floors, furnace and garage, in good condition. 'PHONE 22725. 12

TO LET—TO ADULTS NEW 6-ROOM house; electricity, porcelain bath, screened porch, large yard for chickens, 1 block from car. $12 per month; water paid. Central ave, near Dryden, Glendale. 19

TO LET—415, 7-STORY, 7-ROOM MODERN house, 2 car lines. Take Moneta ave. car. 2805 WOODLAWN AVE., second house from corner 28th st. Phone SOUTH 1217. 13

TO LET — 6-ROOM MODERN COTTAGE, south front, adults, $25, water paid, and lawn mowed. Phone 32551. Key 1236 WINFIELD. 13

TO LET—UNFURNISHED 6-ROOM MODERN bungalow, 998 Alpine st. Walking distance. Every convenience, $25, water paid. Take Angeleno Heights car. 'PHONE A?466. 12

TO LET—WEST ADAMS HEIGHTS, 1815 Cimarron st., $40; new, 7-room home. Washington-Grameercy car. HOME BUILDING CO., 1?25 Mount Olive ave. Phone 24635. x13

TO LET—NICE 5-ROOM COTTAGE, CLOSets, pantry; gas, electric lights, close in; phone BROADWAY 2146, or address B, box 134, Times Office. 13

TO LET—435; 6-ROOM COTTAGE, CLOSE; cottage, containing 7 large rooms. 2307 S. GRAND AVE. No small children or invalids.

TO LET—6-ROOM HOUSE, WITH BARN; cheap rent to good tenant. STEWART, 426-6 Mason Bldg. F2052. 13

TO LET—A SHACK IN EXCHANGE FOR carpenter work. Call 214 WRIGHT & CALLENDER BLDG. 12

TO LET — FOUR-ROOM CALIFORNIA house; gas for cooking, $8, water paid. 923 SOUTH EASTLAKE AVE.

TO LET — ELEGANT WESTLAKE, NEW, modern, sunny home. 942 HOOVER. Phone 51228.

TO LET—743 E. 27TH, DESIRABLE 6-ROOM cottage, with attic; desirable, $22.50. WITNEY HAND, 312 Currier Bldg. Main 1607. 12

TO LET—816; 4 ROOMS, BATH, TOILET, large lot, trees. 238 E. AVENUE 42. "Highland Glenn."

TO LET—8 ROOMS, $22. 1449 E. 22D ST. THE M'CARTHY COMPANY, 201 N. Broadway. 15

TO LET—$27.50; MODERN 8-ROOM HOUSE, hardwood floors, 3 bedrooms. 1165 W. 36TH PLACE. Phones 52846, Main 5330. 12

TO LET—$18, 5-ROOM MODERN COTTAGE, clean; Pico Heights car. Owner 1138 HOBART BLVD. West 2965.

TO LET—4-ROOM MODERN HOUSE, $12.50; water free. 125 E. AVE. 28. Phone East 1354.

TO LET—5-ROOM CALIFORNIA HOUSE, 7½ blocks from carline; rent $16; water paid. PHONE SOUTH 6913. 13

TO LET—FIVE-ROOM BUNGALOW, WITH all modern improvements, at 3803 MONROE ST. West Temple car, city. 13

TO LET—4-ROOM COTTAGE, BATH AND barn, walking distance, rent reasonable, 1114 WALNUT ST., near 11th and Hope. 13

TO LET—7-ROOM HOUSE WITH LAWN, garden and chicken house. Apply 632 E. 58TH ST., near San Pedro-st. car line. 14

TO LET—5-ROOM COTTAGE, WEST HIGHland Park; rent $12. Apply 343 S. MAIN ST. 14

TO LET—418; MODERN 4-ROOM COTTAGE, corner Winfield and Union. Inquire 1112 S. UNION. 13

TO LET—A BARGAIN; 5-ROOM HOUSE; hot and cold water; good location. PHONE F?212. 12

TO LET — MODERN 4-ROOM COTTAGE with cellar. Apply 1?78 W. 11TH ST. 12

TO LET—MODERN 8-ROOM HOME IN southwest. PHONE 24214. 14

TO LET—NEW 6-ROOM BUNGALOW, $?5. 224 W. 56TH. South 5?86. 13

TO LET—5-ROOM MODERN HOUSE. 1?3? S. 31ST ST. Watts local car. 14

TO LET—Furnished Houses.

TO LET—FURNISHED, MODERN 9-ROOM home by year, at $65 per month, 1?40 DANA, near Adams and Vermont. High-class residence district; or will sell with furniture very cheap; am going back east very soon. Home phone 21?09, Main 1?09. 2 to 5 p.m.

TO LET—$30; FURNISHED, NEW MODERN 6-room bungalow in Tropico; bath and sleeping porch; large lot, fruit trees, chicken pen, etc.; 3c fare. Glendale car to Western ave., then city car to Union ave., near Park ave. Phone OWNER, 72?17.

TO LET—PARTLY FURNISHED 4-ROOM California cottage; 2 lots; can keep chickens. Water free; fruit and flowers; gas and electricity; rent $15, in advance; near school; good place for children. Apply OWNER, 1035 Jasmine st. Tel. West 1?62. 12

TO LET—IN AL

...SALE—Houses.

...ALE—QUITE A LITTLE MAT BE ... by parties desiring to buy a fine, mod... ...ern home; can handle to me on my fine home, close-in southwest, located 1447 ... Hope. Only about $3000 needed to ...ake terms. This is a 5-story ... and bath residence, having 4 large ... rooms, furnace, etc.; facing east. Call any ...day; can be had with the furniture also. ... W. M. ARTMAN, BOYLE 1175.

...ALE— —NEW— ...2175—$50 cash and $15 per month, in... ...terest. I can sell you a neat, com... four-room house, in a nice neighbor... ...with piped water and all completed and ...% blocks of stores and 1c yellow car ...

P. H. RITCHEY, ... 3rd Floor, 326 Pac. Elec. Bldg., ... 6th and Main. x²

...LE— $2000 HOME FOR $1850. ... $20 per month, including interest. ... how it is you—four nice, cosy rooms ...room; buffet, bookcase, cabinet kitch... porches, sidewalk, curb and street ...mpleted; half block from 1c yellow ...

Ask for P. H. RITCHEY, ... 326 Pac. Elec. Building. ... 6th and Main. x¹⁷

...LE—INSTALLMENT HOUSES. SEE ... down, $30 and interest monthly; 5- ...modern, at 111 Newland st. ... down, $10 and interest monthly; 5- ...California bungalow at 325 Fayette ... down, $18 monthly; 5-room Califor... ...bungalow; Eagle Rock, ...RITES, MYERS & KULLI, ... 307 S. Avenue 66. ...ock office at end of 1c yellow Garvanza ...marked Eagle Rock Ave. 1c fare. x²

...LE—MUST SELL, THIS HOUSE. ...ll, cozy, four-room modern bunga... ...ing lot 50x150, fenced; curb and side... ...he 1c yellow car line. Price $1400; ... $20 monthly. Ask for P. H. RITCHEY, ... 326 Pac. Elec. Bldg. ... 6th and Main. x²

...LE—WE HAVE JUST COMPLETED ...ld 6-room bungalows, southwest; one... ...from yellow car line. Lot 41x124 to ...th; south fronts. These bungalows ...state in every way. Hardwood floors, ...ist kitchen, walks, fences, etc. Will take vacant. Terms, $200 cash, bal... ...see them. Phone for our auto ...; J. W. DOLAN CO., Owners ...ors, 309 Grant Bldg. A3706, Broad... 13

...LE—OR EXCHANGE— ...a swell residence in West Adams ...ing ground; contains beam ceil... ...floors, built-in buffet, den, 2 ...; this place is clear and will ex... ...clear lot. Wilshire or West Adams ...

...SALE—Houses.

...SALE—NEW— ...ncing $15 cash and $15 per month, in... ...terest. I can sell you a neat, com... four-room house, in a nice neighbor... ...with piped water and all completed and ...% blocks of stores and 1c yellow car ...

P. H. RITCHEY, ... 3rd Floor, 326 Pac. Elec. Bldg., ... 6th and Main. x²

...SALE—$2000 HOME FOR $1850. ... $20 per month, including interest. ... how it is you—four nice, cosy rooms ...room; buffet, bookcase, cabinet kitch... porches, sidewalk, curb and street ...mpleted; half block from 1c yellow ...

Ask for P. H. RITCHEY, ... 326 Pac. Elec. Building. ... 6th and Main. x¹⁷

...SALE—INSTALLMENT HOUSES. SEE ... down, $30 and interest monthly; 5- ...modern, at 111 Newland st. ... down, $10 and interest monthly; 5- ...California bungalow at 325 Fayette ... down, $18 monthly; 5-room Califor... ...bungalow; Eagle Rock, ...RITES, MYERS & KULLI, ... 307 S. Avenue 66. ...ock office at end of 1c yellow Garvanza ...marked Eagle Rock Ave. 1c fare. x²

...SALE—MUST SELL, THIS HOUSE. ...ll, cozy, four-room modern bunga... ...ing lot 50x150, fenced; curb and side... ...he 1c yellow car line. Price $1400; ... $20 monthly. Ask for P. H. RITCHEY, ... 326 Pac. Elec. Bldg. ... 6th and Main. x²

...SALE—WE HAVE JUST COMPLETED ...ld 6-room bungalows, southwest; one... ...from yellow car line. Lot 41x124 to ...th; south fronts. These bungalows ...state in every way. Hardwood floors, ...ist kitchen, walks, fences, etc. Will take vacant. Terms, $200 cash, bal... ...see them. Phone for our auto ...; J. W. DOLAN CO., Owners ...ors, 309 Grant Bldg. A3706, Broad... 13

...SALE—OR EXCHANGE— ...a swell residence in West Adams ...ing ground; contains beam ceil... ...floors, built-in buffet, den, 2 ...; this place is clear and will ex... ...clear lot. Wilshire or West Adams ...

For Sale—Lots.

...SALE—$250 CASH, BAL. $10 PER ... ...ly; 50x150; fenced; curb and side... ...ing lot 50x150, fenced; curb and side... ...he 1c yellow car line. Price $1400; ... $20 monthly. Ask for P. H. RITCHEY, ... 326 Pac. Elec. Bldg. ... 6th and Main. x²

...SALE—WE HAVE JUST COMPLETED ...ld 6-room bungalows, southwest; one... ...from yellow car line. Lot 41x124 to ...th; south fronts. These bungalows ...state in every way. Hardwood floors, ...ist kitchen, walks, fences, etc. Will take vacant. Terms, $200 cash, bal... ...see them. Phone for our auto ...; J. W. DOLAN CO., Owners ...ors, 309 Grant Bldg. A3706, Broad... 13

...SALE—MODERN 6-ROOM COTTAGE, ...ception room, den, dining room, ... finished in white cedar, gas, elec... ...stationary laundry tubs, com... ...fixt, shiny closet, close to Central ...line, 10 minutes to Second and ...50x132 to 20-foot alley; lawn front ...lots fruit trees, flowers; ideal ...$2750, easy terms. Call 2029 E. ...J. W. Golden. 13

For Sale—Houses.

...$2750. ...me, tile bath, decorated with im... ...papers; cement drive. See that ...to GRAMERCY PLACE. Take W. ...cars. Phone West 326. House ... appointment. x²

...SALE—$1200 TO $1600; $100 TO $200 CASH, ...month. We have 40 strictly modern ...ve, 30 and 60 ft. lots, ocean and ...ew; 12 minutes out, yellow car; ...ave your stick. ...NNT INVESTMENT CO., ... 309 Grome Bldg., ... Sixth and Spring sts.

...Broadway 1052. x¹³

...-BARGAIN BY OWNER, $2500. ...rn bungalow, 5 large rooms, con... ...nished, strictly up-to-date, large ...ary tub, pressed brick fireplace, ...re, oak and mahogany furniture; ...; lot 50x167; garage, lawn, flow... ...ing; southwest; 1744 REID ST. ...st. car. West 9057. $1800 cash to ...

...AN EXCEPTIONAL SACRI... ...must leave city and will lose ...ments on house on Ingraham st., ...wood floors throughout, 2 baths, ...n, cement walks, etc.; this property ...bought with about $600 cash as a ...of a lifetime. G. M. FEDER, ...R G. McCARTY, Columbia Trust ... Third st. x¹⁷

...-MUST SELL MY 2-STORY, 8- ...; new; strictly modern ...te house, east front, good base... ...for furnace; Wilshire district; ...car; it was advertised Sunday ...; I sell this week for $6500; small ...n, balance to suit. Call at 121 ...N PLACE, and see owner, ...ne 1086. x²

...6-room house, 1457 DANA ST., ...and Vermont. High-class resi... This house has every known ...including automatic water heat... ...te bathrooms. I shall not state ...it will accept; make an offer of ...and balance to suit. HOME ...or call after 2 p.m. 12

...; $150 TO $250 CASH, BAL. ...nth; 5-room modern bungalow ...built-in buffet, hardwood ...uisite, beautiful home; brand ...$2450. Main 8442. Take Alvarado ...at Lorena st., walk north to ...east to house. MATTHEWS & ...Sunset Main 8442. x²

...-ROOM BUNGALOW; LOT 50x ...the latest modern conveniences; ...ning-room, den, breakfast-room, ...2 bedrooms, stone porch, sweet ...rch, cement furnace-room and ...ood floors, beam ceilings, stone ...part cash. 1178 W. 37th st., ...ar, University car. 13

...NEW BUNGALOWS. BIG ...large light closets, ladies de... ...Five rooms, $1750. Branch ...McCARTHY COMPANY, cor. ...Alonzo ave. (Main Office, 204 ...Others at Florence Heights ...rk Avalon and Gardena systems.) 25 ...Broadway. x²

...BEAUTIFUL HOLLYWOOD ...ansion, modern, $4750. If sold ...four-room bungalow on Mon... Angeles, on path city's growth ...value will double inside year ...ood buys. See SCHOFIELD, ...Building Co., 836-37-38 Mer... Bldg. x²

...AT A BARGAIN, 2 UP-TO- ...bungalows, in the Wilshire dis... and 2d Oxford ave. Go and ...and then come and see us and ...nt to buy a good house ve... a fair, square proposition ...N PEASE, or 404 Mason Bldg. ...ecents. 14

...NSET BOULEVARD. ...nk, only $5 down. ...ew modern 5-room house in ...his is a chance for you to ...on small amount invested. ...ALTY COMPANY, 518-519 ...Bldg. A5490, Main 1190. x12

...BEAUTIFUL 4-ROOMED NEW ...house near West ad... will take a good lot as part ...00; a good 5-roomed house, ...ve; large east-front lot, cor... ...trees, as low as $2200. And ...t bargains. A. L. AUSTIN, ...hone P5205. x²

...CASH. ...including interest. ...RELAND PARK. ...ave., new 5-room beautiful ...nklin ave. or Calegrove car ...walk 3 blocks west. HOME ...Phone 68475, 1225 Mt. Olive x17

...DOM PLASTERED HOUSE, ...t street, near car and school, ...per month; 4-room, papered ...near car, $1100. We have ...us. BAKER REALTY ...season and Euclid ave. Of- ...

...HT SIDE, 2-ROOM AND ...rge lot, lawn, garden, pool- ...walk in; a bargain, in well ...ood. Price $475; cash, $350. ...Bonnie Beach st., third ...Stephenson car line. Mc- ...

...EXCHANGE— ...ghout, SNAP. ...room cottage, high ground, ...lot 45x150; what have you ...payment, balance to suit ...76 S. Park ave. 'Phone ...

...-ROOM BUNGALOW, ...al brea side sale.) South- ...to alley. Handsomely im... ...from cars. Would sell ...purchasers only. Price $3800; ...12. TIMES BRANCH OFFICE. x²

For Sale—Houses.

...SALE—NEFF ACRES. NEFF ACRES. ...RE TO SELL. $60 TO $90. ...FINE SANDY LOAM SOIL, PLENTY OF ...WATER. ...Acres is the largest cause in self- ...supporting home opportunity in Southern Cal... ...fornia. Take Redondo Beach car, via Inglewood, get off at Neff station, buy now. Go out today, and see MR. ADAMS on tract. FRYE & ADAMS, room 511, Merchants' Trust Bldg., 307 S. Broadway. A3945, Main 945. x²

Sierra Madre.

...SALE— SIERRA MADRE. ...Has pure air, pure water, fine scenery, no dust, no smoke, no Sean, no mud, no saloons, and little fog; wouldn't you like to live there? Cars leave Sixth and Main every 30 minutes after every hour. SIERRA MADRE BOARD OF TRADE. x13

...SALE—SOME SACRIFICE, FOR QUICK ...sale property corner Hotel and Baldwin ave., Sierra Madre. MRS. J. N. PLATT, Hotel Orena, Los Angeles. 13

Altadena.

...SALE — AN ATTRACTIVE LITTLE ...bungalow on large lot, with trees, convenient ...location, 1000 ft. altitude; also adjoining lot. Will sell below value. Maranatha Road and Santa Anita ave. J. EDWARD B. GREENE, ...Home phone 2319. x13

Hollywood— For Sale, Exchange or Rent.

...FOR SALE—PROPERTY IN THE HOLLY- ...wood district of Los Angeles; we have a ...large, roomy of them bargains. See photos ...and descriptions. Ask us for free maps, ...literature and information on Hollywood. We ...know them and know values. C. H. LIPPINCOTT & CO. ...421 Pay Bldg., 3rd & Hill sts. Members L. A. Realty Board. x²

...FOR SALE—$1000 AND $1250, "SPECIAL." ...Two choice lots near center of Hollywood. We ...generally sell what we advertise as "specials," ...and if you are ready for a lot, please mail, ...telephone at once. C. E. MOONEY, 240 ...Wilcox Bldg., 3rd and Spring sts. x13

...FOR SALE—$2000; $400 DOWN, $20 MONTH. ...In Hollywood, 15 minutes from 4th and Hill ...sts. lot 50x150; new 5-room bungalow, cabinet ...mantel dining-room, fireplace, beam ...ceiling, bath, gas, electricity. Owner at 128 E. ...10TH ST. x²

...FOR SALE—BEAUTIFUL HOME IN THE ...heart of Hollywood; magnificent view, ...large lot; fine improvements. Address owner, H. box 44, TIMES OFFICE. x²

...FOR SALE—$3000; NEW, 7-ROOM HOUSE, ...Prospect ave., choicest part of Hollywood. ...OWNER, 923 McCadden Place. 'Phone 57432. 13

...NEW 7-ROOM HOUSE, MODERN, GAS ...

For Sale—Houses.

...BARGAINS IN BEAUTIFUL LA HABRA ...Valley, just north of Whittier, absolutely ...frostless. ...10-acre bearing orange ranch; terms. ...$20,000—5-acre bearing walnut ranch; terms. ...$10,000—5-acre alfalfa, grapes, oranges; P. C. ...for us quick for these bargains. ...KEEN & CO., 501 Wright & Callender Bldg. x13

...FOR SALE—24-ROOM APARTMENT HOUSE. ...2 families and 4-room double cottage, 101 ...Bixel, walking distance, private baths and ...toilets, hot water and gas ranges; leased; in... ...vestment over 10 per cent. $2500; part cash, bal... ...easy time. 1014 and 1016 W. COLTON ...ST. Home Phone 17294. 13

...WE HAVE BARGAINS IN RANCH PROP... ...erties in the beautiful La Habra Valley, 4 ...miles north of Whittier, on the new electric ...line building to Riverside. See us quick. R. ...C. KEEN & CO., 501 Wright & Callender ...Bldg. x13

...FOR SALE—WEST SECOND ST., CLOSE IN, ...four-flat building; must be sold. Call and ...see flat building; CHAS. O. GOODWIN, 215 Doug... ...las Bldg. 13

For Sale— Industrial Property.

...FOR SALE—INDUSTRIAL OR WAREHOUSE ...location, by owner, 264 by 150 ft. to alley, ...Adjoining Santa Fe R.R. with spur track ...on rear of property. Location Bay st. Phone ...HOME P1285; residence, H2687. 17

For Sale— Suburban Property.

...FOR SALE— RAMONA ACRES. IN THE BEAUTIFUL ALHAMBRA DIS... TRICT. ...Every acre a corner, with all city improve... ments, pave, sidewalks, parcel water, healthy ...elevation, and without any exception the ...choicest suburban property close to Los An... geles. Acres $1000 and up; terms $25 down ...and $25 monthly. One modern bungalow just ...completed; 6 large rooms on a half acre; ...curb, sidewalks, gas, etc. Price $2500, $250 ...cash, $20 monthly. Running time of cars 30 ...minutes; fare 5¢c by book. ...See GEO. W. MOORE, with ...Home 10765. JANSS INVESTMENT CO., ...Broadway 5021. 320 Pac. Elec. Bldg. ...Office open Sunday, 9:30 to 2:30. x13

...FOR SALE— RAMONA ACRES. BEAUTIFUL HOME. ...$2500—$250 cash, $25 monthly, including in... ...terest. A modern six-room bungalow, with ...brick fireplace, built-in bookcases, buffet, ...tiled kitchen, linen cabinet, open plumbing, ...screen porch, $24 pure water, start from side ...walk, curb and street work completed, and ...one-half acre of the best land in Southern ...California. F. H. RITCHEY, ...Home 10765. Third floor, 326 Pac. Elec. Bldg. ...Broadway 5021. Sixth and Main ...

...FOR SALE—AN IDEAL FOOTHILL HOME. ...only 45 minutes' ride from Los Angeles; through cars every hour; less than 10 min... utes' walk to the car line; beautiful modern ...house and grounds; magnificent mountain ...scenery; one of the most picturesque locations ...in Southern California; owner must sell at ...once; $6000. For particulars address B, box ...100, TIMES OFFICE. 13

...FOR SALE— PASADENA BARGAIN. ...$2500—ONLY $2500. ...Thoroughly modern home on large lot, right ...on car line, only $2500. Before buying see ...this snap. Most desirable location. BROADWAY ...REALTY COMPANY, 519 O. T. Johnson Bldg. ...A5890; Main 1260. x12

...FOR SALE— $7500. ...Lots 30 and 40, Ramona Acres, corner ...Alhambra and Garvey ave., south of Al... hambra city. Worth $7500. Make me a cash ...offer. x13 ...LEW W. COLLINS, 434 S. Broadway.

...FOR SALE—18 ACRES ON REDONDO AND ...SAN PEDRO CAR LINES, VIA BUNNY- ...SIDE. GET OFF AT BLACKBURN ST. ...HOUSE, BARN, CHICKEN CORRALS. P. ...SOMMERS, OWNER. PRICE $2400. x²

...FOR SALE—SOUTHWEST, A SNAP; ¼- ...acre corner, with all improvements, Athens ...Heights; also 50-ft. lots, very cheap; grand ...view. E. J. FARROW, corner house across ...street from school, Athens. 13

...FOR SALE—A BARGAIN, FIFTEEN ACRES ...on Covina electric, in walnuts and peaches. ...Tract settling rapidly, at $600 per acre. This ...for 30 days at $500 cash. A. S. COE, ...MAN, owner, Phone 29629. 16

...FOR SALE—ONE ACRE OF LAND ON S. ...Main and Manchester ave.; price $1350. See ...DAVIS, 1023 Pasadena ave. 14

Monrovia.

...FOR SALE— MONROVIA. $2500 BUNGALOW $2500. ...We are just opening a beautiful new tract ...along the route of Huntington Drive in city ...limits of Monrovia. Grand view of mountains, ...sloping, sunny, highly improved; will interest ...you. ...To start tract quickly we will sell new 5-room ...bungalow at actual builder's cost, $2500. Only ...at $2500, you can buy it for $2500. The right ...party can have it for a hundred or so down ...and balance like rent. Perhaps you have the ...money but the character of the family that ...interests us. Many other beautiful Bungalow ...homes will be built at once. This is a ...genuine opportunity to get a home in the ...most attractive section of Southern California ...where values are rapidly and most rapidly ...increasing. MACINTYRE BUILDING CO., ...313-319 Pacific Electric Bldg. ...P5805. x13

Glendale.

...FOR SALE—EXCHANGE—OR RENT— ...Houses, lots and acreage in Glendale and ...San Fernando Valley. I maintain two offices ...for public convenience, having duplicate list- ...ings of over 300 desirable properties. It will ...pay you to consult me. ...Glendale, ERNEST H. OWEN, Los Angeles. ...108 Brand blvd. Both phones. 200 Central Bldg. ...Afternoons. Morningside. x²

...FOR SALE—BY OWNER, $300 DOWN, $20 ...per month, price $2500. New 4-room mod... ern up-stairs bungalow, on large lot, 50x150. ...Corner of Birchetta and Remington sts., 2 ...blocks west of the car line. This property ...cost us $3000. We must sell. Owner FULLARE ...AND KINGS COUNTY LAND CO., 413½ S. ...Hill st. x²

...FOR SALE — ALL 50-FOOT LOTS IN ...Bowen & Norman's Glendale tract, except ...the corners on Remington ave., will be sold ...at once on February 15. W. C. NOR... MAN, L. L. BOWEN. 13

Inglewood.

...FOR SALE—NEFF ACRES. NEFF ACRES. ...RE TO SELL. $60 TO $90. ...FINE SANDY LOAM SOIL, PLENTY OF ...WATER. ...Acres is the largest cause in self- ...supporting home opportunity in Southern Cal... ...fornia. Take Redondo Beach car, via Inglewood, get off at Neff station, buy now. Go out today, and see MR. ADAMS on tract. FRYE & ADAMS, room 511, Merchants' Trust Bldg., 307 S. Broadway. A3945, Main 945. x²

Sierra Madre.

...FOR SALE— SIERRA MADRE. ...Has pure air, pure water, fine scenery, no dust, no smoke, no Sean, no mud, no saloons, and little fog; wouldn't you like to live there? Cars leave Sixth and Main every 30 minutes after every hour. SIERRA MADRE BOARD OF TRADE. x13

...FOR SALE—SOME SACRIFICE, FOR QUICK ...sale property corner Hotel and Baldwin ave., Sierra Madre. MRS. J. N. PLATT, Hotel Orena, Los Angeles. 13

Altadena.

...FOR SALE — AN ATTRACTIVE LITTLE ...bungalow on large lot, with trees, convenient ...location, 1000 ft. altitude; also adjoining lot. Will sell below value. Maranatha Road and Santa Anita ave. J. EDWARD B. GREENE, ...Home phone 2319. x13

Hollywood— For Sale, Exchange or Rent.

...FOR SALE—PROPERTY IN THE HOLLY- ...wood district of Los Angeles; we have a ...large, roomy of them bargains. See photos ...and descriptions. Ask us for free maps, ...literature and information on Hollywood. We ...know them and know values. C. H. LIPPINCOTT & CO. ...421 Pay Bldg., 3rd & Hill sts. Members L. A. Realty Board. x²

...FOR SALE—$1000 AND $1250, "SPECIAL." ...Two choice lots near center of Hollywood. We ...generally sell what we advertise as "specials," ...and if you are ready for a lot, please mail, ...telephone at once. C. E. MOONEY, 240 ...Wilcox Bldg., 3rd and Spring sts. x13

...FOR SALE—$2000; $400 DOWN, $20 MONTH. ...In Hollywood, 15 minutes from 4th and Hill ...sts. lot 50x150; new 5-room bungalow, cabinet ...mantel dining-room, fireplace, beam ...ceiling, bath, gas, electricity. Owner at 128 E. ...10TH ST. x²

...FOR SALE—BEAUTIFUL HOME IN THE ...heart of Hollywood; magnificent view, ...large lot; fine improvements. Address owner, H. box 44, TIMES OFFICE. x²

...FOR SALE—$3000; NEW, 7-ROOM HOUSE, ...Prospect ave., choicest part of Hollywood. ...OWNER, 923 McCadden Place. 'Phone 57432. 13

...NEW 7-ROOM HOUSE, MODERN, GAS ...

Hollywood— For Sale, Exchange or Rent.

...FOR SALE—PROSPECT AVE. CORNER, $90 ...per front ft.; $1800 for fine business lot, ...fronting on Prospect ave. near Western ave. ...For such bargains see NIMMO REALTY ...CO., sole agents, Phone 22185, Prospect and ...Gower. 17

...FOR SALE—$750; LOT IN HOLLYWOOD, ...50x150, near car line. Terms. See OWNER, ...245 N. Palm ave., Hollywood. 'Phone 27147. 20

For Sale— Country Property.

...FOR SALE— PROVEN LAND, PLANTED TO VINES, WITH THREE YEARS' WORK FREE. $2.50 PER ACRE CASH, $2.50 PER ACRE MONTHLY. ...You don't have to leave your present occu... pation or put up any large amount of cash ...to get started on a vineyard of your own, ...and have it brought into successful bearing. ...And if you want a place that will take care ...of you and assure your future, look into ...my plan now. It is now planting time. I ...can start you right away. $2.50 per acre cash ...and $2.50 per acre monthly is all you need to ...put into this proposition. Select your acre... age and the variety of vines you prefer. I ...will plant them, cultivate and care for them ...for 3 years and bring them into bearing for ...you free. At the end of that time your vine... yard will be ready to pay. You can move ...on to it, or I will care for it for 2 years ...more for a small share of the profits. Eil... wands is in the San Gabriel Valley, a short ...ride from Los Angeles on the Santa Fe. ...Thousands of acres here are planted to grapes ...and the growers make big money from their ...holdings. The water is piped ...to every 5 acres. Price per acre, $250 to $350 ...on the above easy terms. If you want to pro... fit by and surely invest, investigate this proposition. If you can't come ...to my office, write me. Use the coupon be... low. I will gladly send you full information.

...Send me full information about Eil... wands vineyards. ...Name ....Address ....EMIL FIRTH, ...319 W. 4th st., bet. Broadway and Hill. ..."You're safe at Firth's." ...Home A5105. Main 268. x²

...FOR SALE— ...UP FOR ACREAGE. ..."AT THE GATEWAY OF NEW LOS AN... GELES." ...THE ACREAGE OF TODAY WILL BE ...THE SUBURBAN HOMES OF TOMORROW. ...It's a matter of history, and not ancient ...history, either, that those who bought acreage ...close to Los Angeles a few years ago are the ...wealthy residents of today. The end is not ...yet. If you buy right, the opportunity is just ...as good today as it was ten years ago. Study ...the situation. Note where the growth is. ...Your study will bring you to Orange Cove as ...the best place to buy, as the "acreage of to... morrow." Orange Cove is close to the foothills, ...true orange soil at an elevation above the ...frosts. A share of water stock with every ...acre purchased. Conditions are perfect for or... anges, strawberries, vegetables, etc. With ...convenient motor-car service by the Southern ...Pacific, a quick way of getting your products ...to Los Angeles. Buy in now. Cultivate your ...land. Make it pay you a handsome income. ...You want to be in on the ground floor, both ...on the increase of land values. The electric ...line is coming soon, the motor car is there ...now. Full information at my office. Excur... sions to Orange Cove daily. ...EMIL FIRTH, ...319 W. 4th St., bet. B'dway and Hill. ...'You're safe at Firth's.' ...Home A5105. Main 3642. x²

...FOR SALE— WONDERFUL BARGAINS. ...10,000 acres in Mendocino county, one of the ...choicest ranches in California, a gentleman's ...estate, an ideal stock and agricultural ranch, ...with sufficient stock, timber and other re... sources now to pay price asked for the proper... ty; absolutely modern improvements, etc.; ...fenced and cross-fenced, abundance pure ...water, including numerous valuable mineral ...springs; close to railroad. ...411 acres improved fruit farm, Placer county, ...24½ miles from railroad, large bearing ...orchard of assorted fruits; abundance water, ...good improvements; orchard piped for irriga... tion; price $10,000; easy terms. For further in... formation apply to F. L. POTZER, 625 Bryson ...Block, Los Angeles, Cal. 20

...FOR SALE— LAND—ACRES—LAND. ...Do you want a good buy? Do you want to ...get rich quick? If so will show you 1500 ...acres of fine land in Tulare county, at $15 ...per acre. Fine land; only a little alkali; ...red sandy loam soil. Best crops, P. main line. ...Will grow grapes, oranges, lemons, apricots, ...lemons, alfalfa, beets or eucalyptus. In or... anges belt; no frost; 2½ miles east of Pixley. ...Water from 12 feet on. Will sell on exclusive ...agency. Call today. Chance of a lifetime. We ...have been on the land for a year and know. ...ABOARD REALTY CO., 431 Grant Bldg. ...Call up P5262 or Broadway 2677. x19

...FOR SALE— 160 ACRES CHEAP. ...A fine piece of land located near Fresno; 160 ...acres of fine soil, whose water can be had at ...only 12 feet. A good alfalfa proposition, or ...for general farming. Excellent transportation ...facilities and near railroad station; I can de... liver this quarter-section for $40 an acre. Easy ...terms can be arranged by the right parties. ...See me at once. EMIL FIRTH, ...319 W. 4th st., bet. Bdwy. and Hill. ..."You're Safe at Firth's." ...Home A5105. Main 3642. x²

...FOR SALE— ...45-acre tract, number 1 alfalfa land; water ...bearing; party adjoining will furnish water ...for 1 cent per inch. Price $7000. Terms 1-4 ...cash, balance 1, 2, 3 or even 4 years. ...JACOB STERN, ...404 Pacific Electric Bldg. x13

...FOR SALE—32½ ACRES IN ALFALFA, 7½ ...miles south of Whittier, corner of two ...mainly traveled roads, large pumping plant, ...new 4-room modern house, $125 per acre or ...will subdivide into 5-acre tracts and improve. ...Small amount of cash will handle this bar... gain. No trade considered. ...NATIONAL INVESTMENT CO., ...402 Central Bldg. 4th & Main st. ...4800. Broadway 3342. x13

...FOR SALE— ...18-acre tract near Anaheim, with 4-room ...house, barn and other outbuildings, 12-inch ...flowing well, place mostly in barley and ...alfalfa. Owner 210 N. BURLINGTON AVE. ...Phone Temple 4221. 20

...FOR SALE—40 ACRES ALFALFA LAND; ...well improved; implements, cows, poultry, ...etc.; 25 shares water stock. Price $1400; $2500 ...cash, balance terms. C. C. WASSON, Wat... kens, Cal. x²

...FOR SALE—160 ACRES AT $100 PER ACRE, ...well improved farm, free water. The best ...buy in the San Luis Rey Valley. T. E. BAR... RETT, 421 Central Bldg. 12

...FOR SALE—5 ACRES IN SAN GABRIEL ...Valley, for cash. Price less than surround... ing property. 'PHONE 61231. x²

For Sale— Country Property.

...FOR SALE— RIVERSIDE ORANGE HEIGHTS. No better ORANGE OR LEMON LANDS In entire State of California. ...Citrus fruit culture has proven the best in... vestment that can be made in this southland. ...With all the comforts such a life offers one, ...you combine profit, home life, unsurpassed cli... mate, scenery and most pleasing of occupa... tions. ...These orange and lemon lands at Corona, ...Riverside county, 42 miles from Los Angeles, ...are amid the best surroundings, and in the ...very heart of the citrus belt, where the most ...convincing argument is the proven proofs of ...profit and all that goes to make success. THESE MATCHLESS LANDS ...are but a mile from the Santa Fe Station at ...Corona. The soil is a decomposed granite and ...is declared by experts and substantiated by ...adjoining groves, to be equal to the best at ...either Riverside or Redlands, and these are the ...standards by which all citrus soil is measured. ...Choicest water rights go with each acre of the ...land. RIVERSIDE ORANGE HEIGHTS LANDS ...$225 to $275 per acre. ...In the first subdivision. Abundance of water— ...easy terms. Selling Agents, ...S. J. WHITE & CO., 616 Pacific Electric Bldg. ...PAUL H. BLADES & CO., 604-5 I. W. Hell... man Bldg. ERKENBRECHER SYNDICATE, ...122 West Sixth st. FAIRCHILD & BERT... RAND, 325 Central Bldg. x13

...FOR SALE— ...RANCHERS, INVESTORS, REAL ESTATE ...MEN, ATTENTION ...320 ACRES, HIGHLY IMPROVED. ...160 ACRES IN RAISINS. ...85 ACRES IN APRICOTS. ...80 ACRES YOUNG PEACHES AND APRI... COTS. ...BALANCE CHECKED FOR ALFALFA. ...LARGE BARN, PACKING-HOUSE, GOOD ...HOUSE. ...TRAYS, TOOLS, ETC., GO WITH THE ...RANCH. ...PRICE REDUCED FROM $65,000 TO $45,000. ...⅓ CASH. RAILROAD INTO THE RANCH. ...GOOD INCOME PROPERTY. ...IF INTERESTED WRITE OR PHONE AT ...ONCE ...THE CITRUS LAND CO., SANGER, FRES... NO COUNTY, CAL. x13

San Joaquin Valley—

...FOR SALE— ...FOR BARGAINS IN ...SAN JOAQUIN VALLEY LANDS, ...SEE ...PIERCE & ANDERSON, ...PIERCE & ANDERSON, ...LOS ANGELES BRANCH OFFICE, ...214 MERCANTILE PLACE. ...MAIN OFFICE, FRESNO. x²

...FOR SALE— ...640 acres land, six miles from thriving town; ...deep, sandy loam soil; fine for alfalfa or ...grain; plenty of water within fifteen feet of ...surface. There is no better soil in the State. ...Mr. Man, get in and get some land while the ...price is low, for it won't last long. The ...price of this is only $25 per acre. Address ...H, box 155, TIMES OFFICE. x13

For Sale— Poultry Ranches.

...FOR SALE— ...$1500— —$1500. ...10 acres finest poultry land. Beautiful south... ern exposure; 325 days of fine dry, warm, sun... ny weather every year; easy water, splendid ...open range, cheap and abundant grains and ...alfalfa; electric power at your door. Ideal ...for a money-making chicken business. Two ...men made $12,000 in one year on 12 acres, in ...the poultry business under conditions not as ...favorable as I am offering for $1500, half cash; ...terms. 304 CENTRAL BLDG. x²

...FOR SALE — POULTRY FARMS OF ANY ...size you want in Inglewood Poultry Colony. ...Go into business where poultry raising is a ...success, where men of experience will help ...you, and where your profits will be sure. Visit ...Inglewood and see what is being done. Call ...at ROOM 240, Wilcox Bldg., No. 336 S. Spring ...st., for information. x²

For Sale— Flats.

...FOR SALE—$7500; THIS IS A REAL BAR... gain; 1 block from the lovely Holbrook

Contractors— and Builders.

...I. E. TUCKER, CONTRACTOR AND ...builder, 602 Merchants' Trust Bldg., 207 S. ...Broadway. 'Phone Main 8257. If you want ...an honest deal and your house built sanitary, ...come to me. I build them right, and at low... est prices. Bring me your plans or sketch to ...figure. If you have none, I will design and ...draw them for you free of charge. I have ...the latest artistic bungalow plans to pick ...from. Houses built on installments or flat ...loan, if lot is clear. x²

...I WILL FURNISH PLANS AND ESTI... mates, build your house by day or contract; ...15 years' experience in Los Angeles; good ...work guaranteed; references given. Phone ...SOUTH 2072. 18

...WANTED — CONTRACTS FOR PAPER ...hanging, painting, tinting and repairing; ...best work at right prices. W. A. GOODWIN, ...2506 La Salle ave. 'Phone West 537. 17

...BUNGALOW PLANS, LATEST DESIGNS. ...BUILDING LOANS MADE. ...229 DOUGLAS BLDG., corner 3rd and Spring. x²

...FRED MEIER, GENERAL CONTRACTOR, ...repair work and remodeling, 142 W. 33RD ...ST. Phone South 5072. 14

Hotels—Rooming-Houses— For Sale, Exchange or Wanted.

...FOR SALE—BY ...ALLEN C. ADT & CO., ...420 S. Broadway, Room 505. ...Home P1939. Sunset Broadway 2435. ...BARGAINS. ...BARGAINS. ...100-room apartment house, 5 minutes west ...of Broadway; rent only $2.00 per room; long ...lease and splendid income. Price only $3500. ...Consider some good exchange. See H. ...H. Hoff. ...Apartment house, 63 rooms, in the very ...best of condition, both inside and outside; ...furnishings very good. Rent running full ...winter and summer; rent only $2.50 per room; ...long lease, pleasant location; close to car ...line, on the west side. The house is earn... ing profits $2600 a year, which makes it the ...best proposition in the city for the money. ...On account of ill-health owner will sell for ...$4500. Come in and let us show you a de... tail statement. See H. M. McKee. ...60 rooms, strictly modern apartment house ...on west side. Fine location; furnishings very ...good; long lease and reasonable rent. Price ...$3500. Owner will exchange for good property. ...See H. M. McKee. ...43-room apartment house, corner location, ...west of Broadway; rent only $175; long lease; ...extra good furnishings; steam heat; hot and ...cold water, etc., in fact, this is an up-to-date ...place and is very cheap at $3000. Net income ...$150 per month. See E. H. Hoff.

...FOR SALE— ...WELL ESTABLISHED HOTEL ON BEST ...SIDE OF HILL, STREET NEAR FOURTH, ...CONTAINS 45 LARGE ROOMS, 25 BATHS, ...HOT AND COLD WATER AND STEAM ...HEAT IN EVERY ROOM. FURNITURE, ...BEDDING AND LINOLEUM PRACTICALLY ...NEW. HOUSE IS FIRST CLASS IN EV... ERY PARTICULAR. OWNER WILL GIVE ...LONG LEASE AND SELL AT LOW FIG... URE. WILL BE PLEASED TO SHOW ...HOUSE AT ANY TIME. ...FOR PARTICULARS SEE ...RENTAL DEPARTMENT, ...R. A. ROWAN & CO. ...200 H. W. HELLMAN BLDG. x13

...FOR SALE—BY H. C. DECKER, 452½ S. ...BROADWAY. ...FOR EXCHANGE—45-ROOM HOUSE, ...MODERN, STEAM HEAT, HOT WATER. ...OWNER WANTS BUNGALOW OR COTTAGE. ...EXCHANGE—35-ROOM NEW HOTEL ...FOR BUNGALOW OR COTTAGE.

...6 ROOMS, CLEARS $200, ONLY.....$1000 ...100-ROOM HOUSE, NEW, BRICK.....$10,000 ...24 rooms, exchange for bungalow.....$2400 ...16 rooms, one floor, transient.....$1200 ...16 rooms, 2 floors, fine heat.....$2000 ...27 rooms, W. Sixth st.....$1800 ...Flat, Ninth st., only.....$400 ...7-room flat, only.....$300 ...14 rooms on S. Springs; clears $200.....$1000 ...Apartment-house, new, fine corner.....$2500 ...Hotel, 50 rooms, some cash.....$3500 ...Flat, 13 rooms, cheap rent, always full..$600 ...100-room apartment-house, will exchange..$6000 ...Rooming-houses, ranches, cottages, ...bungalows, lots, all kinds of property; $1000 ...propositions not advertised. ...H. C. DECKER, 452½ S. Broadway. P2224, ...Main 4177. 12

...FOR SALE— ...WELL ESTABLISHED 50-ROOM HOUSE, ...MOST ALL OUTSIDE ROOMS, ON SPRING ...STREET, CLOSE IN. OWNER WILL SELL ...LEASE AND FURNITURE AT A PRICE ...THAT WILL INSURE A GOOD NET ...MONTHLY INCOME. THIS IS A REAL ...BARGAIN. CONSULT ...RENTAL DEPARTMENT, ...R. A. ROWAN & CO. ...

...ssified Liners.

...s—Miscellaneous.

...L—TIMES COOK BOOK NO. 2, ...wn, now on sale. Largest, most ...d comprehensive cook book of the ...by The Times. ...ipes for hot Spanish and Mexican ...the hygienic department are big ...the publication. The recipes, ...ll by The Times Prize Cooking Con... ...enerally from Southern California ...and noted chefs. Price 25c; by ...Additional. Address THE TIMES, ...s. ...

...L—FINE AND REDWOOD LUM... ...TH, SHINGLES AND SHAKES ...BUILDING PURPOSES. WE ARE ...ATED IN THE LUMBER DIS... ...WILL BE GLAD TO SUBMIT ...S ON HOUSE BILLS AND OTH... ...ONS. ...

...R MANFG. & LUMBER CO., ...420 S. ALAMEDA ST. ...PHONE MAIN—MAIN 1468. ...

...—BOILERS, ALL SIZES AND ...from 5 to 100 h.p. Steam engines, ...s, air compressors, steam, distil... ...power pumps. Steam and power ...k crushers. Several blowers, 12 ...carloads of pipe and fittings. R. ...Sheldon Road and Macy st. Storke ...41506. ...

...R—WOULD YOU LIKE TO FIN... ...Quest lense and camera in Los ...Angeles? Busch Lenin 4x5 camera; 4-foot draw; lantern slide ...; plate holders, tripod, etc.; cost ...$150; priced in PIERCE & CO.'S hands ...344 S. Spring. Will sell very cheap. ...

...—... ...

...Arlington Navel trees. ...nels Lates. ...d-class seedbed, (sour.) ...ply Seedbed, (sweet.) ...A. R. RIDEOUT, Whittier, Cal. ...

...L—TO SELL GOOD BARLEY HAY, ...TON, F.O.B. CARS, REDONDO ...ALSO ALL BARLEY ST... ...F.O.B. CARS, REDONDO ELEC... ...CARLOAD LOTS ONLY. ADDRESS ...FFMAN, REDONDO. BOX 282. 12

...L—SEVERAL HEAVY IRON OIL ...ase lot of old boiler shells, make ...e, good for pit work, etc. Several ...to a thousand gallons. R. H. ...Mission Road and Macy st. Storke ...41506. ...

...—ONE LINOTYPE MACHINE NO. ...condition with one extra ...agazine, $1500. One machine, No. 1, ...order with one magazine and mo... ...ial. H. C. GILLESPIE, Goldfield ...FICE. ...

...E—ALL OR ANY PART OF 1000 ...inch steel riveted dipped pipe, ...drain. Will not stand high pres... ...s 4 cents per foot. ADAMS PIPE ...203 Bay st. Broadway 1264. P1971. ...

...E—ON TIME PAYMENTS. LACE ...portieres, couch covers, rugs, car... ...mishings and furniture bought and ...goods. OVERRELL'S, 709-709 S. Main ...BIG STORE. ...

...RANCH OFFICE, 521-23 S. SPRING ...the subscriptions left at ...Spring-st. office of The Times will ...careful attention as at the main ...patient clerks in attendance. ...

...—RECORD AND FIREPROOF ...ag. ANDERSON, 317 N. Main. ...

...ALE— ...Furniture.

...LE—COMPLETE OUTFIT FURNI... ...male cheap. Must sell at once. Big ...for right parties. ...

...ic, hardwood	...75
...ssion table	1.10
...ssion table	1.40
...y rocker	$2.00
...ge bed, heavy chills	2.50
...bed	2.75
...man chair, velour seat	2.50
...chen cabinet, roomy bins	3.75
...ffonier, quartered oak	4.50
...reme maple stand, round	5.00
...reme, quartered oak finish	6.75
...ogany divan, velour seat	9.50
...ge case, double glass doors	10.75
...ential table, solid oak	13.50
...s range, good oven	15.00

...OVERRELL, 709-709 S. Main st. ...

...ALE — FURNITURE, CARPETS, ...and household goods, cash or on easy ...; if you need one piece or a house ...full, call 1-3; old furniture taken ...ge for new. Largest dealers in the ...OLYEAR'S, 969-11 S. Main st. Phone ...ain 1117. ...

...E—LARGE ASSORTMENT OF NEW ...econd-hand goods; lowest prices. ...OLGAN & CO., 713-15 S. Spring st. ...

...ALE—FURNITURE 6-ROOM FLAT, ...d. Inquire 720 S. HILL ST. 12

...ESS CHANCES— ...For Sale.

...ALE—$900, CORNER GROCERY, ...ng stock fixtures, horse and wagon; ...s 7 years' lease. Owner 2827 W. ... ...

...CHANGE THINGS YOU DON'T ...or something you do want. LOS AN... ...EXCHANGE, 107 W. FIFTH ST. ...Phone F6251. We buy samples. ...

...WANT THE BEST EQUIPPED MA... ...shop in California, which will clear ...ou 50%? Call on C. A. HAMMER, ...Main st., city. ...

...LISHED PUBLISHING BUSINESS ...ening for party with $5000 ready money ...ing; worth investigating. Address ...140, TIMES OFFICE. ...

...D—5 OR 6 PEOPLE TO JOIN IN ...sion of high-class property in Glen... ...ay payment $150 each; further info... ...call at 327 GROSSE BLDG. x12

...ALE—RARE OPPORTUNITY. CALL ...agency popular line of standard au... ...must sell quick. Address VV, TIMES ...FFICE. ...

...ALE — 3 BAKERY WAGONS, 3 ...1 large and small well equipped ...bakery for rent or lease. Inquire ...NTRAL AVE. 13

...ALE—A FINE JEWELRY STORE, ...location, owner must go back east; ...ense. Address B, box 106, TIMES ...FICE. 13

...ALE—50-ROOM HOTEL WITH BAR, ...$ 1-20 per month; price $20,000. Write ...ticulars. JOSEPH DALTON, North ...Wash. x23

...ALE — CIGARS, CANDIES AND ...store in good location, cheap rent, ...ase, living-room. Price $175. COAST ...Y, 128 S. Spring st. 12

...ALE—REFINED OIL ROUTE; TANKS ...wagon, in Whittier, with or without ...large good business, $425, without team. ...HADLEY, Whittier, Cal. 11

...ALE—SNAP FOR SOON ONE; COR... ...grocery and meat market, fine loca... ...ding good business; must be sold. W. ...HART, 439 S. Hill. 13

...WANT A GOOD PAYING BUTTER, ...AND POULTRY ROUTE, calling at the ...ARAPAHOE ST., no Sunday work. ...

...ALE—$350, NEW GROCERY AND FIX... ...ds; good living room; rent $10 month; ...st store on CENTRAL AVE. Owner, ...

...ALE—RESTAURANT DOING GOOD ...ss; good location, or will exchange ...d lot in city. Inquire 135 E. THIRD ...

...CASES, WALL CASES, FIXTURES ...partitions. Get our prices. WEBER ...CASE & FIXTURE CO., 320 S. Los ...s st. ...

...FERIA, PAYING FROM $200 TO $250 ...money every month, as we can prove; ...e cause of selling; price $2500. PIERCE ...7TH, Pomona, Cal. ...

...SALE—DAIRY AND MILK ROUTE; ...better in the city; about 600 quarts ...really a fine opportunity. Sunset West ...r 22213. ...

...A E-Z BOX BALL ALLEYS, DOING ...business; owner going east reason for ...; reasonable rent. Address L. O. ...Whittier, Cal. ...

...SALE—MEAT MARKET AND GRO... ...ERY, good business, corner; 7th ...NTH; lease for 2 years; must sell on ...t of illness; price $1000. ...

...SALE—GOOD PAYING RESTAURANT, ...location, lease and liquor license. 748 ...OADWAY. ...

...SALE—BAKERY, DOING GOOD CASH ...ess; bargain. See OWNER, 259 E. 5th ...

...SALE—BOOTBLACK PARLOR OF 3 ...s; a snap. OWNER at 624 W. Sixth st. ...

...TED—AN EQUITY IN CHICKEN ...for small stock of groceries. C. C. ...ER & CO., 468 Lissner Bldg. x12

...SALE—BAKERY, IN A BUST GROW... ...town; doing $35 per day; price $2500. Ad... ...YDON, 403 Monrovia, Cal. ...

...SALE—CIGAR, TOBACCO, SOFT ...k stand; stock, fixtures and building. 2171 ...ROADWAY. ...

...LITTLE OFFICE BUSINESS FOR ...for $200, compelled to go east. See ...WIN, 218 Citizens' National Bank. 12

...RPORATE YOUR MINES; OIL LEASES ...usiness and obtain capital. MARTELL, ...rmain Bldg. ...

...OOD BUSINESS FOR A LITTLE ...y. Call at 548 SOUTH GRAND AVE. ...

...SALE—OR RENT* GROCERY STORE ...meat market; good location. 1255 TEMPLE ...

...SALE — GROCERY, GOOD CASH ...ess; owner and save commission. 240 ...RD ST. ...

...NDRY ROUTE; MUST BE SOLD AT ...Call at 10:30 a.m. AMERICAN ...NDRY, Driver 25. ...

...SALE—CASH GROCERY, CHEAP FOR ..., account of sickness. 742 W. 16TH ST. ...

...SALE—RESTAURANT FIXTURES, A ...; bargain. 341 S. BROADWAY. ...

...BUSINESS CHANCES— ...For Sale.

...$40000—OR WILL INVOICE ONE OF THE ...best paying grocery stores in Hollywood. Es... ...tablished 4 years and doing $175 per day busi... ...ness. Positive proof. Ask COAST CO. ...

...$375—Bakery; thickly settled neighborhood; ...good horse and wagon; 5 living-rooms; rent ...only $25. COAST CO. ...

...$100 down buys paying cigar store, clears ...$4.50 a day. ...

...$600—Bakery in live, near-by town; absolute... ...ly "no opposition." Rent $25. Money maker. ...

...$500 cash, corner grocery, clean stock. Five ...fixtures. COAST COMPANY. ...

...$800—Special bargain; few days only; gro... ...cery and meat market; "all new and up to ...date fixtures and stock actually worth $900. ...COAST CO., 123½ S. Spring. 12

...FOR SALE—

...THE BEST GROCERY business in town, ...new clean stock and fixtures, well fitted and ...well lighted, will sell at invoice, doing $2500 ...per month, stock and fixtures, will invoice ...about $8000. Terms cash. This is the chance ...of a life time to get into a good business at the right ...price. Owner has other interests that demand ...his attention and to close at once will sell ...WITHOUT AGENTS. ...

...Call or write, 226 BRAND BLVD., GLEN... ...DALE, CAL. x23

...TIMES COOK BOOK NO. 2, NEW EDITION, ...now on sale. Largest, most elaborate and ...comprehensive cook book of the series issued ...by The Times. ...

...The 218 recipes for hot Spanish and Mexican ...dishes and the hygienic department are big ...features of the publication. The recipes, ...brought out by The Times Prize Cooking Con... ...test, are generally from Southern California ...housewives and noted chefs. Price 25c; by ...mail, 5c additional. Address THE TIMES, ...Los Angeles. ...

...BUSINESS OPPORTUNITIES.

...Do not make your investment or locate in ...business until you have gone over our list. ...25 years in the business; we can locate you to ...your advantage. ...

...Main 1298, P1213. ...TROWBRIDGE-HOLLMAN ...INVESTMENT CO., ...404 Security Bldg. ...

...IF YOU ARE A FIRST-CLASS GROCERY ...man and looking for a good opportunity, I ...have the best location in Northern Arizona for ...the right man, as I have other business to ...will sell ¼ or 1-2 interest to right party. I ...own the buildings, and there are splendid ...opportunities for enlarging the business. To ...those who have capital and are tired of close ...competition I have an opening that will stand ...investigation. Address H, box 116, TIMES OF... ...FICE. ...

...FOR SALE—STOCK OF MERCHANDISE, ...store furniture and fixtures of the Los An... ...geles Trading Stamp Co., at 324 S. Broadway, ...Los Angeles. To be sold by trustee in bank... ...ruptcy at private sale. Merchandise consists ...of cut glass, silver ware, crockery, china and ...glassware, furniture, toilet articles, clocks, ...umbrellas, jewelry, rugs, etc., etc. For in... ...spection of goods and information, see W. M. ...MOORE, JR., 611 Equitable Savings Bank ...Bldg. ...

...TO LEASE—AT REASONABLE TERMS, ...CHOICE INDUSTRIAL SITES ...ALAMEDA BETWEEN 7TH AND 9TH. ...WILL IMPROVE TO SUIT TENANTS. ...H. W. KELLER, 219 KERCKHOFF BLDG. x*

...FOR SALE—MILLINERY BUSINESS; RENT ...with 2 living-rooms, $15; equipment up-to-... ...date; present owner 3 years; clearing $1000 to ...$1500 yearly; price $500; surely a snap. ...

...GROCERY AND MEAT MARKET. ...Close in; cash sales $70 daily; no solicit... ...ing; no delivery; refer to jobbers; big dis... ...count on fixtures; stock at invoice; price $1... ...Z. GEORGE REALTY & BROKERAGE ...CO., 212 Mercantile Place. x32

...FOR SALE— ...DAIRYMEN, ATTENTION. ...Dairy of 30 cows, 1 bull, 3 horses, milk ...wagon, farm wagon, bottles, cans, good milk ...route, and milk-house with cement floor, Cali... ...fornia house, bunk-house, stanchions, etc.; 35 ...acres of pasture; rent only $; plenty green ...feed. If you want a bargain, come quick. ...402 CENTRAL BLDG. x12

...AUTOMOBILE GARAGE— ...$2000 will buy a garage business now pay... ...ing $70 to $85 net per day; corner store; ...cheap rent; lease; invoice about $1250. I have ...2 stores and must sell one; this store I will ...give trial. Don't bother unless you mean busi... ...ness. I cleared last month $190 above ex... ...penses. This is a cash proposition. No agents. ...WEST 4492. ...

...FOR SALE—RESTAURANT, $1800; OR EX... ...change for real estate. Also have many fine ...gains in lunch counter places; grocery, cigar, ...hardware or variety stores; also sacrifice for ...$2500, fine cafe, with table liquor license; also ...toilet and hairdressing parlor; also $12,500 Tur... ...kish bath business, taking $1800 monthly; other ...bargains. JOE PHOENIX, 202 Grant Bldg. x18

...WANTED—A RELIABLE PARTNER IN ONE ...of the greatest money getters in the world. ...Immense profits. We have taken as high as ...$200 in one day. It is a legitimate and ...ethical instrument. It has caused a sensation ...wherever we have been. We have sold 10,000 ...in Los Angeles. I am the Pacific Coast agent. ...See me at once. HOTEL SHERMAN, 214 W. ...FOURTH ST. MR. POWERS. x*

...FOR SALE—SEE BARGAIN—SEE ...What $500 will buy, fixtures and furni... ...ture in 12-room boarding-house on E. 9th st., near ...San Pedro; good money maker; house always ...filled with good, steady boarders. Don't miss ...this. Inquire THOROARD REALTY CO., ...421 Grant Bldg. Phone F5495; Broadway 2672. ...

...WANTED—A GOOD HONEST AND RE... ...liable man with $1000 to $2000 to go partner ...man in opening a first-class saloon, handle ...your own money, unless you have the money ...and mean business, don't bother. ...See WHITAKER, with DALY LAND CO., ...227 West 6th st., cor. of Hill. 12

...$17,500—NO GET RICH SCHEME, BUT A ...live growing business proposition that will ...stand rigid investigation; $75,000 now invested. ...Good future and right in line with rapid ...growth of city. Investor may occupy import... ...ant position with corporation if desired. Ad... ...dress C, box 192, TIMES OFFICE. 13

...FOR SALE—FIRST-CLASS APARTMENT ...house for $12,000, in Westlake district, new ...house, strictly modern, handsomely furnished, ...beautiful lobby, 5 years' lease; rent $250 month. ...Every apartment filled and long waiting list. ...Income $100 month. See ROBERT MILLER ...& CO., 416 Union Trust. x12

...$3500 WILL BUY ESTABLISHED WHOLE... ...SALE BUSINESS IN THIS CITY; EX... ...CEPTIONAL OPPORTUNITY; NET PROFIT ...now over $1000; can be increased to $2000. ...This will stand thorough investigation. See ...A. S. C. FORBES, 320 Laughlin Bldg. Phone ...A6749. ...

...FOR SALE—A WELL ESTABLISHED MIL... ...linery store, doing good business, in an ex... ...cellent location; have long lease and cheap ...rent. Have nice clean stock and fixtures; ...would like to communicate with any one ...interested. Address B, box 129, TIMES OF... ...FICE. 13

...FOR SALE—SALOON OPENING, YOU CAN ...buy retiring partner's interest in one of ...the finest retail liquor saloons and the best ...lease in the center busy Los Angeles, near ...4th st., half interest, $3000; nothing less, said ...to be worth double. See PHOENIX, 202 Grant ...Bldg. x13

...FOR SALE—SIGN AND SHOW CARD ...works; largest and best equipped in city; ...average last month $150 monthly; full investi... ...gation invited; splendid opportunity for busi... ...ness with little capital; price $250; don't waste ...time unless you mean business. Address J, ...box 200, TIMES BRANCH OFFICE. ...

...$3500—CASH BUYS BEST CONFECTION... ...ery and lunch parlor in this city, beautifully ...equipped, 2 years' lease, fine location, mak... ...es money; this place originally cost $6000 to ...fit up. If you can appreciate a good opportun... ...ity, see ROBERT MILLER & CO., 416 Union ...Trust Bldg. ...

...FOR SALE—ONE OF THE BEST PAYING ...sign shops in Los Angeles; modern and con... ...venient; good stock of paints on hand, togeth... ...er with the latest agency; cash register, safe, ...etc.; only reason for selling owner sick and ...unable to look after business. Address B, ...box 187, TIMES OFFICE. ...

...FOR SALE—OR EXCHANGE—A FIRST... ...class grocery, stock and fixtures, good loca... ...tion, business will bear investigation; price ...about $1800; will invoice; will trade for clear ...lot or bungalow. *PHONE MAIN 7304, ...HOME B6977. 13

...FOR SALE — MERCANTILE BUSINESS, ...well established; affiliated with 50 coast cit... ...ies; exceptional opportunity; $1000 will buy ...selling office furniture. Write for particulars. ...Address K, box 228, TIMES BRANCH OF... ...FICE. x18

...FOR SALE—BEST CIGAR STAND HERE; ...in the big rush of S. Spring st., sacrifice; ...will go to date fixtures and long lease; $600 ...and give you just as little stock as you wish ...at wholesale cost price. See PHOENIX, 202 ...Grant Bldg. x13

...DO YOU WANT TO SELL YOUR BUSI... ...ness? We make sales every day and if you ...list it with us we will sell it for you. Come, ...write or phone us SEABOARD REALTY CO., ...421 Grant Bldg. Phone F6496; Broadway 2672. ...

...FOR SALE — OR EXCHANGE—SEVERAL ...grocery stores, restaurants, hotels, furnished ...rooming-houses and other elegant paying ...places. Do you want to buy or sell or ...exchange your real estate? See PHOENIX, ...202 Grant Bldg. x13

...FOR SALE—BEST 6-CHAIR BARBER SHOP ...and really the busiest stand in midst office ...buildings, near Fourth and Broadway, in cen... ...ter Los Angeles; "no finer paying place; ...must be sold at tremendous sacrifice. See ...PHOENIX, 202 Grant Bldg. x13

...FOR SALE—MOVING PICTURE MACHIN... ...ery, dealing good business, in an excel... ...lent location; have long lease and cheap ...rent. Have nice clean stock and fixtures; ...would like to communicate with any one ...interested. Address B, box 129, TIMES OF... ...FICE. 13

...FOR SALE—LUNCH COUNTER AND RES... ...taurant, doing $75 per day; low rent and ...price only $250. A money-maker. STOCK... ...WELL REALTY CO., room 403, 453 S. Broad... ...way. 12

...FOR SALE—CHEAP, NICE CLEAN LIT... ...tle business, modern machinery for up... ...holstering, mattress manufacturing and ...feather renovating. PHONE 24913. SOUTH ...6264. 12

...FOR SALE—BY OWNER, GROCERY AND ...confectionery store, with living-rooms, in ...rear; large lot, with fruit trees; fine business ...location. Address Z, box 177, TIMES OFFICE. ...

...I WILL GIVE 10,000 SHARES OF GOOD ...stock and 10 per cent. interest for $1000 for ...30 days, together with all references re... ...quired. Address R, box 196, TIMES OFFICE. ...

...FOR SALE — WANTED GROCERY STORK IN ...exchange for spendid house and lot on ...Grand ave. What have you to sell quick or ...exchange? See PHOENIX, 202 Grant Bldg. ...

...FOR SALE—TIMES ROUTE, 700 NAMES, 80 ...per copy. This route is in good location; ...will make good income. See BURSON & CO., ...531 H. W. Hellman Bldg. A3427; Main 4923. ...

...FOR QUICK SALE, GOOD PAYING, FIVE... ...table poolroom, in fine location; receipts ...about $400 per month. For price and par... ...ticulars see RUDELL, 532 Bradbury Bldg. 11

...FOR SALE—CONFECTIONERY AND DELI... ...cacy doing a thriving business; good loca... ...tion and lease; fine fixtures, $2500. Address ...T, box 102, TIMES OFFICE. 13

...FOR SALE—A FIRST-CLASS DRESSMAK... ...ing business; small stock trimmings; find... ...ings, fixtures, central location. Address B, ...box 61, TIMES OFFICE. ...

...GOOD PAYING POOLROOM FOR SALE. ...Address S, box 162, TIMES OFFICE. 14

...DANCING SCHOOL FOR SALE CHEAP. ...Ring P5216. 15

...BUSINESS CHANCES— ...Wanted and Miscellaneous.

...WANTED—STOCKS OF GENERAL MER... ...chandise, groceries, notions, boots, shoes, ...hardware. 730 S. SPRING. F7213, Broadway ...1867. ...

...SWAPS— ...All Sorts, Big and Little.

...FOR EXCHANGE — CABINET WORK, ...store fixtures, mantels, china closet, wall ...beds, mission furniture, carpenter finish work; ...want young horse and buggy. Call or write 1919 LEOTI AVE, near Washington. *Phone West 251. 15

...FOR EXCHANGE—HARDWARE BUSINESS, ...having excellent trade in growing section, ...for real estate up to $7000; this is your chance ...to earn a good income. BROADWAY REALTY ...COMPANY, 519 O. T. Johnson Bldg. A6390, ...Main 1290. x15

...FOR EXCHANGE—I HAVE 2000 SHARES OF ...Provident Gold Mining stock that will bear ...investigation, now selling for $1.25 per share, ...for a good automobile. Address H, box 72, ...TIMES OFFICE. 14

...FOR EXCHANGE—WHAT HAVE YOU TO ...swap for 5 to 8-room houses in the west ...part of the city; $1000 equity in cash; value ...$3500. *PHONE 41278. 12

...FOR EXCHANGE—LOT IN SOUTHWEST ...for equity in a 5 or 6-room bungalow. C. ...CARVER & CO., 406 Lissner Bldg. x15

...FOR EXCHANGE — JOB PRINTING FOR ...furniture. 650 E. FIRST, printer. Main ...1967, A7905. 13

...FOR EXCHANGE—160 ACRES GOOD LAND ...in Imperial Valley for an auto or lot, in ...Los Angeles. Phone OWNER, F2497. 13

...MONEY TO LOAN— ...In Sums to Suit.

...TO LOAN—MONEY, $200 UP TO $30,000, CITY ...or country. Improved or unimproved. Cur... ...rent rates. No delay. RAMEY BROS., 627 ...Security Bldg. x19

...TO LOAN—WE HAVE MONEY TO LOAN ...in sums to suit at 7 and 8 per cent. net. ...E. B. VAN HORNE & CO., ...536 Grant Bldg. x*

...ASLE: Main 8427. ...

...TO LOAN—C. NELLIE SMITH, ...FOR CONFIDENTIAL SALARY LOANS, ...311 CENTRAL BLDG., SIXTH AND MAIN. ...

...WANTED—TO BUY CONTRACTS FOR THE ...sale, of real estate, mortgages and trust ...deeds. R. H. CHAPMAN & CO., 621 Central ...Bldg. x*

...PLENTY 6 AND 7 PER CENT. MONEY AS ...long as you want it on gilt-edge security. ...WAYBRIGHT-BUTLER CO., 623-9 Security ...Bldg. F1865, Broadway 2862. x*

...TO LOAN—$UM $1000 OR $2000, WITHOUT ...commission; inside property. O. O. CHIL... ...LEN, Hotel Chickasaw Hotel, 624 S. Hill. 12

...BARGAIN; COME THIS MORNING; FRUIT, ...cigars and confectionery stand; rent only ...$5; price $25. 724 S. MAIN. 12

...SEE ROY NANCE FOR QUICK LOANS ON ...realty, $100 up; no commission. Mortgages ...bought. 442 MASON BLDG. F7363. *

...TO LOAN—L. C. THROOP, SUITE 409, LIS... ...NER BLDG., $200 and upward on city and ...country. Investigate. BROADWAY 2033. x*

...MONEY TO LOAN—$1500, FIRST MORT... ...gage, 7 per cent., city property. Address B, ...box 99, TIMES OFFICE. ...

...FARNSWORTH BROS MAKE LOANS ON ...real estate. 215 LISSNER BLDG., 524 S. ...Spring st. F1250. ...

...R. W. POINDEXTER, 409 WILCOX BLDG., ...loans money on real estate, large or small ...amounts. Building loans a specialty. *

...TO LOAN—SALARIED PEOPLE; NO RED ...tape; without security; confidential. WEST ...COAST EXCHANGE, 619 Henne Bldg. x12

...MONEY LOANED, CONTRACTS AND MORT... ...gages bought. A. M'CALL, 314 Bullard Bldg. ...

...POSITIVELY LOWEST RATE FOR DESIR... ...able salaried loans. W. J. RANKIN & CO., ...204 H. W. Hellman Bldg. A1236, Main 4302. x*

...MONEY ON REAL ESTATE, CONTRACTS ...bought. 402 STIMSON BLDG. *Phone A1445. x*

...PRIVATE MONEY, NO RED TAPE. ANY ...amount on good security. M. M. DAVISON ...& SON, 204-6 Wilcox Bldg. *

...MONEY TO LOAN WITHOUT COMMISSION; ...$1000, 7 per cent. Address A, box 31, TIMES ...OFFICE. 12

...MONEY TO LOAN— ...In Sums to Suit.

...QUICK LOANS. QUICK LOANS.

...You can borrow any amount you wish from ...$20 to $500 on furniture, pianos, horses, wag... ...ons, cattle, etc. The property to remain ...undisturbed in your possession. You can ...get the money the day you make application ...and with no publicity. Loans can be paid ...back in any installments that suit the bor... ...rower and each payment so made will lessen ...the cost of the loan. There are no restric... ...tions on your moving when you wish. No ...charges of any kind taken out in advance. ...You receive the full amount of the loan in ...cash. If you have a loan elsewhere or you ...owe a balance on your furniture, piano, or ...any other security, call and see us and get ...our terms. We will put it up and carry it ...as long as you wish. Please remember that ...we make no inquiries of your neighbors or ...employer. *Private offices for you are usable ...to call to the office, telephone us and we ...shall send our agent out to your home. ...

...FIDELITY LOAN CO., ...529 Mason Bldg., Fifth Floor, ...S.E. corner Fourth and Broadway. ...Phone F7421; Broadway 6171. x*

...$1,000,000 TO LOAN ON REAL ESTATE. ...4 to 6 per cent., best business property. ...4 to 7 per cent., outside business property. ...4 to 7 per cent., best residence property. ...7 to 8 per cent. outside residence property. ...No delays. No red tape. Any sum desired. ...Large and small city loans a specialty. ...Bank loans solicited. ...Cash for mortgages and deeds of trust. ...Bank stocks bought. ...WE MAKE LOANS ON BUILDING LOANS. ...5 to 6 per cent. on A1 business property. ...7 per cent. on A1 residence property. ...8 per cent. on 2nd grade residence property. ...See our latest bungalow plans. ...References — Title Insurance & Trust Co., ...Title Guarantee & Trust, Los Angeles Ab... ...stract & Trust Co., First National Bank, ...Citizens' National Bank. ...MATTHEWS & MATTHEWS, ...The Leading Mortgage Brokers, ...229 Douglas Bldg., corner Third and Spring. ...

...TO LOAN— ...$650. ...$500. ...$300. ...$1000. ...$5000. ...$10,000. ...Some of this might go to the country or ...suburban towns. ...J. P. VAWTER CO., 622-23 Grant Bldg. x12

...MONEY LOANED TO SALARIED PEOPLE, ...ALSO LOAN ON ...DIAMONDS, FURNITURE, PIANOS ...1 TO 5 PER CENT. 1 TO 5 PER CENT ...WHY—REASONS WHY— ...ESTABLISHED NINE YEARS. ...DIAMONDS AND JEWELRY ARE SAFE ...WITH US. ...LOWEST RATES OF INTEREST—2 TO 10 ...PER CENT, LOWER THAN OTHERS. ...DIAMONDS AND JEWELRY KEPT IN ...BANK SAFE DEPOSIT VAULT. ...BUSINESS STRICTLY CONFIDENTIAL. ...DON'T PAY HIGH INTEREST WHEN ...YOU CAN GET IT FOR LESS. ...BANK REFERENCES. KUSEL, 107-108 ...STIMSON BLDG., 3RD AND SPRING. x*

...TO LOAN— ...DON'T HESITATE. ...If you want money quickly, see us. Loans ...made at lowest rates the day you apply, on ...furniture, pianos, horses, wagons, cattle, ster... ...age receipts, salaries, etc. Everything left in ...your possession. Payments arranged to suit ...you. Each payment reduces interest. No ...extra charges. Nothing deducted from loan. ...No inquiries of relatives, neighbors or em... ...ployer. Private offices for everyone. We make ...a specialty of confidential loans to housewives. ...The old reliable. ...GREMAN-AMERICAN LOAN CO., ...Suite 508-509, 416 S. Spring st. Phone F7253. ...Delta Bldg. Main 6257. x*

...USE THE STATE'S MONEY ...FOR A FEW MONTHS. ...Get your bills paid and owe one party by ...borrowing on your personal note. We are ...the largest company in the city which makes ...quick loans to "salaried people only." We ...are the leaders because of our low rates and ...courteous treatment. If you will use our ...special rebate plan you can save from $5 to ...$25. We pay up other loan companies. Three ...private offices. ...THE STATE LOAN COMPANY, ...410-411-412 Grosse Bldg., Sixth and Spring sts. ...Open 8 a.m. to 6 p.m., Mondays and Satur... ...days until 8 p.m. x*

...$1,800,000 TO LOAN— ...ON CLOSE-IN INSIDE BUSINESS PROP... ...ERTY. ...CHOICE RESIDENCE PROPERTY. ...FARM LANDS. ...BUILDING LOANS A SPECIALTY. ...LOWEST RATES. ...APPLY R. G. LUNT, ...ESTABLISHED 1888. ...ROOM 208 SECURITY BLDG., 5TH AND ...SPRING STS. 208

...ROOMS 404-405 BRADBURY BLDG. ...NEW LOAN COMPANY. ...Loaning strictly to the SALARIED people ...WITHOUT SECURITY. WITHOUT SECUR... ...ITY. ...All we require is that you are a steady ...working person on a salary. ...SALARY LOANS. ...We guarantee that your employer or friends ...will never know of any transactions at our ...office. No Indorser. ...BROADWAY LOAN CO., ...404-405 Bradbury Bldg., Third and Broadway. ...Open daily, 8:30 a.m. to 6 p.m. Also Monday ...and Saturday evenings until 9 p.m. x*

...CASH ACCOMMODATIONS— ...Money loaned privately at a few hours' ...notice on household furniture, pianos, horses, ...wagons, etc., in sums from $10 to $300; with... ...out publicity or removal from your posses... ...sion. There will be no deductions or unfor... ...seen expenses kept out in advances and you ...will know exactly what your loan will cost ...and how much a balance on furniture or ...piano or have a loan with some other com... ...pany we will pay it up for you and ad... ...vance you more money. ...CENTRAL LOAN CO., 434 Byrne Bldg., 4th ...floor, N.W. corner Third and Broadway. Tele... ...phone Main 6018. x*

...WE DO AS WE ADVERTISE— ...We advertise to make loans to salaried peo... ...ple as cheap as any company in the city and ...cheaper than a majority of them, without "se... ...curity" or "indorser," and we do it. We ...will make you a loan on short notice without ...inquiry of your friends or relatives. All of ...our employees are gentlemen and you are as... ...sured courteous treatment. Private offices. ...Money comes only for time in your possession. ...THE NATIONAL LOAN CO., ...519-520 Bryson Blk., Second and Spring sts. ...Office open 8:30 a.m. till 6 p.m.; Mondays ...and Saturdays until 8 p.m. x*

...TO LOAN—MONEY. ...$200 TO $100,000 ...ON CITY OR COUNTRY PROPERTY, ...VACANT OR IMPROVED. ...RESIDENCE LOANS WANTED. ...BUILDING LOANS SOLICITED. ...MORTGAGES PURCHASED. ...APPLY TO MR. KELLY, LOAN DEPT., ...ROBERT MARSH CO., ...SECURITY BLDG., 340 WEST 6TH ST. ...HOME 10179. MAIN 5068. x*

...MONEY LOANED ON DIAMONDS, JEW... ...elry, watches, typewriters, pianos, furniture, ...warehouse receipts, mortgages, real estate ...contracts; business loans our specialty. ...Loan our own money; do our own appraising; ...no delay; lowest rates. Business confiden... ...tial; private offices; polite treatment. Bank ...references. Established 1903. We do the larg... ...est upstairs collateral loan business in city. ...H. T. REID & CO., 232 W. Second st. (Cor. ...Broadway.) Suite 125, A1328. x*

...TO LOAN—MONEY. $750,000 ON FIRST ...MORTGAGE ON CITY OR COUNTRY ...PROPERTY, IN LARGE OR SMALL ...AMOUNTS, AT LOW RATES OF INTER... ...EST. LIBERAL APPRAISEMENT. PROMPT ...ATTENTION TO APPLICATIONS. ...GEORGE H. COFFIN & SON, ...Established 1888. ...SUITE 508, SECURITY BLDG. ...Main 5525. x*

...MONEY LOANED ON DIAMONDS, JEW... ...elry, pianos, furs, furniture, automobiles, ...etc.; any amount; established 1890. The old... ...est and most reliable loan office in the city, ...doing the largest diamond and jewelry loan ...business in the city. Private offices for ...loan you more money and ...charge you less than others. Strictly confi... ...dential. Private office for ladies. Phone A3839. ...LOAN CO., 114 S. Spring. Thad... ...eus C. Lutnesky, Manager. x*

...TO LOAN—MONEY— ...I have $10,000, that I would like to place in ...sums of $25 to $100, with reliable railroad and ...other steady employed men and other reliable salaried ...men, on their notes, on terms that they can ...afford to pay. THE STAR LOAN & INVEST... ...MENT COMPANY, 511 O. T. Johnson Bldg. x*

...WE BUY NOTES, MORTGAGES, TRUST ...deeds; contracts issued for sale of real es... ...tate, etc. We pay all expenses of transfer ...including cost of certificates. We invest our ...own funds and can furnish money immediate... ...ly. Money to loan, secured by either first or ...second mortgage. NOURSE & CO., 202-204 H. ...A. Trust Bldg. Telephone A7560; Broadway ...2811. x*

...QUICK LOANS ON FURNITURE, PIANOS ...and any other personal property. No pub... ...licity; goods remain in your possession; money ...ready same day; lowest rates in city; all the ...time you want or can be given to pay; if ...rent, reducing interest accordingly. It pays ...to deal with a reliable firm; 12 years' estab... ...lished. CLARK & CO., 301 Security Bldg., 318 ...S. Spring st. *Phone F7161, Main 6662. x*

...CONSERVATIVE PEOPLE, ...Careful and saving borrowers, ...Apply direct to us for mortgage loans. ...Deal direct with an established house. ...We use our own capital. Act quickly. ...Do not act as brokers. ...THE JOHN M. C. MARBLE COMPANY, ...x* H. W. Hellman Bldg. ...

...MONEY TO LOAN— ...In Sums to Suit.

...$500,000 TO LOAN ON CHATTELS. ...WATSON'S QUICK LOANS. ...Generous loans on furniture, pianos, live ...stock, diamonds, real estate contracts, per... ...sonal property; easy terms; confidential. ...Phone A2796. WATSON, Main 4372. ...704 Equitable Bank Bldg. ...N.E. Cor. First and Spring. x*

...BRING YOUR MORTGAGE RENEWALS ...here. ...We have the best of facilities for handling ...loans. ...Use our own capital. ...Charge no commission. ...THE JOHN M. C. MARBLE COMPANY, ...x* H. W. Hellman Bldg. ...

...TO LOAN—MONEY. ...FOR SPEED ...AND LOW RATES. ...$7000 TO $100,000. ...LOWEST RATES ON CITY REALTY. ...JOSEPH REED CO., ...204-5 O. T. JOHNSON BLK. ...PHONES 10722 AND BROADWAY 3222. x*

...$800,000 TO LOAN ON REAL ESTATE. ...Quick loans. Any sum desired. No red tape. ...Lowest rates of interest. Prompt appraise... ...ment. We draw papers. Building loans a ...specialty. ...Phone A2796. WATSON, Main 4372. ...704 Equitable Bank Bldg., ...N.E. corner First and Spring. x*

...MONEY TO LOAN— ...We have opened a Real Estate Loan Depart... ...ment to place funds of private investors on ...first mortgage at current rates of interest. ...Applications acted upon without delay. REAL ESTATE LOAN DEPARTMENT, COLUMBIA ...SAVINGS AND LOAN SOCIETY, Third st. ...

...TO LOAN—MONEY ON DIAMONDS, EAST... ...ern rates of interest; lowest in city; come in ...and get our rates. Also short-time loans ...on Los Angeles real estate; eastern rates. ...Bank references. Deal with a reliable firm. ...EASTERN LAND & LOAN CO., 313 O. T. ...Johnson Bldg., cor. 4th and Broadway. x*

...TO LOAN— ...$750,000— ...MOYER & GILBERT, ...412 Trust Bldg. ...City Loans— —

THINGS ON WHEELS.

Automobiles.

FOR SALE—THE CLASSIC ROADSTER IS TOWN AND COUNTRY; HAS TWO SEATS, BEAU AND RUMBLE; MOTOR LESS THAN 2000 MILES; FACTORY RETAIL, HAS 9 MONTHS' GUARANTEE; SOLD THIS WEEK ONLY; PRICE OF EXTRA EQUIPMENT; CAN BE SEEN 60 MILES PER HOUR ON THE HILLS; ANY KIND OF DEMONSTRATION YOU WANT TO MAKE; ALSO A FINE CHANCE TO TRADE FOR ANYTHING BUT REAL ESTATE; AM LEAVING CITY FEB. 15 AND MUST SELL QUICK. ADDRESS OR CALL 1015 S. BROADWAY, ROOM 16. AGENT FOR DEMONSTRATOR.

FOR SALE—MITCHELL 30-H.P. 4-cylinder, 30-H.P. touring cars; we have a few used cars, taken in trade or and at prices that will interest member, we guarantee our cars to take no chance of buying at once. GREEN-ROBBINS CO., Broadway 6440, Home 2440.

CARLOAD OF QUEER BUYS. These cars are worth from beginning January 25, we offer for your choice and will sell day until sold. Watch us today, H.P. AUTOMOBILE CO., 1118-20 S. Main. x12

I WILL TAKE $250 FOR my runabout; guarantee to be in Broadway 2894. 952 S. MAIN.

ONE 30-H.P. TRUCK, COST $5; will be sold at once; will sell cheap to way 2636. 952 S. MAIN.

FOR SALE—GOOD STUDEBAKER as good as new, $1300 cash. 2042 S. Hope.

FOR SALE—6 NEW UP-TO-DATE auto fronts; no better made. SOUTH 2958.

FOR SALE—1909 10-PASSENGER be sold at once. 952 S. MAIN.

Bicycles, Invalid Chairs.

NEW BICYCLE, VICTOR 4; $25; Cornell double bar, 28 brake, tires and repairs at KNIGHT'S, 134 N. Spring 2.

FOR SALE—FIVE PASSENGER car, 35 h.p., nearly new; Price $900. PHONE EAST 2

$12.50 BUYS DARCO; 1910 date, good as new. Only 20 E.

Buggies, Phaetons, Surreys.

FOR SALE — OR TRADE FOR combination mare, horse cart, rubber tires; also one breast collar. Apply 348 E. 32834.

FOR SALE—BUGGY AND HARNESS good for express or delivery st., or PHONE SOUTH 882.

Motorcycles.

FOR SALE—ONE TANDEM with Parsons saddle, motor new. Call at 772 E. PICO day.

FOR SALE — EXCELSIOR with light and tandem seat; time only. Apply 644 S. DALY.

Wagons and Carts.

OLD AND NEW WAGONS and Cheaper; a bargain. Express wagons, $65 to $85. Top laundry and bakery, $ Order and delivery wagon, $ Second-hand buggies, $ to $ ECONOMY CARRIAGE CO.

FOR SALE—A GOOD FRUIT very wagon, well set up, in dition. Must sell as I have looking for a good buy. $25. Call at 239 NORTH

FOR SALE—A FIRST-CLASS wagon for sale, $75. 961

LIVE STOCK FOR SALE. Horses, Cattle and Sheep Wanted.

FOR SALE—WE HAVE OF high-class horses, weighing 1400 lbs.; ages from 4 to 7 in first-class. See them at LOS ANGELES SALES Phone Main

FOR SALE—JUST ARRIVED North, 26 head mares and 1000 to 1400 lbs. In matched teams of work. Also several good dry horses. 1138 SAN

FOR SALE—2 FRESH Durham; 2 gallon them; nothing better in the them milked. G. W. Phone 28079.

FOR SALE — JUST FOR carload good heavy purpose horses, mares and old, 1000 to 1400 lbs., price PEDRO ST.

FOR SALE—MULES, HEAD OF GOOD WORK 1940 LOS ANGELES ST. CHEAPEST ON THE MONEY. 935 E. EIGHTH.

FOR SALE—2 SPAN OF fine mare, in foal, 1 gelding and 1 3-year-old; 1 safe, looking for good stock or A. P. CARLE, El Toro, C

FOR SALE—1 FINE fresh, just fresh, milch 6 gallons; will sell or trade for dry stock AVE. Phone South

FOR SALE—YOUNG for driving purposes or 800 to $100. Call SIMONS Cal., 6 miles east of Los St.

FOR SALE—CORNISH TOY mules to our regular Monday at 10 a.m. Mule Market. 439 EAST

FOR SALE—GOOD CHEAP combination mare, spring wagon, $90; also cutting out, 645 E. LOS

FOR SALE—GOOD horses, weight 1200, single and double. City CENTRAL AVE.

FOR SALE—GOOD HORSE horses, weight 1000 lbs., and true workers; will CENTRAL AVE.

FOR SALE—GOOD GENERAL horse, weight 1000 lbs., any place, city broke. Price CENTRAL AVE.

FOR SALE—DAIRY AND none better in the state. daily; really a fine opportunity 915; Home 22215.

FOR SALE — 3 BAKERY horses, 1 large and small wholesale bakery for rent or 2531 CENTRAL AVE.

FOR SALE—NICE BUGGY and years old; will sell at a bargain; 4 Address Y, 41ST ST.

FOR SALE—ONE PAIR OF 5 and 7 years old, weight 2 solidly sound; cheap. 3456 EAST 6TH ST.

FOR SALE — GOOD TWO mules, will sell cheap; 1 weight 2300 lbs.; price $ AVE.

FOR SALE—MULES, 2 HEAD old, part mustang mare, broken, guaranteed sound, ing work. L. R. HIGBIE

FOR SALE—GOOD LIGHT weight mare; broke; will sell cheap for cash or ranch team. 1000 CENTRAL

FOR SALE — GOOD SMALL horse, both for $100; the harness, cheap. Call 246 SAN

FOR SALE—A GOOD HORSE horses, weight 1800 lbs., Price $75 and true workers. Price $75

FOR SALE—FIVE PAIRS OF dairy cows, 2 to 4 years old, good condition. 5TH & G

FOR SALE — WELL-BRED colt, ride or drive; part 1 LET, old Central ave.

FOR SALE—HORSES, ONE city broke; one 5 years old, double or single. 1140 S. MAIN

FOR SALE—FAT MARE 1 tle, work anywhere; broke in rear of 832 E. FIFTH

FOR SALE—HORSE, WEIGHT LOS ANGELES.

FOR SALE—MULES, HORSES Also horses by day, week or Also horses for sale. 216-218 ALAMEDA ST.

FOR SALE — GOOD GENERAL cow, fresh in March. CO.,

FOR SALE—1 YEAR OF HORSE ing outfit; 1 set NEW HARNESS; 1 single set of harness; all sound; $90 if sold at once. 1877, Sixth and Mesa.

FOR SALE—PAIR OF MULES, 3 and 4 years old, broke to work; harness; must be sold at once. 1877, Sixth and Mesa.

FOR SALE—GOOD HORSE, weight 1200, broke to ride or drive

SINESS. Barometer of the Markets—Commercial.

FINANCIAL.

OFFICE OF THE TIMES.
Los Angeles, Feb. 12, 1910.
CLEARINGS. Bank clearings yesterday, $2,546,063.61. For the corresponding holiday; for the same day of 1908.

.....	$2,546,347.06
.....	2,388,681.15
.....	2,862,975.81
.....	2,130,725.27
.....	2,296,068.61
.....	$12,263,642.08
.....	2,731,066.42
.....	2,907,125.79

...re the quotations on general and ...rities listed on the Los Angeles ...ge, ground floor, I. W. Hellman ...rth and Main streets, for yester... of the exchange:

OIL STOCKS.

	Bid.	Asked.
...l Oil	$ 65.00	.....
...ada Oil Co.	.....	$ 1.10
...ion Co. pfd.	.....	97.50
...ion Co. com.	78.00	.....
...oil	66.87½	81.00
...Oil	1.20	1.25
.....	1.50½	1.55
...il Co.	.25	.30
.....	....	.75¾
.....	.60	.80
.....	.35	.80
.....	....	.37
...troleum	.57½	1.61
..... Ltd. pfd.	97.50	.....
..... Ltd. com.	25.12½	25.50
...Co. (Old)	.29	.....
.....	1.15	.....
...Co.	....	.35
.....	....	12.00
...Oil Co.	....	.....
...L. Co.	.17	.....
.....	.23¾	.....
...Oil Co.	....	1.10
...Oil Co.	....	.10
...Co.	112.00	114.00
.....	....	102.00
...dent Co.	100.00	102.50
...Petrol'm	....	102.75
...Oil corp.	1.60	.....
...son	....	175.00
...Oil Co.	....	.60
.....	....	.....
...Midway Oil Co.	.29¾	.30¾

BANK STOCKS.

	Bid.	Asked.
...Day Bank	$111.00	$140.00
...ank & Trust	140.00	175.00
...avings Bank	115.00	145.00
...ening Bank	190.00	.....
...ational	200.00	240.00
...National	145.00	.....
...ening Bank	175.00	230.00
...Mer. Nat'l.	200.00	.....
...st of L. A.	1.60	.....
...Nat. Bank	201.50	268.50
...erican Savings	235.00	327.50
...ey Bank	127.00	150.00
...Nat. Bk. of L. A.	110.00	.....
...National	130.00	.....
...Bk. & Trust Co.	....	195.00
...of Commerce	171.00	.....
...ings Bank	215.00	400.00
...n Trust Co.	75.00	81.00
...Nat. Bank, up.	....	.....
...onal Bank	147.50	.....

BONDS.
(All bonds sold flat.)

	Bid.	Asked.
...Petroleum Co.	81	84
...Oil Co.	95	96
...Pacific Railway	93	94
...Wharf Co.	100	101
...er & W. Co.	75	361
...Water Co.	....	100
...Ry. Co. 1st	102	.....
...Co. old issue.	103½	110
...Co.	93	95
...Co. 1st Refg.	73	80
...Co.	....	103¾
...ream El. Ry.	101	103
...Ry.	97	100
...tion Co. 6s	....	107
...tion Co. 5s	....	104
...tion Co.	....	96
...and, A. R. Co.	....	99¾
...Trac. Ry. Co.	....	126
...Ry. Co.	97¼	97¾
...T. & T. Co.	.74	.75
...T. & P. Co.	....	.....
...T. & T. Co.	101	102
...T. & T. Co.	....	70
...T. & T. Co.	.97	.....
...T. & T. Co.	....	90
...T. & T. 1st Mtge.	....	.....
...Gen. Electric Ry.	....	99¼
...Ry.	99	.....
...Ry. G. & P. Co.	103½	104½
...Transportation Co.	91½	92¾
...T. & T. Co.	....	70
...ater Co.	....	90
...T. & T. Co.	....	90

...IAL AND PUBLIC UTILITIES.

	Bid.	Asked.
...W. & L. pfd.	....	$ 1.50
...nd Cement Co.	115.00	.....
...ectric pfd.	80.50	.....
...Com'l & Sugar	38.50	39.50
...Supreme pfd.	54.00	61.50
...Supreme	....	11.00
...S. P. Co.	17.50	18.50
...ustic Club	....	100.00
...Co.	....	120.00
...estment Co.	2.00	2.20
...Nat. Gas pfd.	55.00	60.00
...Nat. Gas	35.00	40.00
...al Life Ins. Co.	275.00	.....
...T. & T. Co.	....	30.00
...T. & T. Co.	....	90.00
...T. & T. Co.	23.00	25.00
...H. T. pfd.	27.00	.....
...Co.	....	1.00
...ater Co.	....	100.00
...Trust Co. pfd.	250.00	.....
...Trust Co.	....	42.00
...urities pfd.	....	100.00
...urities	....	45.00
...Co.	....	41.00

...5 Mexican National Gas preferred ...d, at 49.37½; 5 do. at 49.75; 5 do. ...at 50; 10 do. at 49.75; 79 Asso... at 52.75; 100 do. at 52.50; 10 do. at ...do. at 52.25; 30 do. at 52.00; 10 do. at ...do. at 51.75; 50 do. at 51.50; 10 do. ...20 do. at 50.87½; 5000 California Mid...4½; 1000 do. at 29¾; 1000 do. at 30½; ...0 do. at 30¾; 5000 do. at 30¾; ...¾ per cent, buyer 30 days; 70 Union Oil at ...do. at 101.87½; 44 do. at 102.00; 70 do. ...Consolidated Mines at 1.31; 1 United ...Gas & Power Co. ($1000) at 103¼.

MINING STOCKS.

CALIFORNIA.

	Bid.	Asked.
...ignacio	....	....
...Hills M. Co.	.03¾	.04
...ated Mines Co.	5.00	5.75

MEXICO.

	Bid.	Asked.
...per Co.	.05¾	.06¼

NEVADA.

	Bid.	Asked.
...insoup	....	....
...d. & M. Co.	.17¾	.18¼

...thousand shares.

...1000 California Hills at 4¾; 3000 do. ...ver 30 days; 500 Clark Copper at 7; ...4; 6; 500 Johnnie Mining at 6; 1000 ...do. at 17¾; 1000 do. at 17¾; 2000 do. at ...Consolidated Mines at 2.30 per thous...

E MARKETS.

CAL PRODUCE MARKET.

...s from the North yesterday morning ...the Los Angeles market a splendid ...t of fresh vegetables. Among these ...Dutch cabbage, which sold at 2¾ ...r pound. Red cabbage was also shipped ...brought 3¼ cents a pound. There were ...arrivals of celery and some of the ...ower grades sold as low as $2.50 per crate. Artichokes ...such demand that the extra supply ...ily cleaned up and the vegetable went ...ly at $2.50 per dozen heads. Cucumbers ...from $1.00 to $2.00 per dozen on fair ...The market on lettuce was a trifle ...r, some lettuce was obtainable at $1.25. ...There were no changes in bunch ...

...es of eggs were 229 cases. The market ...ck and another decline of 1 cent on all ...es was registered. This puts the price ...ge eggs obtainable at 27 cents whole. ...a few of the downtown stores were ...g fresh candled eggs yesterday at ...dozen. Storage eggs are also changed ...quotations, but underselling brisker ...es to practically 22 cents on the best ...rs, the latter being among the heavy ...of the morning. Several dealers un... to unload some of their holdings and ...ly showed the same grade. Receipts of local butter were ...unds. There were no special sales in ...ities.

...Cheese receipts were 514 pounds. The de... as chiefly for Oregon dairy. Eastern ...and northern fresh were the other ...s on hand well. Offerings were fair ...nges were recorded.

...Kato market was active, 4240 sacks be...ded as receipts. Oregon Burbanks were ...g sellers. They brought about $1.40 in ...g way on best stock. With arrivals ...ll as large as they have in the past ...ks, there is little danger of an ad... the market.

...Onions were the fancy stock offered ...chants yesterday. They sold at $2.60 ...dred. Other varieties were in fairly ...supply. Receipts were small.

...Cars of beans were received. Among ...are small whites, pinks and limas. ...ket on all three was just steady and ...the dealers anticipated a decline on ...Sweet potato receipts were 51 sacks ...ket on same was considered very firm. ...Movement of apples yesterday morning ...of the heaviest in weeks. All varie... sold well and prices were firm throughout. ...Tangerines continue to move in fair ...Citrus fruits are going out at a nominal ...The price of fancy unwrapped oranges ...$1.50.

Prices Current.

— Fresh California ranch, candled, ex... 27; selected, 25; fresh ranch, lo... Arizona, Northern, candled, 24; ...e, case count, 22; eastern, storage, 24; ...seconds, 22.

...BUTTER — Creamery, extras, 75 per 3-lb. ...amery, firsts, 67½; dairy butter, 30 ...; cooking, 27 per lb.; ladles, 28 per lb.; ...creamery, 67½ per 2-lb. square; east... 30 per lb.

...CHEESE—Northern, fresh, 20; Oregon trip... 19½; Oregon daisies, 20; eastern daisies, ...; Young Americas, 20; twins, 20; singles, ...; Swiss, Domestic, 28; Imp. 35.

...EGGS — Ranch, selected, 27; fresh ranch, ...; Arizona, 24

ERICAN CRUDE OI

G 9% on $1 Per S

ures of this investment are THE INCO
ELOPMENT AND THE VALUABLE LAN
ry best kind of assets for any company.
ble for us to give you full details in a
rite for further information it will be m

eph Ball Compa
433-434-435-436-437 Security Building.
Members Los Angeles Stock Exchange.

Save for the Home at the Ho

A Strong
Bank Ho

Measured by its resources, its co
men behind it, and in management
Bank merits your confidence and
other Bank can offer you greater

Interest paid on six months' term deposits. Any sum of one dollar or over will start an account. 3% Savings

me Fifth and Sp

A'S MARVELOUS MONEY-

Oil Industry—Oil has than mining or any this wonderful oil is returning to for- in Oil Companies liars monthly in divi-

share of this only by a company operat- proven field. to offer just such a

initial ground floor by operating in shaf- ery in Coalinga. This straight. Small capi- tion stock, shallow, elly run from 150 to to extremely prolific sands, undeveloped shallow tate of California. at once for further this opportunity eatre we will arrange free trip to Coalinga and go over this

GAN & BRY
10931 BROKERS
nbers of All Leading Exchang
L. N. STOTT, Manager
OFFICE BRADBURY BUILDING
sive Private Wire System Ever

HUTTON&
112 West Third Street
ate Wire to Chicago, New Yor
BONDS, GRAIN, COTTON,
ORK STOCK EXCHANGE AND ALL LEADI
PASADENA OFFI

UOTATIONS.
CLOSING PRICES.
h. 11.—[Exclusive to uotations and today's tock and Oil Exchange

	Bid.	Ask.
Bonita C.....	—	—
Bay City	2	3½
Piedmont	30	—
Original	450	—
Record	4	—
S. F.-A. McK.	2	—
Sauer D.....	—	2½
Sovereign	—	2½
Y. & B.	—	2
Sterling	320	—
Turner	62	—
Vulcher	—	12
Palmer	104	—
Premier	115	120
Silver Tip..	235	240

BONI
MUNICIPAL
SCHOOL
Tax Exempt
Wm. R. St
105-107 W. Fourth
LOS ANGELES

3% We pay on Trust & Savings Bldg.

6% INTER
STATE
BUILDING &
223 S. SPRING
THE LABOUR
Assets, Jan. 1,
Send for 20th Annual

OIL

New book—just of any one wishing great oil company. Laughlin Bldg., 6

BON
Ten year 6 gold bonds, real estate. THE EMPIRE Union Trust

Barg
LOS ANGELES
BO

E WEATHER.
ATING TEMPERATURES.

AND OATS
OW FIRMNESS.

LEADING CEREAL IS
EWHAT TAME.

Stay Within Nar-
Hay and Other Futures
Active, But Provisions
Strength, Pork Touch-

PERRIS KNIGHT REPORT.]

R.—Cash prices fell off gen- and only heavier showing ing for the two days.

OFFICE, U. S. WEATHER BU
Feb. 11.—[Reported by A. Local Forecaster.] At 5 o'clock ...ed 30.09; at 5 p.m., ...ed 30.07. Highest temperature, ...; lowest, 46; mean, 56. Relative humidity: ...m, 90 per cent. Wind, ...ast velocity 8 per hour. ...Rainfall for season, ...ches; deficiency since July 1, ...ches; deficiency for season to date, 15.49 ...ches; deficiency for past ...ches. Conditions—Several high-pres- ...ver the United States this morn- ...ver and will bring a slight fall ...over the Gulf States. This de- ...ver the Southern ...ver the northern part of the Mis- ...ver the Dakotas. Fair weather has ...over the Pacific Coast districts. ...ver the Rocky Mountain district ...ver the remaining districts. ...ver the Pacific Coast districts. The indi- ...ver Los Angeles and ...ver Saturday, with no de- ...ver temperature. ...ver Forecast for Los Angeles ...ver Sunday and Saturday; va- ...ver Phoenix, Redlands and San ...ver Tonight and Saturday, ...ver south of the Tehachapi: Fair ...ver Saturday. ...ver Forecasts: ...ver Los Angeles and vicinity: Fair Saturday, ...ver and cooler Sunday; light ...ver Fair Saturday; moder- ...ver Fair Saturday; light ...ver Sunday and Sunday. ...ver [U.—Exclusive Dispatch ...ver Service.] Gauge ...ver Sunset, 5:00 p.m. ...ver Sunset, 5:01 p.m.

ERAL EASTERN.

New Orleans and Liverpool markets will re- main open. The week end statistics were not as bullish as expected early in the week. This was undoubtedly due to the fact that the receipts at the interior and the ports were slightly larger as a result of the recent advance to the 12-cent level. The into-sight figures were 600 bales more by the cotton exchange's total than the previous week, while Hester made an increase of 17,000 bales in the weekly movement.

Logan & Bryan's letter follows: "A very small volume of business, but no pressure to sell caused the Liverpool market to open all around as expected and with an exceedingly narrow range. American markets showed the absence of outside interest. The week-end figures bring every Friday mute evidence of the condition of the crop movement, and we have only the verbal statement of the sales- men that trade conditions are poor. The specu- lative interest in cotton has narrowed to such an extent that very few houses are carrying more than 25 per cent of the long interest that they had when the 12-cent level was reached many weeks ago, and the elim- ination of this long interest leaves as sellers only those who have the cotton or cotton without a hedge thereon, or else some one who is able and willing to commit himself to the short side of the market in the face of statistical position almost unequaled in history when supply and demand are both considered. Every legitimate influence fav- ors a further rise in values and the crop prospect for the coming year is being seri- ously lessened by the continuation of undesir- able weather in that section where it is most needed now."

Following is range of quotations today:

Option—	Open.	High.	Low.	Bid.	Ask.
			—Close—		
February	14.26	14.29	14.24	14.24	14.30
March	14.31	14.36	14.29	14.30	14.31
April	14.34	14.38	14.32	14.33	14.34
May	14.31	14.35	14.30	14.31	14.32
June	14.30	14.33	14.28	14.29	14.30
July	14.27	14.27	14.20	14.21	14.24
August	14.22	14.22	14.15	14.16	14.19
September	13.47	13.54	13.50	13.50	13.52
October	13.41	13.42	13.37	13.40	13.42
November	13.37	13.37	13.32	13.33	13.35
December	13.73	13.78	13.72	13.73	13.74

Boston Copper Market.

[Furnished by Logan & Bryan, Members New York and Boston Stock Exchanges, Bradbury building.]

BOSTON, Feb. 11.—The whole list maintained its strength and steady advance today. The bears were able to make a few sharp reac- tions, but the rallies came quickly and prices steadily went up, with practically the best prices at the close. On the whole, the under- tone of the market was good, but speculative interest was small and the buying power was not very heavy. Following were closing quota- tions on the Boston Stock Exchange:

	Bid.	Ask.		Bid.	Ask.
	—Close—			—Close—	
Ahmeek	230	—	Michigan	6½	7¼
Adventure	3½	4	Mass. Cop..	1	1¼
Ariz. Com'l.	4¼	4¼	Mayflower	1¾	2¼
Arcadian	1¾	2	N. Butte	25¾	25¾
Arnold	¼	½	Nev. Cons. ..	23¾	24
Allouez	47½	48	Nev. Utah..	1¾	1¾
Atlantic	8¼	8¾	Nipissing ..	9¾	10
B. C. Gas ..	2	2½	Oscoola	111	—
Butte & L..	18	18	Old Dom.....	43	44
Butte Coal..	2¼	2¾	Ely Central	1¾	1¾
Black Mt. ..	2	3	Olds	2	2½
Boston Con.	19¾	20	Old. Cons. ..	7¾	7¾
Centennial ..	22	24	Indiana	26	26¼
C. & Arts ..	72	73¼	Inspiration ..	1¾	1¾
C. & Hecla.	630	640	Old Colony.	50	—
Con. Mercur	16	—	Phoenix	1	1¼
Copper R. ..	77¾	78¼	Parrott	29	31
Cons. Mer. ..	6	6¼	Quincy	82	83
Davis Daly.	3	3¼	Santa Fe	1¾	2¼
Daly West..	8¼	8¾	Shannon	15¾	15¾
Dom. Cop....	2¾	3	Sup. & Bos.	14	14¼
East Butte..	8¾	9	Sup. & Pgh.	13½	13¾
Elm River..	1¾	1¾	Sup. Copper	27¾	28
Boston Ely..	1 7-16	1 7-16	Tamarack	67	68
Cactus	5	5 1-16	Trinity	8½	9
Chemung	11	12	Utah Con....	40¾	50¼
Chief Cons..	2¼	2¾	Utah Cop....	68¾	69
Chino	17¾	17¾	U. S. M. & S.	—	—
Con. Ariz....	2¾	3	U. S. com....	45	45¼
Ray Cons....	17¾	17¾	U. S. M. & S.	—	—
First Nat'l..	4 12-16	5	S. pfd	49½	50
Franklin	20	20½	Victoria	4	4¼
Granby	30	30½	Winona	3¾	3¾
Giroux	39	39¾	Wolverine ..	135	140
Greene Can.	9¾	9¾	Newhouse ..	21¾	22
Helvetia	27	28	Nat'l Ex....	57	57
Hancock	26	27	Ohio	25	25¾
Isle Royale.	32	33	Shattuck ..	19¾	19¾
Kew. Con....	2	2¼	Swift	104	105½
Lake Cop....	27¾	28	Bar Central	5¾	6
La Salle	15¾	16¾	United Cop.	4¾	5
Majestic	21	22	Yenn. Cop..	22¾	23
Miami	29¾	30	Yukon	4¾	4¾
Mohawk	64½	66			

New York Metal Market.

NEW YORK, Feb. 11.—The market for stand- ard copper was dull with spot and February closing at 13.06@13.25; March, April and May, 13.06@13.20. The London market opened easy, but rallied, closing steady with spot at £58, 10s and futures at £60, 5s. 6d. Experts of cop- per by steamer from Atlantic ports for the week were 3411 tons, making 14,741 tons so far this month; imports were 2179 tons, including matte and ores for the week. Local dealers quote lake copper at 13.62½@13.75; electrolytic, 13.25@13.50 and casting at 13.00@13.37½. Tin was quiet with spot quoted at 32.50@32.75; February, March, April, May and June, 32.40 @32.65. The London market was steady with spot quoted at £145, 15s. 6d and futures at £134, 5s. 6d. Lead was easy with spot quoted at 4.47½@4.52½ New York; 4.40@4.50 East St. Louis. The London market was unchanged at £13, 5s. 3d. Spelter was weak, spot, 4.65@4.70 New York and 4.52½@4.45 East St. Louis. The London market was unchanged at £23, 5s. The English iron market was lower with Cleve- land warrants closing at 51s, 4½d. Locally the market was unchanged.

California Dried Fruits.

NEW YORK, Feb. 11.—Evaporated apples, quiet; spot fancy country, 10¼@11; choice, 9½@9¾; prime, 4 7-8@5; common to fair, 4@4 7-8. Prunes, steady. California up to 30-40s, 7½@ 8½; Oregons, 6@8½. Apricots steady; choice, 11½@11¾; extra choice, 11¾@12; fancy, 12½@ 13½. Peaches, steady. Choice, 8½@8¾; extra choice, 7@7½; fancy, 7½@8. Raisins, steady; loose muscatels, 6@6¼; choice to fancy, seeded, 6¾@7 3-4; seedless, 7½@8¾; London layers, 1.75 @1.85.

Boston Wool Market.

BOSTON, Feb. 11.—The commercial bulletin will say of the wool market, Saturday:

The trading is still at a comparative stand- still, carded woolen mills continuing to take the bulk of the limited purchases.

Shipments of wool from Boston to February 10, inclusive, were 26,271,288 pounds, against 28,791,793 pounds for the same time last year.

Receipts to February 10, inclusive, were 21,- 922,600 pounds, against 29,415,122 pounds for the same period last year.

New York General Market.

NEW YORK, Feb. 11.—Flour steady with a quiet trade. Receipts, 20,094; shipments, 4132. Wheat—Spot, easy; No. 2 red, 1.39; No. 1 elevator domestic and fob afloat; No. 1 Northern Duluth and No. 2 hard winter, 1.39 f.o.b. afloat. At the close wheat was 3@3½c net lower. May closed 1.38¾; July, 1.09¾; receipts, 51,600; shipments, 32,000. Hops steady. Hides, petroleum and wool, steady. Sugar—Refined, steady. (No raw.)

Chicago Closing Figures.

CHICAGO, Feb. 11.—Close: Wheat—May, 1.11@1.11¼; July, 1.01⅝; September, 97¼. Corn—May and July, 66⅝; September, 66⅜. Oats—May, 46⅛; July, 43⅝; September, 40¾. Pork—May, 22.80; July, 22.40. Lard—May, 12.40 @12.42½; July, 12.25. Ribs—May, 12.67½; July, 12.02½@12.05. Rye—Cash, 81; May, 80. Bar- ley—Cash, 64@73. Timothy—March, 4.65@4.10. Clover—March, 12.35.

Imports at New York.

NEW YORK, Feb. 11.—Imports of mer- chandise at the port of New York for the week ending February 6 were valued at $17,- 267,425. Imports of specie for the week end- ing today were $61,128 silver and $542,300 gold. Exports of specie from the port of New York for the week ending today were $636,249 sil- ver and $6667 gold.

St. Louis Wool Market.

ST. LOUIS, Feb. 11.—Wool dull, medium grades, combing and clothing, 24@25; light fine, 22@27; heavy fine, 12@21; tub washed, 30@37.

Chicago Dairy Market.

CHICAGO, Feb. 11.—Butter steady; cream- eries, 25@29; dairies, 29@30. Eggs easy; re- ceipts, 36l cases; at mark, cases included, 17½@23½; firsts, 24½; prime firsts, 25½. Cheese steady; Daisies, 16@17; Twins, 16½@16¾; Young Americas, 16@16¾; Long Horns, 16½@ 16¾.

New York Dairy Market.

NEW YORK, Feb. 11.—Butter—Firm and un- changed. Eggs—Steady. Cheese—Firm, un- changed.

Hogs Touch Record Prices.

OMAHA, Feb. 11.—The hog market at South Omaha established a new high record today when several cattloads of heavy hogs sold at $6.75 per hundred pounds. The high point reached before the meat boycott, was $6.70.

Portland Wheat Market.

PORTLAND (Or.) Feb. 11.—Wheat, track prices: Club, 1.04; blue stem, 1.14; red Rus- sian, 1.04; Turkey red, and forty-fold, 1.10; valley, 1.06.

Liverpool Wheat Market.

LIVERPOOL, Feb. 11.—Close: Wheat, March, 6s 1½d; May, 7s 11¾d; July, 7s 11d. Weather fine.

SAN FRANCISCO MARKETS.

FRUIT, GRAIN AND PRODUCE.

[ASSOCIATED PRESS NIGHT REPORT.]

SAN FRANCISCO, Feb. 11.—Fruits—Fancy apples, 75@1.00; common, 30@60. Oranges—Navels, 1.25@2.75. Mexican limes, 4.00@4.50. Lemons—Common California, 1.00@1.50; good to choice, 2.00@2.50; fancy, 2.00@3.50. Tropical fruits—Bananas, 75@1.00; pineap- ples, 2.00@2.25. Flour—Family extras, 4.50@5.00; bakers' ex- tras, 4.00@4.50; Oregon and Washington, 4.00@ 4.50. Wheat—Shipping, 1.80@2.00. Barley—Feed, 1.21½@1.27½; brewing, 1.27½@ 1.30; Chevalier, 1.40@1.45. Oats—Red, 1.50@1.60; white, 1.45@1.70; black, 1.50@2.30. Millstuffs—Middlings, 21.00@24.00; mixed feed, 19.00@20.00; rolled barley, 22.00@23.00; oatmeal, 4.00@5.00; oat groats, 4.00; rolled oats, 23.00@ 24.00. Corn—Wheat, 16.00@23.00; wheat and oat, $2.00@15.00; oat, wild, 9.00@12.00; oat, tame, 12.00@16.00; alfalfa, 9.00@12.00; straw, 30@75.

Receipts—Flour, 4295; wheat, 15; barley, 2295; oats, 225; corn, 30; potatoes, 2300; onions, 295; bran, 1170; middlings, 300; hay, 245; hides, 1000; wine, 6,400.

Beans—Pink, 4.30@4.50; Lima, 4.65@4.80; small white, 4.75@4.85; large white, 2.25@2.60.

Potatoes—Oregon Burbanks, 1.25@1.30; Salinas Burbanks, 1.00@1.15; Merced sweets, 1.50@2.10.

Onions—Fancy California, 1.35; common, 1.15.

Vegetables—Green peas, 7@11; string beans, nominal; green peppers, 11@12; rhubarb, 60¢; garlic, 4@5; cucumbers, hothouse, 1.50@1.75; mushrooms, 30@1.50.

Butter—Fancy creamery, 29½; seconds, 28; fancy dairy, 28.

Cheese—New, 16@16½; Young America, 16@ 16.

Eggs—Ranch, 28½; store, 25½.

Poultry—Live turkeys, 20@22; dressed tur- keys, 20@22; roosters, old, 5.00@5.50; roosters, young, 7.00@8.00; broilers, small, 3.00@4.00; broilers, large, 4.00@5.00; fryers, 6.00@7.00; hens, 5.00@6.00; ducks, old, 5.50@6.50; ducks, young, 7.00@8.00; geese, 2.00@2.50; pigeons, old, 1.00@1.25; pigeons, young, 1.00@2.00.

Callboard Sales.

SAN FRANCISCO, Feb. 11.—Wheat—Steady; no trading. Corn—Steady; May, 1.36½ bid. Barley—Firm; May 1.17⅜ bid, 1.18¼ asked. December, 1.20¾ bid; cash 1.21¼@1.21⅝. Corn—Firm; large yel- low, 1.25@1.28. Afternoon session—Wheat— Steady, no trading. Barley—May, 1.35⅝; De- cember, 1.23½.

San Francisco Dairy Market.

SAN FRANCISCO, Feb. 11.—Butter—Fancy creamery, 29; seconds, 28½; fancy dairy, 29. Eggs—Store, 25½; fancy ranch, 36½. Cheese—New, 16@16½; Young America, 16@16.

Drafts and Silver.

SAN FRANCISCO, Feb. 11.—Silver bars, 51¼; Mexican dollars, 46; drafts, sight, 7½; drafts, telegraph, 10.

NEW YORK STOCKS.

CLOSING PRICES—ACTUAL SALES.

[Furnished by Logan & Bryan, Members New York and Boston Stock Exchanges, Bradbury building.]

NEW YORK, Feb. 11.—[Exclusive to The Times.] Following were the closing prices sales, and high and low quotations today:

Sales.		High.	Low.	Bid.	Ask.
			—Close—		
1,500	Atlantic C. L.....	138½	137	138	138½
	100 Allis Chalmers	12	12	11¾	12
	200 Allis Chal. pfd....	40	40	41	41½
58,400	Amalg. Copper ...	77¼	77⅝	76¾	76⅞
	100 Am. Agr. Chem....	48	48	48½	49
	200 Am. Agr. C. pfd....			120½	120¾
2,000	Am. Can Co.....	13⅝	13½	13¾	13¾
1,100	Am. Can Co. pfd..	78¾	78	78	78¼
1,600	Am. Car & F....	61	60	60	61
	Am. C. & F. pfd....			117⅝	118½
900	Am. Beet Sugar...	27	26	26¾	27
	Am. Sugar pfd....			91	92
800	Am. Cotton Oil....	69	69	69	69¾
	Am. Cot. Oil pfd....			102	103
200	Am. Ice Securities	23¾	23¾	23	23¼
100	Am. Woolen pfd....	100½	100½	99½	100
8,200	Anaconda	44¾	43¾	43¾	44
9,100	A., T. & S. F....	105	104	104¾	104¾
	1,000 A. T. & S. F. pfd.	103½	103½	103½	103¾
3,500	Balt. & Ohio....	113¾	113¼	113¼	113¾
	B. & O. pfd.....			111	111½
200	Beth. Steel....	38¼	38¼	37¾	38
	Beth. Steel pfd....			77	78
1,300	Brooklyn R. T....	72¼	72	71¾	71¾
600	Canadian Pacific....	190	189½	189½	190
24,600	C. & O.....	62	61½	61¾	61¾
2,200	Central Leather	29½	29	28¾	29
	Central L. pfd....	98	98	97	98
200	Chicago & Alton....	56½	56½	56¼	56¾
	C. & A. pfd.....				77
1,100	C. & G. W.....	30½	29¾	29¾	29¾
200	C. G. W. pfd....	58¾	58¾	58¾	58¾
2,600	C. & N. W.....	175¾	174¾	174¾	175
	C. & N. W. pfd....			192	193
11,600	C., M. & St. P....	149¾	148¼	148¾	148¾
400	Do. pfd.....	168	167¼	167¾	167¾
	C. C. C. & St. L....			102	103
	Do. pfd.....			102	102
600	Colo. Fuel & Iron.	37¾	36¾	36¾	37
	C. F. & I. pfd.....				104
	Colo. & So.....			77	78
100	Colorado Southern.	57¾	57¾	57¾	58
	Colo. So. 1st pfd....			83	84
	Colo. So. 2nd pfd....			73	74
4,400	Consolidated Gas..	144¾	143	143	143½
200	Do. pfd.....	187	186¾	186¾	187
	Do. pfd.....				177
	Del. & Hudson....				177
	D., L. & W.....				600
2,100	D. & R. G.....	39¾	38¾	38¾	39
900	D. & R. G. pfd....	79	78	78	78¼
	Distilling Sec....			39	39½
300	D. S. S. & A....	25¾	25¾	25¾	26
200	D. S. S. & A. pfd.	75¾	75¾	75¾	76
2,600	Erie	29¾	29¼	29¼	29¾
400	Erie 1st pfd....	45¾	44¾	44¾	45
	Erie 2nd pfd....				34¾
200	General Electric..	141¾	141¾	141¾	142
1,500	Gt. Northern pfd.	134¾	133	133	134¼
2,100	Gt. No. Ore Ctfs..	37¾	37¼	37¼	37¾
300	Illinois Central....	141¼	141	141	141¾
400	Int'l Harv. Co....	85½	85	84¾	85
	Int'l Harv. pfd....			119¾	120
700	Int'l Paper	15	14¾	14¾	15
400	Int'l Paper pfd....	67	66¾	66¾	67
400	Int'l Pump	46¾	46¾	46¾	47
	Int'l Pump pfd....	96	96	96	97
600	Iowa Central	21¾	21¾	21¾	22
300	Iowa Central pfd....	41¾	41	41¾	42
1,100	K. C. So.	26¾	26	26	26¼
	K. C. So. pfd....			63	64
2,700	L. & N.....	142	140¾	140¾	140¾
100	Manhattan	157	157	157	157½
5,500	Inter-Met.	11	10	10¾	10¾
6,100	Inter-Met. pfd....	39¾	39¼	39¼	39¾
2,200	Met. Central Ctfs.	77¾	77¼	77¼	77¾
200	Mexican Central....	17¾	17¾	17¾	17¾
	Mackay pfd.....			77	78
800	Minn. & St. L....	43¾	43	43	43¾
	M. St. P. & S. S. M.				120
4,400	M. St. P. & S.S.M.	125¾	124¾	124¾	125
200	Do. pfd.....	135	134	134¾	135
4,600	M., K. & Texas....	31¾	31¼	31¼	31¾
100	M., K. & T. pfd....	73	73	73	73¼
2,400	Missouri Pacific	69¾	69	69	69¼
1,200	National Lead	79¾	78	78¾	79
	Nat'l Lead pfd....				111
	Nat'l Biscuit				116
	Nat'l Biscuit pfd....				130
200	N. Y. Air Brake....	77	77	77	78
11,100	N. Y. Central....	113¾	113¼	113	113¼
100	N. Y., C. & St. L.	63	63	63	64¼
	Do. 1st pfd.....				104
	Do. 2nd pfd.....				80
1,400	N. Y., Ont. & W....	44½	44¼	44¼	44¾
6,000	Northern Pacific	120¾	119¾	119¾	120
	N. & W. pfd.....				93
2,000	North American	74¾	74	74	74¼
100	Northern Pacific	136¾	136¾	136¾	136¾
	Omaha				170
	Omaha pfd.....				180
	Pacific Mail....	39	38¾	38¾	39
600	Pac. Tel. & Tel.	90	88	88	90
	Do. pfd.....				91
24,400	Penn. R. R. Co....	132¾	131¾	131¾	132
100	People's Gas	104¾	104¾	104¾	104¾
600	Pitts. Coal	20¾	20¼	20¼	20¾
	Pitts. Coal pfd....	77	77	76	77
100	Pressed Steel Car..	47¾	47¾	47¾	48
200	P. Steel Car pfd....	103	103	103	103½
	Pacific Coast				102½
500	P. C. C. & St. L....	99½	97¾	97¾	98
	Do. pfd.....				112
1,400	Pullman	200	198	198	199
100	Ry. Steel Springs..	41	39¾	39¾	40
	Ry. Steel S. pfd....	92	92	92	92½
130,300	Reading	163	160¼	162¾	162¾
	Reading 1st pfd....				104
800	Reading 2nd pfd....	102	101¾	102	102¼
1,500	Republic I. & S....	37¾	37¼	37¼	37¾
100	R. I. & S. pfd....	90	90	90	90½
46,700	Rock Island	27¾	26¾	26¾	26¾
1,500	Rock Island pfd....	57¾	57¾	57¾	58
300	Sloss S. & I....	70	70	70	70½
	So. Pacific			116¾	116¾
	St. L. & S. F. 1st pfd				68
1,100	Do. 2nd pfd....	49¾	48	48¾	49
100	St. L. & S. F. Wrts.	18¾	18¾	18¾	19
100	Do. pfd.....	77	77	77	78
11,300	Southern Pacific	113¾	112¾	112¾	113
1,300	Southern Railway..	27¾	27¾	27¾	28
400	Southern Ry. pfd..	62	61	61¾	62
1,700	Third Ave. Ry....	11	10	10¾	11
1,700	Tenn. Copper	32¾	32¼	32¼	32¾
700	Texas Pacific	29¾	29	29¼	29¾
100	Tol. St. L. & W....	44	44	43¾	44
400	Do. pfd.....	91	91¼	91¼	91¾
300	Twin City R. T....	113¾	113¾	113¾	114
	U. R. & P. Co....				93
	U. R. & P. pfd....				79½
66,700	Union Pacific	180¾	181¼	180¾	181
2,000	U. P. pfd.....	102	100¾	101¼	101¾
28,000	Utah Copper	50¾	49¾	49¾	50¼
100	U. S. R. & F....	27	27	27	27½
700	Do. pfd.....	63	62	62	64
500	U. S. C. Iron Pipe	25½	25½	24½	25½
200	U. S. C. I. P. pfd.	75	75	75	77
	U. S. Express				113
	U. S. Marine Co....				6
900	U. S. Marine pfd..	19¾	19¼	19¼	20
400	U. S. Rub. & Cord.	74	72½	72½	73
	U. S. R. & R. Co....				18
	U. S. R. & R. pfd....				77½
2,200	U. S. Rubber	47	46½	47	47½
400	U. S. R. 1st pfd..	116¾	116¾	116¾	117
100	U. S. R. 2nd pfd..	78	78	78	80
137,300	U. S. Steel Cor....	70¾	70¼	70¼	70¾
3,600	U. S. Steel pfd....	120	118	119¾	120
4,700	Va. Car Chem....	61¾	60¾	61¼	61¾
300	Va. Car. C. pfd....	121	121	121	122
	Va. Coal & Coke....			67	68
1,900	Wabash	21¾	20¾	21	21¼
11,300	Wabash pfd.....	46¾	44¾	44¾	45¼
	Wells-Fargo Ex....				275
200	Western Union	77	76¾	76¾	77¼
500	Westinghouse	67½	67	66¾	67
200	W. & L. E.....	5¾	5¾	5¾	6
400	Do. 1st pfd.....	12	11¾	11	12
	Do. 2nd pfd.....			5	6
	Wisconsin Central....			48¾	48¾
	Wis. Central pfd....			80	80
1,700	Laclede Gas	101¾	101	101¼	101¾
	Do. pfd.....			90	100

Total sales—749,500 shares.

Money opened at 2% per cent.; highest, 2 per cent.; lowest, 2% per cent.; last loan, 2% per cent.; closed, 2½@2¾ per cent.; ruling rate, 2% per cent.

COMSTOCK QUOTATIONS.

[Special service to The Times by S. F. Tay- lor, 113 West Third street.]

SAN FRANCISCO, Feb. 11.—Following were the opening quotations in the leading Com- stock mining stocks today:

	Bid.	Ask.		Bid.	Ask.
	—Close—			—Close—	
Ophir	30	35	Belcher	13c	15c
Mexican	17½	18	Confidence ..	45	—
Gould & C..	25	26	Sierra Nev..	72	—
Con. Va.....	72½	—	Exchequer ..	38	—
Savage	64	—	Union	38	—
Hale & N....	22	—	Chollar	20	—
Crown Point.	14	—	Potosi	18	—

Banking Dept.

We Pay 4 Per Cent. on term savings accounts and on six months certificates of deposit.

We Pay 3 Per Cent. on ordinary savings accounts.

We also pay 3 per cent on what we term SPECIAL (ORDINARY) ACCOUNTS

On these Special Ordinary Accounts we pay interest at the rate of 3 per cent per annum on the minimum monthly balances, providing the balance is $100 or more, and interest is credited on the first of each month.

Commercial Savings Trust

The Southern Trust Company
114 West 4th St.
The "Wall Street" of Los Angeles.

WHEN YOU get your checks back that you have given to your employees and find that half of them have been cashed at a saloon, who is to blame if your employee gets drunk and spends his money. Better think it over. If he had a check on us instead of spending his money, he would put some in the bank for a rainy day. An employee with a Bank Book is better than one that gets drunk.

SAVINGS ACCT. SAVE DEPOSIT BOX

ALL NIGHT & DAY BANK
6TH & SPRING STS.
OPEN MON. EVE. OPEN NIGHT & DAY

BUY SAN DIEGO HOME TELEPHONE STOCK NETS 10% FIELDING J. STILSON COMPANY, 305 H. W. Hellman Bldg. A2547. Main 108.

BONDS
MUNICIPAL - CORPORATION
C. E. Woodside & Co.
LOS ANGELES SAN FRANCISCO

Snowball-Sullivan Co.
INVESTMENT SECURITIES
BUY CENTRAL OIL STOCK
Members Los Angeles Stock Exchange 204-208 I. W. Hellman Bldg., L. A. 12 No. Raymond Ave., Pasadena, Cal.

COLORADO SPRINGS.

MINING QUOTATIONS.

[BY DIRECT WIRE TO THE TIMES.]

COLORADO SPRINGS, Feb. 11.—[Exclusive to The Times.] Following were the closing quotations on the leading mining issues han- dled here:

	Bid.	Ask.		Bid.	Ask.
	—Close—			—Close—	
Acacia	8¾	9¼	Isabella	20	21
Mary M.K..	66	66½	Dr. J. Cons.	6¾	7
C. C. C

CITY IN BRIEF

A tip on the market.

DAY AND TONIGHT.

THEATERS.

"The Man of the Hour" ..... 2:15 and 8:15 p.m.
"The Ringmaster" ..... 2:15 and 8:15 p.m.
"Floradora" ..... 2:15 and 8:15 p.m.
"Babes in Toyland" ..... 2:15 and 8:15 p.m.
...-Vaudeville ..... 1:45 and 7:30 p.m.
...-Vaudeville ..... 2:15 and 8:15 p.m.

PUBLIC GATHERINGS.

...Park—Michigan Society pic- ..... All day
...y Hall—Democratic meeting.. 8:00 p.m.

SPORTS.

...ental Field—Track meet, Los ...e High and Occidental..... 2:30 p.m.

AUTOMOBILE SHOW.

...rmous Rink—Exhibition..... 11 a.m.

FREE LECTURES.

...ute Valley—Free lecture and ...ures exhibition daily during ...ek. No. 121 South Spring street 3 p.m.
..."HE LAND AND ITS PATNESS."
...nt exhibit, Chamber of Commerce ...g, Broadway.

INFORMATION BUREAU.

Branch Office, No. 521 South Spring.

EWS AND BUSINESS.

...and Navy Club.

Army and Navy Club will hold ...oln's Birthday meeting at G.A.R. ..., No. 517 South Broadway, this ...g. All members of the G.A.R. ...l veterans of the army and navy ...ordially invited to be present.

...of the Gophers.

Minnesota Gopher Club will hold ...nual midwinter picnic in East- ...Park next Saturday. In case of ...y weather it will be postponed ...the 26th. There will be music ...speeches, and a good time gener- ...and it is expected that several ...and persons will attend.

...lect Officers.

...Celtic Club will hold its annual ...g with the usual dinner at the ...minster on Tuesday evening next. ...ill be a ladies' night, and an ...rate programme has been pre- ... Officers for the ensuing year ...be elected, and the ceremony of ...ting the "Chieftain's Ring" to ...George F. Bovard, the retiring ...ident of the society, will be car- ...out.

...lgin Association Picnic.

...Ex-Elgin Association, composed ...out 200 former residents of Elgin, ...will celebrate with a picnic in ...ake Park, on Friday, February ... The first picnic was held at the ...nce of George Y. Van Nostrand, ...Christmas, 1905, and has been an ...al event since. He declares that ...a complete cure for homesickness, ...all ex-Elgin folk are asked to try ...

...e Celebration.

...gro residents of Los Angeles will ...rate Lincoln's Birthday in Wesley ...odist Episcopal Church tomor- ...afternoon, with an extensive pro- ...me. There will be singing and ...ral addresses by prominent col- ...men, among which will be one on ...Lincoln and the Colored Soldier," by ... Crumbly, and "Lincoln the Ac- ...nist," by J. L. Edmonds. A. D. ..., Mrs. Lillie Russell, O. S. Stout ... Dr. Hagood compose the commit- ...in charge.

...Patent Case Up Again.

...e patent case of the American ...ppearing Bed Company against ...ard Arnaelsteen, in which de- ...ant's demurrer was sustained a ... days ago in the United States ...uit Court, has come up once more ... request for a rehearing. Judge ...lborn sustained the demurrer upon ...ground that the device was not ...ntable under the requirements of ...United States Patent Office. The ...t has taken under advisement the ...lication for a rehearing.

...ith Park Day Programme.

...tentative programme has been ar- ...ged for the observance of Grifith ... Day, on March 5. The exercises ... be held in the natural amphi- ...ater in the park, where there will ...literary exercises and a concert by ...e Municipal Band. Lunch will be ...ed at 1 o'clock p.m., followed by ... band concert and addresses by ... officials, John W. Mitchell and ...ers. A noon-day rally on the top ...Mt. Hollywood will also probably ...held, and automobiles will be pro- ...ded to take those not otherwise pro- ...ed for from the street cars to the ...

...e to Reserve 'Em.

...nly 150 tickets for the Chamber of ...mmerce banquet on the night of the ...inst. remain unsold. Those wish- ... to attend are advised to send in ...rvations at once. The menu will ... one of the best Levy has ever ...ed. Instead of having a long list ...speakers, the two addresses of the ...ning will be given by George C. ...dge, former Governor, and Attor- ... Frank Short of Fresno. Each will ...uss the subject of conservation ...m his own viewpoint. President ...th will give a farewell speech and ...d his gavel to President-elect ...tt.

...sion Play Rehearsals.

...ehearsas are held four times a day ...St. Joseph's Hall, Twelfth and Los ...geles streets, where the cast is be- ...drilled for the Passion Play, which ...ll be produced by home talent in ... Auditorium, during the third week ... March. The principal roles have all ...n assigned, each with an under- ...dy, and only a few of the minor ...rts remain to be filled. The play, ...oper, is being rehearsed in the up- ... hall, under the direction of Wil- ...m Stoermer and his assistants, and ... chorus is being drilled at the same ...e, in the lower hall, by F. W. ...yes. The soprano solos will be sung ... Mrs. Fred W. Dorn.

...est of Silver for Hayes.

Maurice P. Hayes, who, for twenty- ...ur years, has been steadily in the ...ploy of the Santa Fé Railroad, and ...o recently left the position of chief ...rk to the general superintendent ... become associated with Dan Mur- ...y in the oil business, was presented ...h a chest of silver by Santa Fé ...loyés at the offices of the company ...entation was unlooked for by Hayes. An invitation was extended him by Assistant General Manager Brewer, and when Hayes arrived to fill his engagement an excuse was made to visit the time table rooms, where the subscribers to the fund were gathered. The presentation speech was made by J. J. Byrne, and in reply Hayes looked happy.

BREVITIES.

For linotype machine composition, all faces and measures, at reduced prices, apply to The Times Linotype School, corner San Fernando and College streets; telephone Main 8200. Students wanted to learn operating; good trade; salaries high.

New spring styles in Boys' and Girls' staple and novelty Hats and Caps are now ready. Many especially choice ideas in Girls' headgear, including Straws. Harris & Frank, 437-443 S. Spring st.

To Let—office space and desk room also commodious quarters for exhibition purposes in the Times Branch Office, ground floor, [illegible]-533 S. Spring St. Central location, fine hardwood finish throughout. [illegible]ly on premises.

Southern California Standard Guide Book, by the Los Angeles Times. Price $1.00; by mail, 10c extra. Address Times Mirror Printing and Binding House, 119 N. Broadway, Los Angeles.

Replies to The Times Want Ads., addressed to the Branch Office, No. 521 South Spring, may be left for delivery at the Main Office. They will be promptly sent to the Branch Office.

Headquarters for tourists and all others to get best meal in city for 25 cents, both at Hotel Rosslyn and Natick House, Sunday evening dinners 35 cents. Hart Bros., Props.

...s. Conradi, at the Park Bank, corner 5th and Hill St.

Dr. Logan, leading oculist, 415 Spring.

IS CAUGHT NAPPING.

"Daylight Burglar" Ransacks House While the Unsuspecting Owner Dozes on Front Porch.

While G. W. Burton, an editorial writer on The Times, was taking a nap on his porch late yesterday afternoon, waiting for the return of his family, a daylight burglar was inside the house, ransacking it from garret to cellar. The property stolen, including a number of articles of jewelry, was valued at about $100 by Mr. Burton, but he explained that many of the articles were worth far more than that to him as heirlooms, family relics and wedding presents of Mrs. Burton's.

Entrance was effected by prying open a rear door with a jimmy, some time after a grocery wagon left some goods on the back porch at about 3:15 o'clock. Mr. Burton returned home at 4:15 o'clock, and, finding the family out, sat down on the front porch to wait for them and dozed off. Mrs. Burton returned soon afterward, and when they entered the house together they found that every room, from the roof to the ground, had been pillaged.

A door in the attic which is never used was found to have been opened and the attic thoroughly explored. Drawers were pulled open, pin cushions turned upside down and tossed aside after they had been despoiled of everything of value, and every corner of the place systematically searched. The fact that a pair of valuable napkin rings were overlooked causes Mr. Burton to believe that the burglar may have been frightened when he discovered that the occupant of the place had returned.

The stolen articles include: One small watch which cost $100 many years ago; one black hair chain; one heart-shaped gold locket; one gold chain, one thirteen-inch string of gold beads, each about as large as a pea; one diamond ring, set with small stones in a diamond-shaped frame of black enamel; one gold bar pin, one oval stick pin, one pin of inlaid black enamel, one pair of silver sugar tongs, one silver pickle fork, one half-dozen silver forks.

"The robber was an expert in his line, evidently, for he knew what was valuable and what was not," said Mr. Burton last night. "He never bothered with some plated tableware—forks, spoons and other things, which were right in his way."

BUSINESS OF WEST SLOWS UP.

NEW YORK, Feb. 11.—President Albert J. Earling of the Chicago, Milwaukee and St. Paul Railroad is authority for the statement that business is notably slower in the West than it was a month ago. Here is President Earling's statement: "I have just learned that the West is canceling orders. Merchants who have right along been buying in large quantities are slowing up on their commitments and those who have ordered manufactured goods for delivery during the spring are countermanding them. A business recession may be on the way, and may not be, but certainly no favorable construction can be placed upon the fact of canceled orders."

VITAL RECORD {BIRTHS. DEATHS. MARRIAGES. DIVORCE.

Deaths.

BENT. At No. 913 South Figueroa, February 10, 1910, John Trowbridge Bent, aged 65 years. Funeral services at the chapel of Bresee Brothers, 325 Figueroa street, Saturday at 1:30 p.m.

SLATER. Los Angeles, February 10, 1910, Agnes, wife of Charles Slater of Seal Gardens, Cal. Funeral at chapel of Bresee Bros., 325 South Figueroa, Saturday at 2 o'clock.

CARLTON. At Fortieth and Ascot, February 10, 1910, Charles E. Carlton, aged 41 years. Funeral at Bresee Bros.' chapel, 325 South Figueroa, Saturday at 2 o'clock.

BRIGHT. At his late residence, 1107 West Eleventh street, February 8, 1910, James C. Bright, aged 75 years 6 months 20 days, beloved husband of Minnie P. Bright. Funeral Saturday, February 12, 1910, at 2 p.m., from Trinity Methodist Episcopal Church, South, Grand avenue, near Ninth. Interment, Evergreen.

FIELD. At Hollywood, February 10, George H. Field. Funeral services from chapel of H. Gages & Crane, No. 125 North Highland avenue, Hollywood, Saturday, February 12, 2 p.m. Interment, Hollywood Cemetery. Kindly omit flowers.

WHITNEY. On Friday, February 11, of heart failure, Marion L., wife of O. C. Whitney, and beloved mother of Mrs. Frank J. Hart. Services at the home Monday, February 14, 10 a.m., 620 Coronado street. Cleveland, Ashtabula, O., and Meadville, Pa., papers please copy.

WISEHART. Leondias Wisehart, at 1827 West Twenty-second street, aged 36 years. Funeral Saturday, 2 p.m., from W. N. Butch's funeral chapel, 842 South Figueroa street. Friends invited.

KRASKY. Susan Krasky, at 2305 La Grande street, aged 73 years. Funeral from W. N. Butch's chapel, 842 South Figueroa street, Saturday, 10 a.m.

STRICKLER. Died at Glendale, February 11, Sarah B., wife of Walter C. Strickler, and sister of Miss Harriet E. Dunn. Funeral notice later.

HAYES. Timothy Hayes, at 304 East Thirty-sixth street, beloved father of Ethel, Joseph and Fred Hayes, brother of Mrs. Morrison, Mrs. Avery and William Hayes of this city, Edward Hayes of San Diego, Cal. Remains at Los Angeles Undertaking Company's chapel, 329 Pasadena avenue, until 1 p.m. today. Services at St. Vincent's Church, Washington and Grand avenue, at 2 p.m. Interment in Calvary Cemetery.

Marriages.

VETTER-WILSON. Henry Vetter, aged 44, a native of Pennsylvania, and Bernice M. Wilson, aged 24, a native of Canada; both residents of Los Angeles.

CRITES-WHITE. James Crites, aged 21, a native of Missouri, and Effa May White, aged 25, a native of Ohio; both residents of Los Angeles.

GODFREY-BASSETT. Samuel M. Godfrey, aged 56, a native of New Jersey, and a resident of Los Angeles, and Mrs. Ida Bassett, aged 56, a native of Illinois, and a resident of Los Angeles.

CHAPMAN-CHAPMAN. Frank Chapman, aged 26, a native of California, and Hattie M. Chapman, aged 17, a native of California; both residents of Los Angeles.

MONROY-SIGGILLIA. Robert V. Monroy, aged 21, a native of California, and Josephine Siggillia, aged 17, a native of California; both residents of Los Angeles.

HAMILTON-MANNER. Orman G. Hamilton, aged 25, a native of California, and Marie Manner, aged 18, a native of California; both residents of Los Angeles.

MACCONNER-TREMELLING. William H. Macomber, aged 34, a native of Iowa, and a resident of Los Angeles and Mabel Tremelling, aged 34, a native of Michigan, and a resident of Jackson.

CATHRILL-STYKES. Jack Cathrill, aged 25, a native of Cuba, and Vinta Sykes, aged 18, a native of Alabama; both residents of Los Angeles.

SLUSHER-DeBRELL. George Slusher, aged 44, a native of Nevada, and Maude A. De Brell, aged 33, a native of Missouri; both residents of Los Angeles.

BENJAMIN-LARRONDE. Royall W. Benjamin, aged 19, a native of California, and Mary Larronde, aged 19, a native of California; both residents of Los Angeles.

JOHNSON-FLETTER. Nills F. Johnson, aged 46, a native of Denmark, and a resident of San Francisco, and Augusta Fletter, aged 46, a native of Ohio, and a resident of Los Angeles.

PERDUE-MENDEVELIS. Eduardo Perdue, aged 25, a native of California, and a resident of Puente, and Emelia Mendevelis, aged 19, a native of California, and a resident of San Gabriel.

STACT-ECKLES. Everett E. Stacy, aged 37, a native of Massachusetts and a resident of Los Angeles and Flora K. Eckles, aged 47, a native of Minnesota, and a resident of Pasadena.

SNODGRASS-JIRAK. LeRoy Snodgrass, aged 21, a native of Missouri, and Gertrude G. Jirak, aged 17, a native of Iowa; both residents of Los Angeles.

Divorce.

SUITS—J. M. Reeg against F. L. Reeg. John Salm against Jennie Salm. Minnie L. Hatcher against Charles E. Hatcher. Robert C. Byrne against Eleanor E. Byers. Lawrence Stitt against Laura Stitt. Mary E. Pyatt against Virgil W. Pyatt. Hattie Wirth against Ernest Wirth. Frank W. Carpenter against Pearl F. Carpenter. Callie E. Royer against B. F. Royer. Glen Pace against William A. Pace.

DECREES—Virginia B. Harting from John H. Harting, extreme cruelty; Maude V. McCrary from W. E. McCrary, desertion.

Card of Thanks.

We take this occasion to thank our friends, particularly the Ladies of the Woodmen for their kindness to us during our recent bereavement, the death of Annie Kidson, wife of Gilbert Kidson.

GILBERT KIDSON AND FAMILY.

NOTICE members Court Los Angeles, No. 62, I.O.F. You are requested to attend the funeral of our late brother, L. K. Wisehart, from 827 South Figueroa, 2 p.m., February 12. Interment, Hollywood Cemetery.

EMERSON STRONG, Secretary.

Pack & Chase Co., Undertakers.

1213-15 S. Figueroa st. Lady assistant. National Casket Co., caskets. Tel. Main 61, 62727.

Connell Company, Funeral Directors.

1031 South Grand avenue. Arthur Jenner, Mrs. Connell. Phones F1151. Phones Main 5468.

Gold Filled Watch Chains and Lockets DECISIVELY REDUCED

Under ordinary conditions, such low prices as these would be impossible—but buying the entire wholesale J. P. Trafton stock we can sell to you for less than jewelers ordinarily pay wholesale.

Gold Filled Watch Chains

Hundreds of the very newest styles from the best manufacturers in America.

$2.50 Watch Chains $1.25.
$3.50 Watch Chains $1.75.
$4.00 Watch Chains $2.00.
$5.00 Watch Chains $2.55.
$6.00 Watch Chains $3.10.

Gold Filled Lockets

Beautiful, attractive designs—an enormous selection.

$2.50 Gold Filled Lockets $1.25.
$3.00 Gold Filled Lockets $1.45.
$3.50 Gold Filled Lockets $1.85.
$4.50 Gold Filled Lockets $2.35.

Geneva WATCH AND OPTICAL CO.
305 South Broadway

OLIVE OIL

Pure and nutrient. Excellent flavor and highly refined. Ideal for salads, etc.

In Bottles
40c and 70c
Southern California Wine Co.
Phones: Ex, 16; 10104; Main 332.
518 South Main Street

"The Exclusive Specialty House"

Myer Siegel & Co.
251-255 South Broadway.

Exceptional Sale of Children's Dresses

White lawn and repp dresses, sizes 2 to 6 years

65c to $2.35

Lawn, Repp and linen dresses for girls of 4 to 14 years

$1.35 to $4.85

A lot of girls' wool dresses

And a line of wash suits for boys, sizes 2 to 6 years

All the Above Prices Are About One-Half Regular Value

$6.00 and $7.50 values in

Reefer Coats

2 to 7-year sizes now at

$3.75

"Siegel's for Women's and Children's Wear"

Butterick's Patterns for March

50c For Sample Lace Chemisettes to $2.50

A WONDERFUL sample line of these popular and dainty dress accessories. About 500 in the lot, from a well known New York lace importer; new baby Irish and Venise patterns; $2.00 and $2.50 values 50c.

Main Floor.

Jacoby Bros INC
THE DAYLIGHT STORE
331-335 S. BROADWAY, LOS ANGELES, CAL.
PHONES—HOME 10152; SUNSET M 7021

In This Great Final Clearance of Winter Coats There's Unprecedented Opportunity for Economic Buying SENSATIONAL VALUE-GIVING IN LONG COATS

THE most interesting coat values of the whole year are offered in this determined final clearance of all winter garments. Something over 200 handsome coats to choose from; most wanted materials, such as broadcloth, serge, covert and novelty mixtures; fitted and semi-fitted styles; full satin lined. If you need a coat, this sale affords a saving that you cannot afford to ignore.

LONG COATS UP TO $25.00 **$12.75** | LONG COATS UP TO $28.50 **$16.75** | LONG COATS UP TO $30.50 **$21.75**

Remainder Winter Suits

TAILORED fall, winter and midseason models at clean-cut half-price reductions. Not a single garment reserved. Many smart styles, strictly plain tailored, with coats that are medium and long. Materials are broadcloth, fancy worsteds and serges. Choose Saturday at ..... **1/2 PRICE**

Visit Our Third Floor Saturday.

Bargain Square in the Bargain Basement

FOR a rousing finish to a great week's business in the Bargain Square, six great flannelette garment specials; savings near to HALF.

50c Outing Flannel Skirts given away at 19c
65c Flannelette Gowns and Skirts to go at 37c
75c Flannelette Gowns and Skirts priced at 47c
$1.25 Flannelette Gowns; beautifully trimmed 79c
$1.50 best quality Outing Flannel Gowns 89c
75c Dressing Sacques of figured flannelette 39c

Sale Men's Furnishings

UNUSUAL buying inducements that will cause a stir among the men folks Saturday. REAL savings from one-third to one-half.

$3 and $4 Wool Sweater Coats, $2.29
ALL sizes for men at about half price—made of fine worsted yarns; large pearl buttons; natural and color combinations.

20c Half Hose, 10c
SEAMLESS gauze Maco Hosiery, in plain black and solid colors; seconds of best 20c grades.

$2.50 Boys' Sweaters, $1.25
THE popular coat style, made of best wool yarns; in seven color combinations; bought to sell at $2.50, Saturday $1.25.

White Golf Shirts, $1
JACOBY'S great $1 special, without a question the greatest value for the money ever shown; plaited bosoms. For business or dress.

50c Suspenders, 39c
"PRESIDENT" suspenders in neat patterns, sold regularly everywhere at 50c, Saturday 39c.

Main Floor.

$5, $7.50 & $10 Saturday for New Spring Millinery

AN advance offering, planned to give Jacoby patrons first choice of exclusive new spring styles for 1910, at a range of popular prices.

Trimmed Hats at $5.00
IN this early showing the $5 line deserves great praise. Beautiful flower hats in all colors, trimmed with velvet bows, also fancy and hair braid trimmed hats.

Trimmed Hats at $7.50
CHARMING models in beautiful new spring colorings. Materials are hand-made novelty and rough braids, trimmings of flowers, ribbon and silks.

Trimmed Hats at $10
NEVER before have we shown such a splendid collection of spring hats at $10 so early in the season. The skill of our designers is in evidence, and while Paris has furnished the motif there are many original features due to our own milliners that have won favor.

25c Maline Bows, each 19c
COME in white, black and colors; made of good quality maline; plain or dotted. Regular 25c. Saturday 19c.

15c Neck Ruches, each 10c
FULL size neck lengths of fine ruchings, including all the very latest styles; white and all colors; worth 15c. Saturday, each 10c.

GREAT TOWEL SALE Saturday—Basement

ALL your towel wants supplied at a big saving Saturday. 1000 dozen in this sale at smart reductions.

12½c hotel huck towels, 18x36, doz. $1
15c union huck towels, 18 x 34, doz. $1.45
18c union huck towels, 19 x 36, doz. $1.69
$1.5-3c Turkish bath towels, doz. 50c
12½c bleached Turkish bath towels doz. $1.10
25c hemmed bleached Turkish bath towels doz. $2.35

Basement.

The Walker Portable 5 Per Cent. Discount Sale

Asbestos Lined.

For the next 30 days. If you want a cheap house now is the time to buy. See our samples at 640 S. Grand ave. F1956. P.O. Box 1373.

KILN DRIED LUMBER

Consider Quality First in Hair Goods

Make sure you are not purchasing goods of inferior manufacture. Make sure by buying here.

BENNETT TOILET PARLORS
N.E. Cor. Fifth and Spring.

If you don't buy your shoes at

"The Plymouth"

you don't buy your shoes

Right

452 South Spring St.

Cemeteries.

INGLEWOOD PARK CEMETERY

Two miles outside of the city limits, on the Los Angeles and Redondo Ry.; 300 acres of perfect land with improvements outclassing any cemetery on the Coast.

207 S. Broadway, Room 207. Phones—F1303; Main 4630. Supt. Phone A9303.

ROSEDALE CEMETERY

An Endowed Memorial Park noted for its natural beauty; Endowment Fund for perpetual care, over $240,000, modern Receiving Vault, Chapel, Crematory and Columbarium; accessible. City office, suite 325-326 Exchange Bldg., N. E. cor. 3rd and Hill sts. Phone Main 909. A 3629. Cemetery office, 1521 West Washington st. Phones 72558. West 20.

FOREST LAWN CEMETERY

Natural rolling lawns and beautiful trees have made this the ideal cemetery. Perpetual care plan—eighteen minutes from Los Angeles on the Glendale car line. Call at offices 204 Wright & Callender Building. Phones: Sunset Main 8432. Home F2104.

EVERGREEN CEMETERY

(The Los Angeles Cemetery Assn.)
Boyle Heights, near city limits. Operated under perpetual charter from Los Angeles city. Modern chapel and crematory.
Office, 329 Bradbury Bldg.
Phones—Main 485; A1485.
Cemetery—Home D10863; Boyle 9.

HOLLYWOOD CEMETERY

Rolling lawns, trees, shrubbery, and beautiful lakes.
MODERN IN EVERY RESPECT.
Situated in the most beautiful section of southern California, the ideal location just inside Los Angeles city limits.

With The Naked Eye

you can plainly discern the splendid quality of the fabrics which we are selling at reduced prices during our SEMI-ANNUAL SALE

"Men Who Know" realise that these are the regular high quality B. & K. system made-to-order clothes and that at these prices they are offered an unusual opportunity.

$25 and $22.50 Suitings NOW $19
$30 and $27.50 Suitings NOW $24
$35 and $32 Suitings NOW $29
$40 and $38 Suitings NOW $34
$50 and $45 Suitings NOW $39

BRAUER & KROHN
"TAILORS TO MEN WHO KNOW"
128-130 S. SPRING
COR. FIFTH & SPRING
114½ S. MAIN ST.

¼ OFF on Watches, Gold Jewelry, Sterling Silver and Cut Glass, until March 1st. 10 per cent. discount on Diamonds.

Morro Jeweler and Silversmith
300 Broadway, Cor. 4th

Gerlemann Says:

Satisfaction goes with every order. Send for monthly price quoter. Phones Broadway 2045, Home 6032.

Gerlemann 514 SOUTH MAIN ST.

BIRNBAUM BROS.
207 SO. SPRING ST. L. A. CAL.
DIAMONDS, WATCHES
Elgin and Waltham watches, $16. Special sale
WEDDING RINGS

WALTER E. SMITH COMPANY GROCERS

Special today—California Ranch Eggs.... 25c Doz.
Colorado Gano Apples—Fancy Fruit. Six Lbs. for 25c..... $1.65 Box
Macaroni or Spaghetti—Bonaparte Brand. Regular two for 25c..... 10c Pkg.
Bread—"Own Baking." All kinds. Regular 10c Loaves..... 3 for 25c

216-218 S. Spring St.
Phones—10666; Main 8573.

Women's $25 Suits

Samples of the very latest styles. Don't miss them..... $15
ORIGINAL SAMPLE SUIT CO.,
336½ S. Broadway, 3d Floor.

Drink
Puritas Distilled Water
5 Gallons 40c Phones Home 10623 Main 8191
L. A. Ice and Cold Storage Co.

Young Men's and Youths'
1910 Spring Suits.
Classy Models.
$12.50 to $30.
THE JUVENILE CO.
429 So. Broadway.

You Can Fix Your Cold

Get Carter's Cold Capsules, 25c.
BOSWELL & NOYES,
3d and Broadway.

WELCOME
WHETHER YOU BUY OR NOT
BROOK & FEAGANS

FEBRUARY 12, 1

...YEAR.

Los Angeles Daily Times

SATURDAY MORNING, FEBRUARY 12, 1910.

California del Sur.

CITY AND COUNTRY.

...STREET: 10 PAGES

On All News Stands, Trains and Streets. | 5 CENTS

Mail Orders ...

Spring Suits for ...

SATURDAY, attention ... new spring styles in ... piece suits for misses and ... 5 to 18 years of age. ... shepherd checks, the ... piece models having ... some perfectly plain ... braid and silk trimmed ..... $9.5...

Third Floor.

...ance of Winter Garm...
...unity for Economic Sele...
...VING IN LONG COATS

...r are offered in ...rments. Some- ...et wanted ma- ...mixtures; fitted ...a coat, this sale

...OATS UP TO $38.50
...21.75
1/2 PRICE

SATURDAY IS ... HOSIERY DAY AT ...

1200 Sample Pairs ... Hermsdorf ... Women—Values ... Saturday, Pair .....

NEW YORK'S largest ... Hermsdorf Hosiery ... tire sample line of ... fraction of their cost ... The lot comprises Fine ... and Maco Hose, ... French and German ... plaids, figures, stripes ... effects; values to $... day, while they last, ...

15c Child's Ho...

100 DOZEN pairs ... tions; fast black and ... sizes. Saturday, pair ...

25c Women's Ho...

REGULAR 15c ... and Seconds of a ... Stocking, with lisle ... Just enough for ... Pair 12½c.

Main Floor

...asement
...Bargain Square, HALF.
...wns: 79c
...uting 89c
...s of 39c

...& $10 ...y for ...pring ...ery
...ring, planned ...patrons first ...new spring ...range of pop- ...at $5.00 ...ting the $8 ...reat praise. ...s in all cut- ...velvet bows, ...braid trim- ...at $7.50 ...s in beautiful ...gs. Materials ...ty and rough ...flowers, rib- ...at $10 ...ve we shown ...collection of ...early in the ...our design- ...and white ...the motif ...inal features ...illiners that

...R E. SMITH ...MPANY ...OCERS
...Call- ...Eggs.... 25c Doz.
...no Apples—Fancy ... $1.65 Box
...paghetti—Bonaparte ... 10c Pkg.
...Baking." All kinds. ... 3 for 25c
...S. Spring St. Main 8673.

...$25 Suits ...ery latest ...ss them..... $15 ...MPLE SUIT CO., ...dway, 3d Floor.

...Drink ...stilled Water ...Phones Home 10053 Main 8191 ...Cold Storage Co.

...'s and Youths' ...ring Suits. ...Models. ...0 to $30. ...VENILE CO. ...Broadway.

...ix Your Cold ...old Capsules, 25c. ...L. & NOYES, ...Broadway.

...COME ...HER YOU BUY ...OR NOT ...E-FEAGANS

...Expa... ...GENUINE ... ...Furniture, ...Dep... ...GENERO... ...LYON & McKIN... ...648-652 S. ... ...Largest Exclusive ...

...Los Angeles ...A8118. 335-337 S. ...HOME ... ...Will Ou... ...Upon Your Own ... ...RENT PA...

...Furni... ...DuBOIS & BA... ...Between ... ...212-14 W...

...R. D. Brow... ...We are ... ...our stock of ... ...fice furniture ... ...321-323 ...

...The New ... ...guaranteed ... ...University ... ...bership Co... ...many benefits ... ...for three ... ...certificate ... ...date. Send ... ...Club, Times ...

...STAYON ...Fitted by ... ...burn. Gives ... ...prices. ... ...THE ...

...Birkel Company ...CECILIAN - VICTOR DEALERS ...7 SOUTH SPRING ST.

...tings And ...Overcoatings ...Reduced— ...IONS are now being made on all our ...Suitings and Overcoatings in Fall ...Weights. Wide assortments of fine ...fabrics. Absolutely no staple fabrics ...

...448 South Spring Street

...& Sons ...Co. ...Call. ...Main 8275 ...Broadway $300

...1 Piano—Regularly $350 ...Special..... $150
...1 Piano—Regularly $450 ...Special..... $165
...1 Piano—Regularly $500 ...Special..... $215
...1 Piano—Regularly $550 ...Special..... $225
...1 Piano—Regularly $650 ...Special..... $295
...1 Piano—Regularly $750 ...Special..... $385
...Also several Uprights at $125 and $150.
...1 Grand—Regularly $750 ...Special..... $550
...3 Cabinet Cecilian, Pianola and Angelus ...Players..... $75 to $100 Each

...The pianos named include Steinway, Kranich & Bach, Schmer, Kurtzmann, Shaw, Hardman, Wheelock and others. Some of them have been used but little and can scarcely be told from new. Terms of $6, $8 and $10 monthly. See them instruments today.

...Birkel Company ...CECILIAN - VICTOR DEALERS ...7 SOUTH SPRING ST.

...Piano Bargains ...for ...Today Only

Our last week's announcement of "Saturday Specials" met with such immediate response that we have decided to make an offer of similar nature for today. These prices are for the one day only. If you are a prospective Piano purchaser, take advantage of them.

...1 Piano—Regularly $350 ...Special..... $150
...1 Piano—Regularly $450 ...Special..... $165
...1 Piano—Regularly $500 ...Special..... $215
...1 Piano—Regularly $550 ...Special..... $225
...1 Piano—Regularly $650 ...Special..... $295
...1 Piano—Regularly $750 ...Special..... $385
...Also several Uprights at $125 and $150.
...1 Grand—Regularly $750 ...Special..... $550
...3 Cabinet Cecilian, Pianola and Angelus ...Players..... $75 to $100 Each

...The pianos named include Steinway, Kranich & Bach, Schmer, Kurtzmann, Shaw, Hardman, Wheelock and others. Some of them have been used but little and can scarcely be told from new. Terms of $6, $8 and $10 monthly. See them instruments today.

...Birkel Company ...CECILIAN - VICTOR DEALERS ...7 SOUTH SPRING ST.

...tings And ...Overcoatings ...Reduced— ...IONS are now being made on all our ...Suitings and Overcoatings in Fall ...Weights. Wide assortments of fine ...fabrics. Absolutely no staple fabrics ...

...448 South Spring Street

N. B. Blackstone Co. ... DRY GOODS ... BROADWAY BETWEEN THIRD AND FOURTH STREETS

New Gloves Are Here

...ing importation of kid gloves is here and ready ...r choosing. The lines are complete to the last

...ess Gloves, Street Gloves, Driving Gloves and ...g Gloves—all dependable.

RENAUD 3-CLASP, ALL COLORS, $2.00
WINDSOR 3-CLASP, ALL COLORS, $1.75
RENARD 2-CLASP, ALL COLORS, $1.50
TAMPA 2-CLASP, ALL COLORS, $1.25
...'S SILK GLOVES. ALL STYLES, LENGTHS AND ...

—Main Floor—

"Onyx" Hose for Children

...s essential that you should buy "Onyx" Stock- ...the children as for yourself. They have the ...ments of wear, fit and value.

...EN FINE OR HEAVY RIBBED HOSE, KNIT WITH ...EEL, TOE AND ...LEG, AT..... 15c
...EN "ONYX" HOSE, IN TAN OR BLACK LISLES ...COTTONS; ...VALUES, AT..... 25c
...'S FINE COTTON OR SILK LISLE HOSE, IN ...BLACK, THREE PAIRS FOR..... 35c
...PAIR..... 35c
...'S FINE AND ONE-RIBBED SILK LISLE HOSE, ...BLACK, THREE PAIRS FOR..... 35c
...PAIR.....

—Main Floor—

Goods Specials—Saturday

FRENCH TOILET SOAP (3 CAKES), AT 45c
50c COLD CREAM, JAR, 35c
25c TOOTH BRUSHES AT 19c
ROSE ROUGE, JAR (SAMPLES FREE), 40c

Parisian Ivory Novelties

...ivory is the most perfect imitation of genuine ...invented, and it wears equally well. Ask to ...novelties.

...E COMBS AND BRUSHES, HAT AND CLOTHES ...MIRRORS, TRAYS AND POWDER AND JEWEL ...ND MANICURE ARTICLES OF EVERY DESCRIP-

...ALL EXPENSE WE WILL HAVE ANY OF THESE ...D WITH NAME OR MONOGRAM IN COLORS TO

—Main Floor—

...sonable Union Suits 50c

...g undergarments than these you'll not find ...e price; and they are made and finished as ...d be—plain but faultless. Proper weight for ...

...AND LONG OR SHORT SLEEVES, ...AND NO SLEEVES. KNEE LENGTHS... 50c

—Main Floor—

FRACTURED TRANQUILLITY.

MUST PAY GREAT SUM FOR STEALING LOVE.

Former Actress Receives Telegram Telling of Verdict Against Her For Alienating the Affections of Mrs. Hendrick's Husband.

DR. CHARLES C. HENDRICK will cost Mrs. Laura Bennett of Los Angeles, better known as Laura Biggar, the former actress, $75,000. That is the verdict rendered yesterday afternoon by a jury in the Supreme Court in Brooklyn, where the suit of Mrs. Mary Agnes Hendrick against Mrs. Bennett for $100,000 damages for alienation of her husband's affections was tried.

Giving a practical demonstration of polite tranquillity Mrs. Bennett passed some time yesterday afternoon explaining how it happens that she was sued. Seated in her esthetically decorated apartments in the Hotel Ems, No 321 South Olive street, the veteran actress, newspaper woman and ex-invalid discoursed on "tranquillity."

"Truth will prevail and errors of evil will be dissipated. I dislike to talk about this case because it might necessitate me saying something unkind about Mrs. Hendricks," remarked Mrs. Bennett with a martyr-like sigh.

Here there was a slight interruption. When a telegram was handed to her, which bore the information that cold-hearted jurymen in New York had reached a verdict against her, she gasped, and then puckered her face back into the required smile assumed by stage heroines who wish to portray resignation when pressed by the villain who has the papers. Then she continued her talk about tranquillity and errors of the mind.

"While I don't like to talk about this case, as I mentioned before, I must remark that every word of the complaint made by Mrs. Hendrick is false—wickedly false. Her savings are the product of a disordered brain—filled with error or wickedness. The testimony given is absurd on the face of it and shows falsehood so plainly that no one of my friends could possibly believe the charges.

PURELY PLATONIC.

"My relations with Dr. Hendrick are Platonic, and in the beginning were purely professional. He alone was always able to drag me back to life and to knead me away from death. He is and was a great physician—an osteopath. To prove that I consider Mr. Hendrick as my medical and legal adviser, I can show you here a receipt for $50,000 which I paid to him recently. The money is really for seven years of medical attention.

"My servants or friends used to call the doctor in the night and at all hours of the day, and say: 'She is slipping, dying.' Then he would come and drag me back to life. All the time I hung on the verge of death.

"At last he gave up hope, and many other physicians told me that medical aid was in vain. Then one day two years ago, Dr. Hendrick told me that he had come to urge me to espouse the last desperate hope. He led me to Christian Science and to God. At that time I was afflicted with a dreadful heart disease—so called. My feet were so swelled that I could not wear shoes; I was fat and bloated with dropsy—so called; my whole system was in a terrible shape, and I was a pitiful sight because of errors of mind and the power of disordered thoughts. Now I am absolutely cured."

She paused and drew a long breath as she gazed over her ample and healthy appearing frame and smiled, tranquilly, of course.

Her visitor remarked appreciatively that she does look the picture of health and youth, and undoubtedly enjoys her meals. She modestly admitted that her appetite is excellent, and started to discourse on calmness as an appetizer. Suddenly she glanced at the telegram mentioning the New York verdict, and was forced to read several of the pious mottos on her wall before she could talk again. Then she continued:

SAYS NOTHING "UNKIND."

"I dislike to appear to say anything unkind about Mrs. Hendrick, it is contrary to my ideas of right. I might merely mention that I have seen her take her baby child and slam his head against the wall. Sometimes she used to lose her calm to such an extent that she would run and bump her own head against the wall. While I do not like to seem to speak ill of any one, I know that her husband refused to come to see her when the last child was born. He said he had no right to do so, because he knew it was not his, you know. Fact: man."

A telephone call interrupted the tranquil conversation for a few minutes, and the cured invalid spoke in a low tone for a few seconds, and then raised the pitch of her voice so that it could not fail to be heard, as she told the person at the other end:

"You know that all I wish is peace, quiet and repose, so that I may lead my own life of meditation unswayed by turmoil. I am sure that right will prevail. It is all pervading. I understand the judge in New York has taken under advisement a motion to set aside the absurd verdict of those jury persons. He cannot fail to do so."

While Mrs. Bennett was out of the room, the unwelcome guest tried to find amusement in looking over the wall decorations. These were calculated to make the most ardent votary of the strenuous life feel calm—in fact, lugubrious. There were two pictures of Mary Baker G. Eddy, five or six poems of thoughts on pious tranquillity, an angel and a Madonna, a few bon mots of Mrs. Eddy and other cloister-like effects. A few assorted bibles, a few copies of "Science and Health, with Key to the Scriptures," the Christian Science Monitor, and about twenty periodicals devoted to moral uplift.

AGGRAVATING KISSES.

In spite of all these accessories of piety, Mrs. Bennett, the erstwhile dashing actress, Laura Biggar, is charged with many things in the bill of complaint filed by the irate Mrs. Hendrick. In the alleged process of stealing the husband of the plaintiff, the defendant is supposed to have taunted the outraged wife by kissing and hugging Dr. Hendrick in her presence.

In the bill of particulars Mrs. Hendrick told of an alleged conspiracy into which Laura Biggar, her husband and Samuel C. Stanton, an ex-Justice of the Peace, entered to prove that Laura Biggar is the widow of Henry M. Bennett, a Pittsburgh millionaire, at that time led to his arrest and imprisonment in Freehold, N. J. He declared that a child was born to Laura Biggar while she was at his sanatorium at Bayonne, N. J.

Laura Biggar's claim on the Bennett estate was settled by a payment of $240,000, immediately after which she and the plaintiff's husband disappeared together.

The defendant said yesterday that she has not $75,000 now and could not raise $75,000.

"I have not that much money; it is a big sum, you know," she said in answer to a question about the verdict of the unkind jurymen in New York.

HOW SOME OF IT WENT.

No explanation was made of how so much of the $240,000 received has disappeared. She admits she gave Dr. Hendrick $50,000 for medical services, and it is not impossible that he received more when acting as her "legal adviser."

Depositions sent to New York by Mrs. Bennett were taken before Justice Ling prior to the beginning of the suit of Mrs. Hendrick. The statements made by the defendant are voluminous and are a general and thorough denial of everything charged except the fact that she is acquainted with Dr. Hendrick.

Mrs. Bennett denies that she ever lived with Dr. Hendrick or cohabited with him. When she traveled with him it was only a case of patient and doctor or client and legal counsel. She places stress on the fact that Dr. and Attorney Hendrick had an office at Albuquerque, N. M., and gave her much legal advice while practicing law. She insists that when they were at hotels together they kept apart, except to discuss ordinary business or to indulge in friendly conversations.

The peculiarities of Mrs. Hendrick are not neglected, and in her reply the defendant alleges nearly as much against her accuser as can be said without indulging in billingsgate.

RECORD AFFECTION.

The amount awarded Mrs. Hendrick is one of the largest ever given by a jury in such a case in New York. In presenting the defendant's case to the jury in his opening remarks, Charles J. McDermott of counsel for Laura Biggar, declared, according to dispatches received by The Times last night, the plaintiff had lived in constant turmoil with her husband; that there was quarrel after quarrel between them, and that finally she left him.

It was not he that left her, as had been testified, he said. As a matter of fact, she had actually driven her husband from his home, the lawyer asserted, with the result that at the time he met Laura Biggar there was no affection existing between the pair.

Mrs. Julia Hendrick of Hoboken, mother of Dr. Hendrick, testified that at one time her daughter-in-law, standing at the top of a flight of stairs, had fired one shot from a revolver, supposedly with the intention of scaring Dr. Hendrick. The bullet had no effect.

Further, Mrs. Hendrick testified that after her son and his wife separated, the latter stayed three months with her mother-in-law at the latter's home.

BROTHER TESTIFIES.

Joseph Hendrick, an engine driver for the Lackawanna Railroad, and a brother of Dr. Hendrick, testified that while he was in the doctor's house in Jersey City, one day, the doctor took a woman patient to his office. Not long afterward, the witness said, Mrs. Hendrick came screaming downstairs and cried:

"He kissed her in his office."

A quarrel ensued, the witness testified, and Dr. Hendrick then left the house.

The following Sunday, said the witness, he went to the doctor's house and found Mrs. Hendrick absent. The doctor was there alone, "cooking some beefsteak."

"Where is your brother, the doctor, now?" asked Herman Joseph of the witness on cross-examination.

"He is at Los Angeles," the witness answered.

"We have been getting letters from him there for the past year."

"Where is Laura Biggar now?"

"I don't know."

Mrs. Helen Lewis testified to having overheard quarrels between Dr. Hendrick and his wife.

POLITE, BUT FEROCIOUS.

Mexican Calls Householder to Door, Greets Him and Then Stabs Him.

None of the dons of old had any the better of L. Ysidro in point of either courtesy or ferocity, according to the story told in the Receiving Hospital last night by E. Roman, while the surgeonse were dressing a stab wound two inches deep in his right breast. The wound was inflicted by Ysidro, who was disarmed by Moran, felled and held until the arrival of the patrol wagon, when he was turned over to the officers.

"I was in my home at No. 917 New High street," said Moran, "when I heard somebody knock at the door. I opened the door and I saw a man I did not know.

"He told me good evening, very politely, and then he lunged at me with a knife, stabbing me in the breast. I grappled with him, but it was a little while before I could take the knife from him. He cut my coat in three or four places."

Moran stoutly maintained that he did not know Ysidro and that he could think of no reason for the attempt on his life. Ysidro also declined to say anything. He had evidently been drinking, but was not so much under the influence of liquor as to be irresponsible.

ANOTHER AUTO GONE ASTRAY.

G. G. Crackel of No. 2017 West Twenty-ninth Place, left his automobile in front of the Burbank Theater while he attended the performance last night, and one of the automobile "rustlers" who have been so busy in Los Angeles during the last few weeks, ran the car off. The stolen machine is a two-cylinder Tourist, with black body, red upholstery on the two seats and white running gear. A trunk filled with very valuable automobile tools was fastened to the back of the car, the license

W. F. Platt,

nephew of Senator Platt of New York, who is glad he is in jail, as he hopes it will release him from slavery to the drug habit.

HOPE AWAKENED.

DRUG'S SLAVE COURTS JAIL.

NEPHEW OF SENATOR PLATT IS VICTIM OF MORPHINE.

Welcomes Restraint as Only Escape from Habit—He Is Charged With Burglary of Covina Home and Now Says He Is Glad He Was Caught, as It Means His Salvation.

Sleepless and nerve-wrecked, a slave to the morphine habit for eight years, W. F. Platt, a nephew of Senator Thomas C. Platt of New York and the offspring of a wealthy New York family, occupies a cell in the County Jail, while awaiting trial on a charge of burglary.

The remaining spark of his conscience, which for years was almost snuffed out, has fired his whole being since he has been enforced by prison rules to refrain from using the drug for nearly two weeks. His greatest hope now is that his parents may never know of his disgrace until he becomes a new man. He hopes for a jail sentence in the belief that it will cure him of the curse that has held him.

There is a strain of sadness that runs through the story of his life as he told it while seated in the jailer's office yesterday. His case has excited much sympathy and it is unlikely that the felony charge will be pushed.

Platt was arrested two weeks ago at Pomona, where he was part owner of a millinery establishment. He was accused of having broken into a house in Covina and of having stolen a cloak, several table cloths and a dozen napkins. The property was valued at $75. He was held to answer to the Superior Court on a charge of burglary.

It was alleged that he drove to Covina with several hats he expected to sell to the housewives at their doors; that he went to a house, found no one at home and committed the crime.

He was taken to the County Jail. Prison restrictions immediately deprived him of all drugs. For several days he was almost a maniac, but now declares he is mastering the awful craving.

"I got started using drugs through some patent dope I took for catarrh and headache," he said yesterday. "That was about eight years ago. Gradually it grew on me until I was using sixty grains a day when they arrested me. I am glad they got me for I think I can be cured now and I am going to try to be a man.

"I have been to a dozen cures, but each time I went back to it before I had taken all of the treatments they prescribed for me."

"Did you get so that you did not know what you were doing?" he was asked.

"No, my brain was clear; but my conscience was deadened," he replied. "I am not guilty of burglary as they charge me, but I guess they can get me for receiving stolen property. It was the first wrong thing I ever did. I had lost my sense of what was right. I was not a man when I did this.

"I hated everybody in here the first three days I was here. But I am thankful to them now. I don't want probation. I want a short term in jail. I hope they will arrange it so that I can get plenty of sunlight as I am cold all the time.

"What I hate most is the disgrace to my family. I hope they do not hear of this. It is true that Senator Platt is a half-brother to my father. I do not care so much if he does know it."

The prisoner has not slept a minute since he has been in jail and consequently is very weak. The jail physician says that he will begin to get better in a short time. He trembled as he told how he had not written to his father or his brother, who is some place in the Middle West, for many years, because they did not know he was a drug fiend. He purposely came to a point as far from his home as he could get in order to hide his shame from his relatives.

Attorney Beardsley has been retained by him to look after his interests. Deputy District-Attorney Blair, who has charge of the prosecution, will probably consent to allowing the defendant to plead guilty to a misdemeanor charge.

BUYS BEAUTIFUL HOME.

Indiana Manufacturer Acquires Show Place at West Adams Street and Magnolia Avenue.

J. C. Eberhart, Jr., a prominent manufacturer of South Bend, Ind., has purchased for a winter home the beautiful mission residence at the southwest corner of West Adams and Magnolia avenue, formerly owned by Mrs. Gem E. M. Wilson. The consideration was $30,000 cash. Giles & Kells, managers of the house and lot department of the Wright & Callender Company, were agents in the transaction.

The site of the house is 125x188 feet in size. The grounds are elaborately gardened. The house, which was built about six years ago, is one of the

BOLD.

ROBS BANK, HOLDS ARMED MEN AT BAY

Outlaw Forces Cashier at Highland to Hand Over Sixteen Hundred Dollars and Beats Off Posse of Hundred Citizens.

SAN BERNARDINO, Feb. 11.—[Exclusive Dispatch.] After holding up the cashier, book-keeper and president of the First Bank of Highland in broad daylight this afternoon, a lone robber made away with $1599 in coin, held 100 armed citizens at bay, hid in an orange grove where he exchanged shots with a posse of fifty men, then shared in the chase after himself, and late tonight appears to have made his escape from the vicinity of Highland.

The man entered the bank at 2:15 p.m. and ordered the cashier, M. C. Taylor, to throw up his hands. Instead of complying Taylor dropped down behind the counter and the robber told him that if he didn't get up he would shoot Book-keeper J. D. Turnbull, whom he had covered with his gun. Taylor thereupon got up.

"Hand over the coin," said the man, and pointed to the cash round about the counter inside the cage.

The cashier shoved over nearly $1600 worth of coins and as he did so remarked to the robber:

"You're a fool to do this; you'll get caught."

STOWS AWAY THE COIN.

The man laughed. "Do you think so?" he asked pleasantly, as he shoveled the coins into the pockets of his clothes and inside his shirt. "Don't you believe it," he added. He used his left hand to take the money; in his right he held a revolver, ready to fire at either the cashier or the book-keeper should they make a move he did not like.

Having safely stowed his plunder away, he half turned to make his exit when Herbert W. Johnstone, president of the bank, entered.

"Hold up your hands," he cried immediately to the banker, who instantly complied. The man then dashed through the doorway, and fired a couple of shots by way of showing his bravado. He first rushed behind a garage, fired his gun again, shouted "true" and then disappeared in an orange grove owned by J. E. Levens.

Cashier Taylor and Bookkeeper Turnbull followed him to the street and the former fired his revolver in order to give the alarm. The sound of the shooting threw the entire colony into great excitement. In about ten minutes fifty men, most of them armed, had gathered in front of the bank and five minutes later were on the trail in autos, upon horses, and on foot. Fifteen minutes had hardly elapsed before Sheriff Ralph arrived from San Bernardino in an auto with several men, the president of the bank having immediately telephoned here for assistance. By the time half an hour had passed 150 men and boys, nearly all with guns, were on the track of the robber.

About 200 feet from the bank the man's hat was picked up. In it was a mask, which he had not worn while he held up the officials. Next the posse discovered the fugitive's coat together with a small roll of paper money and several 32-20 caliber revolver cartridges.

FIRES AT THE PRESIDENT.

The search of the Levens orange grove, which is about half a mile square, was undertaken by over 100 men. President Johnstone suddenly came across the robber, hiding behind a tree.

"Keep back there," the man cried, and as Johnstone continued to advance the fugitive fired at him, but missed. A. E. Rosebery next came up and the fellow took a shot at him also and then at Policeman Conkling of Redlands, neither being hit, however.

By this time the posse had practically surrounded the grove and the capture of the man was deemed certa... Sheriff Ralph sent a man down... row of orange trees while looke... with rifles were stationed on telegra... poles overlooking the orchard; but... robber escaped; he seemed to ev... orate. It was thought by some that ... was hidden in the thick foliage of so... tree and the anxious searchers filed ... him. As a matter of fact it was la... discovered that a hatless individual, ... swering the robber's description, ... traded a revolver for a rifle, secured ... hat from a farm hand, who suppos... him to be an officer, and actually mi... gled with the mob, joining in the e... citing search—for himself.

HUNT IN THE WILLOWS.

Tonight the Highland officers te... phoned that the fugitive is supposed ... have escaped into the Santa Ana wa... and posses left this city and Redlan... to beat the dense willows. The Hi... land bankers state that their loss ... fully covered by insurance, and w... have no effect upon the standing ... the bank.

The robber is described as betwe... 25 and 30, smooth shaven, and wore ... khaki suit. He dropped his hat a... a mask back of the bank before t... robbery.

TELL OF PURSUIT.

Members of the posse who return... here late tonight tell of the pursu... They state that after the robber le... the bank he ran through an orcha... southward for a mile, and circl... north until half a mile north of t... bank, where he was surrounded ... the Leavens grove. A. A. Rosebery, ... liveryman, riding a horse at t... head of a posse, was suddenly fir... upon from close range, the clicking ... the robber's revolver as he threw o... the empty shell being plainly hea... by a member of the pursuers.

Fifty armed men from all dire... tions instantly rushed to the spot, b... were repaid only by finding the ro... ber's discarded khaki coat, $30 in cu... rency and four loaded shells, whi... had evidently been thrown from ... revolver when he threw it open to r... plenish the chambers.

NEAR HIS HEAD.

Later Policeman Conkling of Re... lands ran upon the bandit and bo... men dropped to their knees, levlin... their revolvers. They were hardly 1... feet apart, but at a critical insta... a ranchman rushed between them an... the robber took the opportunity ... flee, after firing two shots at the o... ficer, both cutting the air about ... head.

In the excitement which follow... George Frye, a high school boy, came ... ling upon the scene, encountered a ma... with two revolvers, and begged f... one. The stranger handed over ... weapon, which tonight was turned ov... to the Sheriff and proved to be a 32-... special. The presumption is that th... stranger Frye met was the fugitive ... who mingled with the mob and late... secured a hat from one of them.

The orchards for miles have bee... thoroughly searched and no trace o... the robber has been obtained sinc... his meeting with the farm hand. ... conductor on the Highland line of th... San Bernardino Valley Traction Com... pany this evening reported to the of... ficers that a man answering the de... scription was seen by him going down ... into the Santa Ana wash. Another ... report is that he was headed toward ... the mountains, and tonight a posse ... left the Sheriff's office for the sum... mits.

President Johnstone of the bank to... night notified the officers that the ... money missing consists of $300 in gold ... twenties, $200 in gold tens, $180 in gol... fives, $200 in $5 currency, $200 in $1... currency, $140 in $20 currency and $... in $1 and $2 currency.

MUCH MIXED.

MAY INVALIDATE MANY PAPERS.

RIGHT OF LONG BEACH NOTARY REPORTED FORFEITED.

Was Convicted and Fined in Township Court for Irregularity in Office and Under the Law His Jurisdiction Ended, But He Continues to Do Business.

Title to probably 100 pieces of property has been clouded and hundreds of instruments have been rendered void by the fact that William H. Niebel of Long Beach has continued to exercise the functions of a notary public after his rights to such office were forfeited nearly six months ago by his conviction before Justice Ling.

A deed bearing the signature of a woman was presented to the notary. In violation of his duty, he put his signature and seal on a certificate of acknowledgment, without requiring her presence. The magistrate imposed a fine of $175. The fact that the statutes permitted him to declare the notary's office vacant was not brought to his attention.

Several days ago Deputy District Attorney Horton was in Long Beach and noticed Niebel's sign was still hanging outside his office. He thought it an imposition on the public to have such a person exercising an important function, and looked up the law on the question.

According to his interpretation, Niebel's office became vacant by force of the statutes in the Political Code as soon as he was found guilty of having violated his duty.

The attorney yesterday appeared before the magistrate and asked him to send a certified copy of the court record in the case to the Governor, in order that the Chief Executive of the State might officially revoke Niebel's commission. This will be done without delay.

Niebel has been doing a flourishing business in the notary line since he paid his fine. The attorneys say that undoubtedly every instrument he has executed is void.

There is great possibility that much litigation will grow out of Niebel's actions. In many cases, new deeds, contracts and affidavits can be made out with little trouble and no fuss.

CRUSADE.

TWO IN TOILS OF SUSPICION.

ALLEGED WHITE SLAVERS ARE IN COUNTY JAIL.

Proprietor of Brabant Hotel and His Housekeeper, Arrested on the Charge of Being Illegally in This Country—Immigration Officers Investigating Traffic in This City.

That the government's investigation of the white slave traffic has been transferred from Washington and San Francisco to Los Angeles was the impression created in police circles yesterday evening by the arrest here of a man and a woman, who were locked up in the County Jail as Federal prisoners in default of $4000 bail in each case—an amount which was fixed by the immigration officials at Washington.

The prisoners are Joseph Baetman, proprietor of the Brabant Hotel at No. 311 Central avenue, and Mathilda Famo, understood to be his housekeeper. Both are Belgians. The charge against them is that they are illegally in this country, and if a case is made out against them they will be deported.

Baetman and the woman were located by Patrolmen Browning and Bowe for Immigration Inspector Nardini, who had a warrant for them from Washington. The prisoners were arrested yesterday afternoon at the Brabant and locked in the City Jail, where they were booked as suspects, but later in the evening Nardini called for them and took them over to the County Jail.

None of the officers working on the case would discuss the arrests, further than to say that the charge against Baetman and the Famo woman was simply one of being illegally in the United States. It is understood, however, that the Immigration Department has begun an extensive crusade in Southern California against the white slave traffickers said to be here, and more arrests are looked for in the near future.

Baetman, it appears, first came to Los Angeles in 1903, since which time he is alleged to have made several trips to Belgium to bring back girls, some of whom he got through the immigration office by representing them to be his wife, or through some other equally effective plea. The hotel of which he is the proprietor is given

THE PUBLIC SERVICE --- In the Courts.

SUMMARY OF THE DAY.

A new alignment in the Police Commission members is said to assure the election of Dr. Chambers as Chief Monday night.

The appointment of a guardian for Nora T. Hoffman, 3 years old, of San Pedro, brought to light yesterday an unusual condition in an estate because of the deaths of heirs to the property.

The will of J. Fred Maier, former President of the Maier Brewing Company, was admitted to probate yesterday, after a settlement with the widow, Teresa Maier, who withdrew her proposed contest of the instrument.

Mrs. Edna Goodrich Goodwin, wife of Nat Goodwin, demanded yesterday that her name be taken from that of the Edna Goodrich Consolidated Oil Company, and the courts were asked to assist her in having it removed.

The first case against D. M. Greene, charged with having conducted many swindles in Los Angeles, came to trial in Justice Williams's Police Court yesterday and the entire session was taken up with securing a jury.

AT THE CITY HALL.

HOT WIND BLOWS FOR CHAMBERS.

NEW ALIGNMENT IN BOARD SEEMS TO FAVOR HIM.

Commissioner Topham and the Mayor Have Turned to Him, It Is Understood, and This, With Johnson's Support, May Make Him New Chief of Police.

Reports current in the City Hall verify the Mayor's statement that a new Chief of Police may be expected at Monday night's meeting of the Police Commission. A Chambers "hot wind" has set in, the reports say.

Though there is still an element of doubt the reports state that three members of the commission are ready to vote for Dr. W. J. Chambers and that his election seems assured by their present attitude. These members are said to be the Mayor, Johnson and Topham, the last named said to have recently turned to Chambers and by this making his election possible.

Back of Dr. Chambers's aspirations was the gurgling of the Democratic league politicians, who demanded that a thorough-going Goo-Goo be chosen. This demand was accentuated by other administration partisans, who declared he must not only be a Goo-Goo, but that he must not be Capt. Dixon. The effect of the two clamors was to leave Dr. Chambers a clear field, for he is the only pure, unadulterated, blown-in-the-bottle Goo-Goo available, and, of course, he is not Capt. Dixon.

George W. Lyons, who has been a pioneer candidate, declared himself out of it. He has abandoned all interest in the contest, he says, and will give his future attention to reviving the Los Angeles Daily News, in which he has acquired an interest.

"Windy" Harris is not pressing his aspirations for the office, as he is said to have been assured that the commission had decided to not consider his name.

"Big" Doyle did not make an impression, even with his hat and coat, and "Jim" Hanly laughs at the idea of being Chief, it is said.

Thus are the Goo-Goos eliminated—all except Dr. Chambers. It seems that the efforts to land Alexander Galloway and E. H. Barmore were unsuccessful because each received the support of only one commissioner.

Gossip in the City Hall yesterday seemed to have it sure that Chambers is the new Chief. But gossip received no support from the Mayor or members of the commission, who declined to talk about the subject at all.

FIVE-CENT RATE.

ELECTRIC-LIGHT REQUEST.

The Federated Improvement Association sent a communication to the Council yesterday which is likely to make the Public Utilities Commission sit up and take notice when it receives it.

The communication included resolutions adopted by the association urging the Council in its annual rate fixing in March to reduce the rate for electric current for light and power from 5 cents per kilowatt hour, the rate for the past three years, to 5 cents.

To present the reasons for this reduction the associations have named a committee composed of R. G. Loucks, W. J. Bryant and U. S. Frey. The reduction proposed represents about 45 per cent. reduction in the prices now in force and is about 2 cents less than rates that have been urged in other years.

The 5-cent rate was fixed in 1907 by the Council and the Mayor under an agreement with the companies that this rate should be undisturbed during the term of the Council. This was called the "gentlemen's agreement" and was supported by a majority of the Council even last year, when four members voted to reduce the rate to 4 cents.

The basis of the sweeping reduction asked by the federated associations is the showing that the light small consumers pay over one-half the income of the companies, while the great power consumers consume seventeen times the quantity of current for less than the small consumers pay.

First Fireworks Permit.

The first effect of the Fourth of July ordinance which "Barney" Healy had the Council pass just after the last celebration of the nation's birthday, was found yesterday, when the police stopped the Chinatown New Year's fireworks because no permit had been obtained from the Police Commission. The ordinance forbids any explosion of fireworks in the city except at a public demonstration, and then only under a permit. It is the intent of the law to provide a "safe and sane" Fourth for 1910. When the situation was made clear the Police Commission authorized a permit to the Chinatown committee, so that the usual festivities might take place. Without them the Chinese would have regarded the New Year as a failure.

City Hall Brevities.

The Board of Public Works has agreed to recommend the vacation of Eleventh street, east of Santa Fé avenue, for a distance of 450 feet, on condition that the Domestic Gas Company (seeking the vacation) pays $3000 to the city. The street is a blind road in the river bottom.

The Public Utilities Commission will have an open hearing of complaints on speed of street cars at its office in the Lissner building next Friday afternoon. The hearing is caused by charges made by the Sixth Ward Improvement Association against the speed of the Long Beach trains on the Pacific Electric.

The Finance Committee has postponed action on the assistance asked for the opening of Sixteenth street un-

Dr. William J. Chambers,

who appears to have three votes on the Police Commission corralled to make him Chief.

AT THE COURTHOUSE.

BABY GIRL IS SOLE SURVIVOR.

COURT APPOINTS GUARDIAN FOR LITTLE HEIRESS.

Child of Three Years Inherits the Greater Part of Grandmother's Estate After Death of All Her Blood Relatives—Young Widow of Uncle Seeks to Be Administratrix.

The appointment yesterday of Frank W. Hovey, the attorney, as guardian of Nora T. Hoffman, an infant child aged 3 years, of San Pedro, brings out an unusual situation involving the deaths of a number of persons interested in the estate within the past two years.

The story begins with the death of Nora O. Rafferty, grandmother of the child, who died in Los Angeles, December 2, 1908, leaving an estate valued at $75,000, the most important holding being the business property at the corner of First and San Pedro streets. The will of the decedent was drawn March 17, 1904, and under its provisions the property was left to Elizabeth Hoffman, a daughter, William J. Moore and Philip K. Moore, sons of Mrs. Rafferty.

The will provides that in case of the death of either principal that the interest should go to the children of such principal. Also, "that then the children of the decedent child shall receive equally among themselves the portion of real estate that my deceased child would have received if living and in the event any of my children shall die before my death leaving no children, then the portion my deceased child would have received if living shall be equally divided between my surviving children."

Elizabeth J. Hoffman, the daughter, died between the date of the making of the will and the demise of her mother, as did also a son, William J. Moore; Philip K. Moore, the second son, died a few days ago. The child, Nora T. Hoffman, was the daughter of Elizabeth J. Hoffman, and she is entitled to three-fourths of the estate. Philip K. Moore, son of his father of the same name, and a grandson of dower. He declares that she had a widow 18 years of age, and under the terms of the will she is entitled to one-fourth of the estate.

After Philip K. Moore, Jr., son of William J. Moore, had been appointed administrator of the estate by the court, appraisers were named to appraise the holdings, but one of them died and the work was never completed.

So of the entire family there is but the child, Nora T. Hoffman, and the widow of Philip K. Moore, still surviving.

Application has already been made on behalf of the widow for her appointment as administratrix of the estate of Nora O. Rafferty, but this will be opposed by the guardian named by the court for the infant child.

VALIANT DEFENDER.

WIFE SPEAKS OUT IN COURT.

"What sort of a looking man was your husband?" queried Judge Houser to the witness in his divorce court yesterday morning, Virginia B. Harting.

The wife, a bright-looking little woman, replied rather testily: "I would have you understand that my husband was a handsome man, a fine-looking one, if you please." And then she went into a detailed description of his personal characteristics that would discount the markings of the Bertillion system.

Mrs. Harting admitted that the case at bar was the fourth time that she had begun proceedings against her husband for divorce on the ground of extreme cruelty, one time withdrawing her petition because he promised to give her $50 a month for her support, an arrangement that he refused afterward to carry out. The plaintiff proved her case and was given her decree.

PARTNERSHIP TROUBLES.

INVOLVES MILLINERY FIRM.

Suit to recover $10,000 in damages was brought in the Superior Court yesterday by Viola S. Hamon against Sophia M. Sides, the litigation arising from troubles of a partnership in the millinery business at Nos. 455 and 455 South Broadway. It is alleged that the parties entered into a partnership in September, 1908, and that afterward the defendant went around and paid a number of bills with her own money, afterward transferring the receipts to A. M. Shook, who brought suit to collect the money. The result was the embarrassment of the firm.

It is also stated that the defendant paid a number of bills that were not due yet, and that the action complained of was to humiliate the plaintiff and ruin the business.

Following this, Walter P. D. Hamon, husband of the plaintiff in the first action, joined with Viola S. Hamon in the apartments of the plaintiffs, No. 917 West Fifth street. The petition says that Mrs. Hamon was severely bitten by the defendant and so injured that she was compelled to go to a sanatorium.

DELAYS THE GAME.

DIVORCE CASE POSTPONED.

In Judge Houser's court, yesterday, there was considerable sparring between ex-Judge Gray and Isidore B. Dockweiler, over the hearing of the divorce action brought by Henry W. Stanley against Mary Agnes Stanley, on the ground that the wife had been guilty of habitual intoxication.

Dockweiler, as attorney for the defendant, asked for a continuance on the ground that his client was sick. Gray did not hesitate to say that from what the fine physical appearance of the defendant would seem to indicate, he was a bit suspicious in regard to the reason given by the learned counsel.

That gave Dockweiler an opening and he rose in his wrath, denouncing the husband, whom he charged was to blame for the downfall of his wife. "I have such contempt for a man who will cause the ruin and destruction of a wife that I cannot express my feelings in a court of justice," he cried.

Ex-Judge Gray replied that the wife had already secured from his client every dollar of property that he possessed, and insisted upon an immediate hearing. The case went over. Mrs. Stanley's attorney standing upon his right to have her in court at the hearing. Stanley has already paid the wife $140 for court expenses. The Stanleys were married in Los Angeles in 1902. Among the allegations of the complaint against the wife, is that at the Virginia Hotel, Long Beach, in September, 1908, she became so intoxicated that she created an unpleasant scene at that hostelry.

LARGE ESTATE.

DIVIDED AMONG RELATIVES.

A petition for probate of the will of David F. Sterling, who died in Los Angeles, February 5, was filed in the Superior Court, yesterday. The decedent left an estate valued at $150,000, consisting of real estate in Los Angeles county, $27,000; real estate in San Bernardino county, $18,000; personal property in this city, $55,570; real and personal property at Brooklyn, Iowa, $11,000, besides other holdings.

The provisions of the will are as follows: To the wife, Elizabeth E. Sterling, the Bunker Hill home, or other property of equal value as she may select; sister, Eliza J. Foutts, $60,000; Florence Foutts, $5000; Emma Stevenson, wife of M. W. Stevenson, $2000; William Stevenson, $2000; Frank Stevenson, $500; Annie McClure, daughter of A. M. Stevenson, $500; James Sterling, son of Robert Sterling, $1000; Addie Tully, $3000; Lou Bleming, $1000; Fanny Arter, $1000; Ella Nace, $2000; Emma Eels and Lena Eels, $2500 each; Lou E. Jeffers, $5000; Paul and John Jeffers, sons of Charles Jeffers, eleven and one-half acres of orange grove; Charles Nace, Girty Nace, Gregory Nace, Charles Sterling, $1000 each; Orphans' Home, Los Angeles, $1000; Florence Home, Los Angeles, $2000; Pomona College and Occidental College, $500 each; all of the balance of the estate goes to the widow, Elizabeth E. Sterling.

SHARES AS CHILD.

WIDOW HAS HER CHOICE.

The will of John Fisk Barnard, who died in this city, aged 77, February 6 last, was offered for probate yesterday in the Superior Court. The value of the property is estimated at $250,000, consisting of money, stocks, bonds, house and lot at No. 3711 Ellendale Place, and other investments. The heirs at law are Julia B. Barnard, the widow, Helena Barnard, a daughter, of Los Angeles; Annie B. Wells, Berkeley; John A. Barnard, Brookline, Mass.; Gertrude Wells, Los Angeles; R. Christie Barnard, Cincinnati, O.; Ethel M. Bushnell, Wilfred K. Barnard and Arthur F. Barnard, Los Angeles. The will was drawn August 1, 1906, and R. Christie Barnard and Arthur G. Wells, are nominated as executors of the instrument.

The decedent in his last will and testament asks that his wife, Julia Boswell Barnard, exercise the option whether she will accept a child's portion or claim under her right of dower. He declares that she had often told him in conversation that she would only accept an equal portion with the children, inasmuch as she was possessed of a large property in her own right, making her independent.

He asks that the entire property be distributed among the wife and sons and daughters share and share alike. It is further provided that his one-fifth interest in 214 sections of land in Presidio county, Texas, be placed in the hands of R. C. Barnard and A. G. Wells, to be held as a trust for twenty years.

ILLUSTRATED KILLING.

WITNESS DESCRIBES MURDER.

The features of the trial of Ysidore Sais, charged with the murder of Natividad Ogas on Aliso street, last November, was the testimony of Nicholas Sanchez, who was the only eye-witness to the crime. Sanchez illustrated how Sais had run the knife into Ogas by posing before the jury, the implement penetrating the abdomen of Ogas, the witness declared. As Ogas fell back with the cry, "I am dying," Sanchez caught him, he said.

The defendant went on the stand in his own behalf. He said that he was struck by Ogas before he drew his knife, and showed a broken celluloid cuff to prove it. He also declared that Ogas was a much younger man than he was and more than a match for him. The case went over until Monday.

MAIER CASE SETTLED.

WILL ADMITTED TO PROBATE.

The long pending contest involving the will executed by J. Fred Maier, president of the Maier Brewing Company, was settled in Judge Rives's court yesterday by an order admitting the instrument to probate. The terms of the settlement made with Theresa Maier, the widow, are not known, but it is understood that she was dealt with liberally.

Under the terms of the will that now goes on record, the widow gets only $500, the balance of the estate being bequeathed to the mother of the decedent, Mary Maier, "as a slight token of the love, affection and esteem I bear her," as the will puts it. The instrument is an olographic one, written on a letterhead of the Maier Brewing Company, and unsigned.

HEARING POSTPONED.

STONE HABEAS CORPUS CASE.

It was expected that the writ of habeas corpus involving the admission to bail of George A. Stone and his wife, Clara Stone, accused of the

fight would be put up by the attorneys for the Stones, the matter was postponed for further action until next Tuesday.

Deputy District-Attorney Ford informed the court that if the evidence taken in the Justices' Court at Alhambra was not strong enough to hold the Stones without bond, he had other testimony, and proceeded to call S. L. Brown, chief detective in the office of the District Attorney.

Just as the witness was about to begin his evidence, an adjournment in the interest of the defendants was urged. Attorneys for the Stones declared they had been taken unawares by the attitude of the District Attorney and they should be given an opportunity to prepare themselves to combat the additional evidence that it was sought to introduce.

AXTELL'S PROPERTY.

WILL BE SOLD BY EXECUTOR.

An order was made by Judge Rives yesterday providing for the sale of the personal and real property belonging to the estate of Clifton Axtell, an attorney, who died several months ago. The total appraisement of the estate amounts to $88,928.35, but the interests of tht deceased are only equities in much of the real estate. The principal asset is the Hotel Seville, No. 732 South Flower street, scheduled at $65,000. The statement of the executor, Z. E. Talbert, was that there was now in hand but $639.40, and the taxes had not been paid on the property for the past year.

A number or articles of personal property were exempted from the order of sale, including a fine picture of the husband, which Mrs. Axtell desires to retain. Other little keepsakes are included in the list, and the court ordered the executor to turn them over to the widow.

HAY DIVORCE CASE.

CORROBORATIVE EVIDENCE.

The divorce action instituted by Mary E. Hay against W. H. Hay took up the day in Judge Hervey's court, and from appearances the trial will be in progress for at least ten days.

Mrs. Hay closed her cross-examination just before noon, having made a new record by being on the stand two days and a half. There was nothing sensational about her story, largely a repetition of the charges she had made in her examination in chief.

She was followed by her daughter, Jessie Norton, and this witness amplified much of the testimony that her mother had furnished as to individual and specific cases of extreme cruelty. Charles E. Norton, her husband, followed.

Fred Phinney, a laborer in the employ of Hay while the family lived at Hay avenue and Sunset boulevard, in Hollywood, testified to going to the Police Station at the request of Mrs. Hay and taking the defendant out of prison by paying his fine, following a night of drinking. The case was continued until next Wednesday.

MORE BALDWIN SALES.

CONFIRMED BY COURT.

Judge Rives yesterday confirmed the following sales of Baldwin land, the aggregate amount involved in the seven parcels being about $65,000. Fifteen more sales will be up for confirmation before the Probate Court Monday:

Walter S. Dunham, lots Nos. 7 and 8, Rancho Potrero Grande, $6000; Albert S. Racker, five acres, Rancho San Francisquito, $1250; Casper Lepper, lots Nos. 27, 28, 33 and 34, Rancho Potrero Grande, $12,000; J. W. Sherman, lot No. 46, "Lucky" Baldwin tract, $700; J. Arthur Stillwell, lot No. 9, same, $4581; James A. Rankin, lots Nos. 61, 62, 63, 64, 77 and 78, Rancho Potrero Grande, $30,240; Charles H. Stillwell, lots Nos. 95, 96 and 97, Rancho Potrero Grande, $10,911.

COURTHOUSE NOTES.

BREVITIES MISCELLANEOUS.

STOCKHOLDERS' LIABILITY. The Citizens' National Bank brought an action in the Superior Court yesterday against S. G. Marshutz, to recover under the law regulating the liability of stockholders, a note for $2500, given by the Pacific Sandstone Company, to the American National Bank, January 17, 1907. Marshutz, it is alleged, owned twenty-five shares of stock in the corporation and action is brought to compel him to pay his proportionate share of the indebtedness.

DIVORCE VACATED. Judge Hutton ordered the decree of divorce granted by his court Thursday in the case of Sophia A. Frish against Charles M. Frish, on the ground of extreme cruelty, vacated. It seems that some time ago Judge Bordwell heard the case involving the same parties and refused the decree. Under the order of Judge Hutton, the case again goes back to Judge Bordwell for settlement, it being alleged that additional evidence in behalf of the wife has been discovered.

INCORPORATIONS. Articles of incorporation were filed yesterday by the Montgomery Vineyard Company, capital stock $50,000, incorporators, J. F. Hurley, G. M. Johnston, W. H. Davis, J. Johnston and J. A. Kelly, subscribed $250; Calico District Milling Company, capital stock $10,000, incorporators, J. H. McVitty, A. L. Blaisdell and Arthur Wright, subscribed, $210; National Chauffeurs' Association, incorporators, Harry H. Fouch, C. W. Bradford and B. C. Hurlburt; Colorado Oil Company, capital stock $20,000, incorporators, Ralph Granger, Charles S. Fay and James E. Hasbrouck, subscribed, $1000; Badger Oil Company, capital stock $300,000, incorporators, W. W. Kirkland, N. B. Baker, F. G. Baker, George Pearson, Jr., and A. F. Johns, subscribed, $4000; Raljac California Oil Company, capital stock $1,000,000, incorporators, L. J. Mathes, W. S. Keith, C. A. Giffen, E. B. Thomas and M. Thomas, subscribed, $100.

AND THEY WERE WED. Henry Vetter, aged 44, a music teacher with a studio in Blanchard Hall, was married yesterday to Miss Bernice M. Wilson, aged 24, in the office of the Probate Court, Department Six. The ceremony was performed by Rev. L. D. Barr. Vetter is a native of Pennsylvania and his wife, a native of Canada. Nothing was said by the couple as to why they had selected so unusual a place for their wedding.

DIVORCE ANNULLED. Judge Houser made an order vacating the decree of divorce heretofore granted to Birdie M. Fry in her action against Joseph C. Fry, it appearing that there was serious fault in the service of summons on the defendant.

ACTION IN DAMAGES. Suit was brought by J. Chauncey Tully, on behalf of Nellie L. V. Coughlin, in the Superior Court yesterday for $20,000, alleged to be due on account of injuries received at the Fair Oaks crossing in Pasadena, February 14, last, when the plaintiff was struck by a car of the Pacific Electric

MUST CHANGE NAME. Mrs. Edna Goodrich Goodwin, wife of Nat Good-

The Loan Committee of the Bank is Composed of The Board of Fourteen Directors.

J. F. SARTORI, President.
MAURICE S. HELLMAN, Vice-President.
JOHN E. PLATER, Vice-President.
CHARLES H. TOLL, Vice-President.
W. D. LONGYEAR, Cashier and Secretary.
J. H. SHANKLAND, Attorney.
H. W. O'MELVENY, Attorney.
T. E. NEWLIN, Vice-Pres. ... National Bank.
J. A. GRAVES, Vice-President ... National Bank.
W. L. GRAVES, Vice-Pres. ...
W. D. WOOLWINE, Vice-President ... fornia.
W. H. HOLLIDAY, President ...
WM. H. ALLEN, JR., President Title ...
HENDERSON HAYNE, Capitalist.

This extraordinary loan committee investigates and approves loan made by the bank. All loans are executed strictly within savings banks.

Capital and Reserve - - $1,7
Resources - - - - - - $27,0

Highest rates of interest paid, consistent with sound, conservative banking.

Security Building

SECURITY SAVINGS BANK
LARGEST AND OLDEST IN SOUTHWEST

the name of the Edna Goodrich Consolidated Oil Company, to the Conlinga Royal Oil Company. The company has stock of $1,000,000, and $600,000 is paid up. It is further recited that Mrs. Edna Goodrich Goodwin, for whom the corporation was named, requests and demands that the name of said corporation should be changed. That ought to settle it.

PLAINTIFF MUST PAY. In the case brought by Charles Gradnego to recover $1500 from Daniel P. Riley, for an assault alleged to have been committed on a Southern Pacific train, on the way from Oakland to Los Angeles, the verdict of Judge Conrey against the plaintiff, carried the costs, amounting to $12, to be paid by the plaintiff.

QUARTETTE PLEAD GUILTY. In Judge Davis's court yesterday, four defendants pleaded guilty to informations. John Schaurer confessed that he had passed a worthless check for $35 in July last, drawn on the Bank of Southern California. Loreto Verdugo pleaded guilty to assaulting Miguel Corbides, with a deadly weapon, January 26. Francesco Gonzales admitted that he had assaulted Miguel Espinoza January 27, with intent to commit murder. F. Martinez told the court that he had stolen a watch, the property of Juan Amaraso, January 26. They will all be sentenced on Tuesday.

RESPITE FOR BROWN. A continuance was granted to next Friday in the case of Harry D. Brown, the broker, who was to have been sentenced this morning for embezzling $800, the property of Dr. Nettie Hammond. It was stated that a motion for a new trial would be entered in Judge Davis's department at that time.

DENSMORE TO PLEAD. Maurice Densmore, charged with allowing his wife to remain in a disorderly house, was arraigned before Judge Davis, yesterday, and he will be asked to plead to the information Monday. Ida Densmore, the wife, held by the police as a witness in the case, was released on a habeas corpus proceeding recently.

INSANE WOMAN'S ESTATE. By an accounting furnished in Judge Rives's court yesterday, it was shown that the estate of Mrs. Ida M. Dewlaney, of Covina, who was committed to the State Hospital at Patton, in Judge Wilbur's court several months ago, is valued at $10,000. Most of it consists of real estate at Long Beach.

KEATING CONTENTION. The matter of naming a referee to look into the accounting rendered by Trustees McDowell and McPherson, of the estate of Andrew J. W. Keating, was postponed yesterday until Monday. It was asserted that the attorneys for the trustees had not had sufficient time to prepare their case.

LEGAL HOLIDAY. This being Lincoln Day, under the authority of a law passed by the California Legislature, in April last year, the day will be observed as a legal holiday at the Courthouse, and business of all kinds will be suspended.

CHECKS RETURNED. In Judge Davis's court yesterday an order was made returning certain checks used as exhibits in the case against Thomas H. Broadhead, former Chief of Police, charging that official with bribery.

OCKSREIDER DISCHARGED. N. J. Ocksreider, who was charged with embezzling $3400 from Pease Brothers, furniture dealers, which complaint was virtually dismissed by Judge Willis, on a point of law, a week ago, dropped into Judge Willis's court yesterday, to see what was to be done about the matter. Ocksreider had been allowed to go on his own recognizance, to give the District Attorney an opportunity to file an appeal in the case. Yesterday a formal order dismissing the information was made by the court. It is stated that an appeal may yet be taken in the matter, in spite of the fact that Ocksreider is a free man. Ocksreider was accompanied to the Hall of Justice, by his wife, formerly Mrs. Bertha Bonnenberg.

INVESTIGATING ROADS. As a result of the visit of the grand jury to the various road districts a few days ago, several of the foremen in charge

(Continued on Tenth Page.)

Candy Special.—Molasses Waffles—the old-fashioned kind. With nut filling. For Saturday, 25c lb.

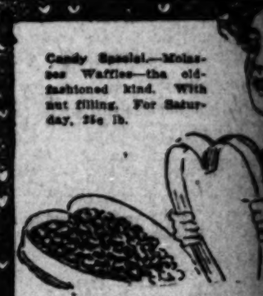

Hearts Are ...
When St. Valentine ...
To win a heart—...

WE HAVE ...
the most enticing and ... decorated and artistically ... choicest candies. We invite ... see them—also our many ... favors for dinners and ...

FOR SUNDAY—

Our Special Ice C...
Bisque Ice ...
Strawberry ...
Orange ...

A Combination ...
50c a quart, if called for.
80c a quart, packed in ...

The L. J. CHRIST...
241 S. Spring ... 551 S. ...

Knox ...
Spring S...
1910
Now Re...
KNOX "THE ...
NOS. 203-5-7 S. ...
Hollenbeck ...
Our $3 Soft and Stiff ...
"Knox" Mfg. Co. ...

Are you going to roast yourself ... by using that old cook stove?

GAS R...
and keep cool. A Gas Range ... an old-fashioned cook stove ... there any comparison?
Ask Dealer ...
Los Angeles Gas and ...
645 SOUTH ...

Protect Yourself!
AT SODA FOUNTAINS OR ELSEWHERE
Get the
Original and Genuine
HORLICK'S
MALTED MILK
"Others are Imitations"
The Food Drink for All Ages
Keep it in your Office
No Trip to any Milk Trust

n Committee of
Composed of The
rteen Directors.

T. E. NEWLIN, Vice-Pres. Farmers' National Bank.
J. A. GRAVES, Vice-President Farmers' National Bank.
W. L. GRAVES, Vice-Pres. Merchants'
W. D. WOOLWINE, Vice-President National of California.
W. H. HOLLIDAY, President Merchants'
WM. H. ALLEN, JR., President Title
HENDERSON HAYWARD, Capitalist.

committee investigates and approves
All loans are executed strictly within the

Reserve - - $1,700,
- - - - - $27,000,

t paid, consistent with sound, conservat

CURITY
VINGS BANK
ST AND OLDEST IN SOUTHWEST

Candy Special.—Molasses Waffles—the old-fashioned kind. With nut filling. For Saturday, 25c lb.

Hearts Are T

When St. Valentine deals
To win a heart—send

WE HAVE HE
the most enticing and allur
decorated and artistically
choicest candies. We invite
see them—also our many no
favors for dinners and dances.

FOR SUNDAY—

Our Special Ice Cre
Bisque Ice Cream
Strawberry Ice Cr
Orange Water Ice

A Combination Worthy
50c a quart, if called for.
80c a quart, packed in ice

The L. J. CHRISTOP
241 S. Spring
551 S. Broadway

Knox H
Spring Sty
1910
Now Rec
KNOX "THE HA
NOS. 203-5-7 S. SPRING
Hollenbeck Hot
Our $3 Soft and Stiff Hats
"Knox" Mfg. Co. are the

you going to roast yourself again
sing that old cook stove? Install a

GAS RA
eep cool. A Gas Range means
ld-fashioned cook stove means
any comparison?
Ask Dealers for
Angeles Gas and E
645 SOUTH HILL

FIGHT
T ENDED.

Hands Down
in Cases.

California Line
g Rapidly.

Municipal
Campaign.

PARIS RELIEF FUND COMPLETE.

Jules Viole, treasurer of the fund for the relief of the sufferers by the floods in Paris, makes the following final report, the books having now been closed:

Previously acknowledged	$3659.25
M. Orsatti's list, to appear in L'Union Nouvelle	51.00
Volney E. Howard & Co.	10.00
J. Phillips	5.00
Charles Nicolas	1.00
V. Bernard	1.00
Famille Valla	7.00
J. B. Nebon	2.75
H. Grattet	2.00
X. F. Lourdon	2.00
Mrs. Susan J. Cocke (Times)	1.00
	$ 82.75
Total	$3842.00

strument which Jay's attorney has in his possession. It purports to be a deed from Baxter conveying his interest in the mine in question.

EXASPERATING.

HUNGRY HEIFER SHOT IN JAW.

INGLEWOOD TRUSTEE PAYS A FINE IN COURT.

He Finds the Thief That Milks His Cow and It Makes Him Very Angry. Testimony Offered by Defendant's Witness Hints That the Town Marshal Is Lax in His Duties.

Inglewood furnished the row which held the limelight in the justice courts yesterday. This time it was a "city dad," who got into trouble because of a fuss with his next-door neighbor. George E. Wright was taken before Justice Ling on a charge of cruelty to an animal. The specific allegation was that he had shot Paul Guerrero's heifer through the lower jaw.

In the part of the village where Wright lives the houses are scattered. The family cows, which browse on lawns and vacant lots and are sometimes staked on streets which are little used, are familiar sights.

Wright had a cow which gave his family a great supply of milk and butter. One morning he went out to milk her and found that she had already been "stripped." He could not get more than a pint of milk the next morning and he determined to keep a watch. He was rewarded by seeing Guerrero's heifer performing the milking act. A few well-aimed clods put the heifer to rout, and the cow was then put under restraint at night.

The heifer became bolder when her meals were cut off and did not hesitate to approach the cow in the daytime. Guerrero was warned to keep his live stock at home, but did not do so. The Town Marshal was asked to take up the wandering animal, but he failed to lasso it.

Wright then staked his cow on his own lawn, but the heifer continued her pilfering. The thief was driven away several times, but became so persistent that it was necessary to keep almost constant watch on the cow.

Thursday Wright became exceedingly exasperated and, in a hasty moment, took the law in his own hands. He procured his revolver and fired as the heifer ran from him. The bullet struck her in the lower jaw and made her a candidate for the slaughter-house.

When taken before the magistrate yesterday, Wright complained of the marshal and of his neighbors and declared he did not mean to hit the animal when he shot. He said he was very fond of dumb beasts and would not willfully injure one of them.

One of his brother Trustees was called in to testify as to the defendant's good standing in the village. He also said there was some complaint because the marshal had not been more vigorous in taking up loose animals.

"Perhaps it would have been better for you to have taken a shot to scare the marshal, than at the cow," the magistrate smilingly remarked to the defendant. "In view of the fact that you were exasperated and there was some just cause for your rising temper, I am going to make the penalty light. I want to inform you that hereafter you must not take the law in your own hands."

A fine of $10 was assessed, and Wright paid it.

PERSONAL.

Col. W. R. Lundberg, stationed at the Presidio, San Francisco, is registered at the Alexandria.

Harris J. Ryan, an associate professor at Stanford University, is a guest at the Lankershim.

C. A. Bower, a Detroit furniture manufacturer, is a guest at the Hollenbeck.

C. W. Cooper, an attorney of Winnipeg, Can., is at the Hayward. His wife accompanied him.

Harmon Bothwick and wife have taken apartments at the Angelus. Mr. Bothwick is one of the wealthy lumbermen of Seattle.

James Crowe, interested in farm lands of San Diego county, is registered at the Nadeau from San Diego.

Charles Oster, a Parisian, who is visiting places of interest in America, is one of the recent arrivals at the Alexandria.

G. B. Cornell and wife are occupying apartments at the Hollenbeck. Mr. Cornell is a mining man of Cananea, Mex.

A. G. Wishon, manager of the Pacific Light and Power Company of Fresno, is spending a few days at the Angelus.

Dr. and Mrs. J. S. Hunt are at the Lankershim. Dr. Hunt is just back from a trip through the East, and will return to his Santa Monica home.

Frank J. Llewellyn, a Chicago banker, also a golf enthusiast, is one of the recent arrivals at the Van Nuys.

Frank H. Wright, an official of the Standard Oil Company of San Francisco, is at the Hollenbeck.

J. F. Kane, a dealer in leaf tobacco of Denver, is among the recent arrivals at the Nadeau.

A. C. Bowles of New York City is at the Hollenbeck. He is a manufac-

Must Know How!

Merely having the right machinery will not manufacture good Ground Chocolate from the raw cocoa bean, although the machinery is indispensable

Merely having the best cocoa beans in the world will not produce the Ground Chocolate, though that is a prerequisite.

Because it also takes skill and knowledge. We have been making products from the cocoa bean for fifty-eight years; in fact we have done nothing else but this one line of work since 1852, so we surely ought to know how.

It requires all the skill of the most expert workers and all the knowledge accumulated for over half a century in this one line of manufacture to produce the smoothness, the strength, deliciousness, uniformity, economy, characteristics of Ghirardelli's Ground Chocolate, which have made it the most popular of all such preparations on the Pacific Coast.

To avoid the errors of careless tradesmen, read the label to see that you are getting "Ghirardelli's," the original and genuine "Ground Chocolate."

D. GHIRARDELLI COMPANY.
Since 1852.

Masonic circles, is registered at the Hayward.

R. L. Donley, a tanner of Kenosha, Wis., is a guest at the Van Nuys.

R. J. Warner, a manufacturer of jewel cases of Buffalo, N. Y., is staying at the Alexandria.

George W. Wright, a retired capitalist of Cleveland, with his wife, is at the Angelus. This is their fourth successive winter in Los Angeles.

E. T. Clowe and daughter of Woodland are at the Hollenbeck. Mr. Clowe is general agent of the Provident Life Insurance Company, with offices in San Francisco.

H. H. Loomis, a broker of Chicago, accompanied by his mother, Mrs. W. H. Loomis, and Mrs. J. W. Richards, has taken apartments at the Lankershim for the remainder of the winter.

A. L. Mace, a retired druggist of San Francisco, is at the Hollenbeck. He is accompanied by Mrs. Mace. Mr. and Mrs. Mace are on their honeymoon, to the delight of numerous friends in Los Angeles.

A party of tourists registered at the Hayward is made up of D. W. Stanwood and wife, Mr. and Mrs. George Hunt and Mr. and Mrs. Lyman Fargo, all of Pocatello, Idaho. Mr. Hunt is one of the leading merchants of that city.

A. Santaella, one of the largest cigar manufacturers in the country, is registered at the Angelus from New York City. M. A. Brunner, another cigar manufacturer, and Ira Hillson, a pipe manufacturer, also from New York, are guests at the same hotel.

W. W. Watson, Jr., a wealthy Duluth shipper, is registered at the Van Nuys. He is accompanied by his wife and two children, and will remain indefinitely.

H. C. Shaw, an official of the Postal Telegraph Company, is registered at the Hayward from San Francisco.

SKINNER PLEADS NOT GUILTY.

Man Who Loudly Announced Discovery of Imperial Valley Land Frauds Now in Court.

Siegel M. Skinner, who announced with a flourish of trumpets two years ago that he had discovered amazing frauds in the Imperial Valley, pleaded not guilty to two indictments in the United States District Court yesterday. In each he is charged by the government with defrauding settlers in the valley by representing himself to be a government official.

After instituting a number of contests in the local Land Office, Skinner compromised several by accepting large fees to dismiss the actions. It is said he made several thousand dollars by starting litigation against innocent holders of desert land, on the ground that there was some fraud at the inception of the entry.

Many bona-fide settlers paid Skinner money rather than stand to lose their little farms, according to testimony at several of the contests. While this made Skinner very unpopular in the valley, he was strictly within his rights and acted on the advice of his attorney. But later reports were made to the United States District Attorney that Skinner had posed as a special agent of the government while following his business of land grabbing. The Federal grand jury returned two indictments against him. In default of $5000 bail, Skinner was locked up in the County Jail. The government is said to have a strong case against him.

HOBO'S CHECKS WORTHLESS.

Owen Brown, said by the police to be a tramp, was arrested yesterday by Patrolmen Brewning and Bowes on a charge of passing three worthless checks on the Fairchild-Gilmore company. Brown was booked as a sus-

REVELATION.

LETS CAT OUT OF THE SACK.

"STOCK BROKER'S" TESTIMONY STARTS INVESTIGATION.

District Attorney Finds Man Whom He Supposed Had Closed Shop Still in Business—Detective Finds Place Outside of City Limits Is Well Patronized by Farmers.

The testimony of Oliver Stratton at the trial of Harry Brown, "stock broker," in the Superior Court a few days ago, led to the former's undoing.

Stratton, in the course of his examination on the witness' stand, said he was a "broker" with an office on Slauson avenue. He said he represented the San Francisco brokerage firm of Walls & West.

When the circumstance was mentioned to Dist.-Atty. Fredericks, he remembered that he had ordered Stratton to close his place several weeks ago. It seems that Stratton's attorney called upon Capt. Fredericks in regard to the case and was told that no form of gambling would be permitted in the county.

It was supposed that Stratton's attorney advised him of the order to close and that he had done so. When Stratton appeared as a witness, he "gave himself away" by testifying that he still ran a place at Slauson and Long Beach avenues.

Detective Browne was sent to the alleged "bucket-shop," yesterday. He found a lot of farmers eagerly watching the rise and fall of stocks as depicted upon the blackboard. When the officer drew the proprietor aside for a quiet talk, the sportive farmers began to take their departure. The word was passed around that a raid was about to be made. Soon only the young man in shirt-sleeves who manipulated the chalk was left in the room with the proprietor and the detective.

Stratton intimated that no such order as the District Attorney gave had been transmitted to him, though he admitted that his attorney had told him that there seemed to be no chance for him to ply his business unmolested.

He asserted that his business was legitimately conducted, all orders being wired to the San Francisco correspondent. This story is doubted by the authorities. They say he has been running a "bucket-shop" in violation of the State law, and that he located it just outside the city limits in order to be beyond the jurisdiction of the police.

It is expected that Stratton will carry his case into the courts. His attorney, E. J. Fleming, could not be reached last night to secure his version of the affair.

Some time ago the City Council passed an ordinance making it a misdemeanor to conduct a brokerage house where dealings on margins are not executed on some regular exchange. Most of the concerns have been driven out of business, but occasionally one starts up again for a time. Detectives of the District Attorney have kept them out of the county, but it appears that some of the old-timers are trying to establish themselves just outside the city limits in well-populated sections.

HE WANTS A NEW TRIAL.

U. Minetti, a restaurant proprietor of Santa Ynez, in Santa Barbara county, who was recently convicted of selling liquor to Indians, has prepared, through his attorney, a motion for a new trial. Argument will be made next Wednesday in the United States District Court. At the trial, two comely Indian girls about 18 years of age testified that he had sold them liquor on several occasions. Several residents of the town swore that Minetti had sold intoxicants repeatedly to Indians and that his place was a menace to the community. On the other hand, there were a number of witnesses who testified as to the defendant's good character. It was urged that his arrest is due to spite on the part of some enemy. In case a new trial is refused, it is expected an appeal will be taken to the Circuit Court of Appeal.

¶ Last day of special demonstration of LA CAMILLE CORSETS

VILLE DE PARIS
317 325 SO. BROADWAY 312 322 SO. HILL ST.
AFUSENOT CO

Specials in
HANDKERCHIEFS

Today we offer a lot of women's pure linen handkerchiefs, with hand embroidered initials, and some with beautiful embroidered corner designs. Plain and barred centers, laundered and unlaundered. Regular 15c values, at, each 10c

NEW RUCHINGS

We are showing a large and comprehensive line of new ruchings. Among the novelties shown are the

New Colored Effects
In dainty folds of silk, satin or Crepe de Chine. Price per yard..... 35c

New Cord Ruchings
This neat and effective Ruching comes in 6-yard lengths in a box..... 25c

Box Ruchings
Put up in 3-yard lengths, all white, in attractive styles. Box for..... 50c
Another style is put up with 6 assorted ruches in a box at..... 50c

Automobile Veils
We are showing a pleasing assortment of Auto Veils, in various kinds and colors, but we call especial attention to the following styles:

Marquisette Auto Veils
2½ yards long. Prices $4.50 and. $5.00
These veils come in white, cream, light blue, pink, gray, old rose, navy and brown.

Mercerized Grenadine Auto Veils
Two yards long, only..... $1.75
A heavier quality veil suitable for hard service, shown in a variety of colors.

Special in
Battenberg Squares
Today we offer a lot of squares in size 30x30, with a variety of centers, including plain, drawn work, or embroidered centers; also allover lace centers. Excellent value at $1.25. Today each $1.00

Spread It On Thick
You cannot get too much of this delicious syrup.
Its flavor is exquisite and it is as wholesome as it is good.

Towle's Circus Brand Table Syrup
is a combination of Sugar Cane Syrup, Corn Syrup, Honey and Maple Syrup, with a rich maple flavor; and when once you try this famous syrup, you will never have any other.
Buy a can today and give the family a treat.
If you wish a beautiful After-Dinner Coffee or Tea Spoon, cut this advertisement out and mail it with your grocer's name and ten cents to the Towle Maple Syrup Company, St. Paul, Minnesota, and they will mail you the spoon.
You can also get a series of fine animal cut-outs for the children by using Towle's Circus Syrup.
Ask your grocer about this.
The Towle Maple Syrup Company
St. Paul, Minnesota

Beeman & Hendee
447 So. Broadway

Infants' Wrappers and Coats } One-Half Price

A lot of Infants' long white cashmere coats and wrappers, hand embroidered, silk lined; marked at ONE HALF PRICE.

New style Children's Rompers in chambray and gingham; 50c to

The first shipment of Straw Hats in the tailored styles, on display in the Infants'

The Times-Mirror Company

H. G. OTIS....President and General Manager.
HARRY CHANDLER....Vice-Pres. and Asst. Gen. Manager.
MARIAN OTIS-CHANDLER.....Secretary.
ALBERT McFARLAND....Treasurer.
PUBLISHERS OF

Los Angeles Daily Times

Pronounced Loce-AHNG hayl-als.

Vol. 57, No. 71.

...y, Weekly, Sunday ... Founded Dec. 4, 1881.
...Weekly Magazine. ... Twenty-ninth year.

EVERY MORNING IN THE YEAR.

...NEWS—Our Associated Press service covers the globe, transmitting over 25,000 words daily, not including specials.
...MS—Daily, Sunday and Magazine, 75 cents a month, or $9.00 a year. Daily without Sunday, $7.50 a year; Sunday, $2.50; Magazine, $3.50; Weekly, $1.50.
...EPHONES—Counting room, Subscription Department, Editorial Rooms, City Editor and Local News Room: Sunset, Main 6200; Home, ask for THE TIMES.
...NTS—Eastern Agents, Williams & Lawrence, Brunswick Building, 5th Ave and 26th St., New York; 1224 Marquette Building, Chicago; Washington Bureau, 46 Post Building. (THE TIMES on file) San Francisco office, Room 1206 Call Building. R. J. Bidwell, Representative.
...ION CIRCULATION—Daily, net average for 1898, 15,-001; for 1897, 17,238; for 1898, 26,131; for 1899, 28,731; for 1900, 29,738; for 1901, 28,448; for 1902, 30,850; for 1903, 36,346; for 1904, 37,702; for 1905, 43,150; for 1906, 50,301 copies; for 1907, 52,311 copies; for 1908, 52,799 copies; for 1909, 54,934 copies; Sunday average for 1909, 81,125 copies.
...E TIMES has a far larger bona-fide circulation than any local rival. The industrious, substantial, liberty-loving classes are its steady patrons. The greatest volume of business advertising, the finest display, the best classifications, the largest results to advertisers. Proofs undeniable.

Offices. Times Building, First and Broadway. Branch, 531 South Spring Street.

...ered at the City Postoffice as mail matter of the second class.

Editorial Pen Points

The Flint boys are unique. They are voluntarily leaving public office.

California might go farther and fare worse than come to Los Angeles for a Governor.

We do not wonder that graveyards pay big dividends. They give a man a rest for his money.

If Abraham Lincoln were living today and taking a hand in politics, politics would be different.

Mr. Spitzer should not complain that he has suffered for the sugar trust. "Sweet are the uses of adversity."

The return of the warm weather reminds us that the house fly has not been exterminated, by a darned sight.

Next week the Daughters of the American Revolution will hold a convention in Los Angeles. Let us have peace.

Mr. Jeffries is doing everything possible to get into fighting trim. It is necessary for him to do that and more.

In spring a young man's fancy lightly turns to love and a young woman's to spring hats and peek-a-boo waists.

There will be a great deal of politics this year, but that should not annoy the man who has his own business to attend to.

Mr. Ballinger has the advantage, being in control of the Interior Department, while Mr. Pinchot is entirely on the exterior.

The price of golf balls has advanced, but as far as we have been able to ascertain poker chips are selling at the same old figures.

Pretty soon the blackbirds will be building nests and hatching out youngsters. And of all the sassy things it is those same starlings.

It will be interesting to see to what thickness the Los Angeles Goo-Goos can spread themselves over the whole State of California.

If you feel that your vanity is getting the better of you, just spend a day in a popular cemetery and notice all the funerals that arrive.

There are few business men of today who read Browning, and yet we know of no mental exercise that will so sharpen a man's wits.

The day is at hand when there will no longer be any such a thing as cheap land. War has vanished and the population is increasing like mushrooms.

A Stockton negro has been arrested for stealing postage stamps. Maybe the poor fellow was trying to earn his way through a correspondence school.

When men get to be too busy to think of God, it often happens that God gives them a long vacation in a place where there is absolutely nothing to do.

If Laura Biggar looks anything like her picture she seems quite capable of carrying off any woman's husband that weighs anywhere under 180 pounds.

Mrs. Hendricks says that Miss Biggar "gained an ascendency" over her husand. Not many wives would state the same situation with so much polite language.

A company managed by a man named DeKay has gone into the hands of a receiver in Deadwood. DeKay, Deadwood, defunct—what an avalanche of disintegration.

We trust that there will be no heated arguments today as to which was the greater American—Lincoln or Washington. It is an idle and a wholly fruitless controversy.

The preacher who preaches that death is only the beginning of life is worth more to a sad and worried world than all the soldiers and sailors and financiers put together.

On this, the anniversary of the birth of Abraham Lincoln, let us warm our hearts again with that one great utterance of his: "With malice toward none and charity for all."

The name of the late Mr. Harriman remains so persistently in public print that we are inclined to believe he had a bigger grip on this country than even his admirers supposed.

There is no need of war to keep alive the courage of the human race. Any time that we think our courage is oozing let us tackle cold baths before breakfast every morning.

An Eastern visitor declares that Los Angeles will have a population of a million within the next ten years. The gentleman may be a little enthusiastic. Let us put it at, say, eleven years.

We congratulate young Theodore Roosevelt on his determination to marry. Every man should marry young and have children big enough to visit when their father sort of lets go of the game.

We trust it is true that Col. Astor and his wife are to make up and go to housekeeping together again. We are not personally acquainted with

NEW ARGUMENT FOR PROTECTION.

Government costs money. Business has the greatest interest in government. For this reason the cost of government falls on property, that is, on business.

Take our own State. Our real property is assessed at 50 per cent. of its market value according to the views of the State Board of Equalization. The aggregate taxes in California amount to 3 per cent on the assessment valuation. This is paid by real property, by industrial plants, stocks in stores and money in bank. In the main, other property pays on a higher valuation than realty, and money pays on the full amount. Now comes the Federal government with a tax on corporations, industrial as well as others. Many American citizens favor a Federal tax on all incomes over a fixed figure. And several States now exact such a tax.

In a word, every business concern, from the little farm to the trust, pays taxes of various kinds for the support of the government.

Domestic business enterprises find their best markets at home. Out of them come profits which pay the taxes, before the proprietors may call a cent their own. The imports from abroad compete with the home production, supply in a measure the demand, harrow the market for the home enterprise and cut down the profits of our people. Where the plants are which turn out these goods we import, wages are lower than here and money cheaper. In these respects they have an advantage over our business people, and these foreign goods tend to keep wages at a lower level here than would be if we made all our goods at home.

Now, is it fair to give foreign business a further advantage over our own by remitting the taxes for the support of the government on these imports from abroad? Take the present tariff act. By it the duty on lumber was reduced and the duty on hides removed. It was averred that by these reductions the users of lumber and of leather goods would get their purchases at a lower cost. If the "ultimate consumer" were to reap a substantial benefit, it was held that would justify the lower tariff or the free admission as the case might be. But as it is, the advantage in both cases goes directly to the foreign mill man and to the foreign cattle grower. On the other hand, when the duty on lumber was higher and when every hide imported paid a duty of about $1, foreign business men paid a portion of the cost of supporting the government, as did the Americans engaged in the same business. Under the new act the foreigner has the privilege of doing business here free of taxation, while his American rival pays all the expenses of the government. Why the Canadian lumberman should be so favored at the expense of the American, or the Australian cattle grower at the expense of the American, is a puzzle only free-traders could explain.

We are not forgetting the argument in favor of free raw material. There is no morality in either free trade or protection. The question is all one of expediency. The policy rests on no abstract principles. When we come to discuss free raw material we must get to the root of the matter. We must go deeper than Senator Cummins got when he promised the people cheaper shingles and shoes if the duty were taken off of lumber and hides. If it can be shown that by admitting any raw material free of duty manufacturing will be stimulated, giving more employment to our people and at the same time lessening the cost of living, that would be a valid argument. It might not settle the question. There would still be the interest of Americans engaged in the production of the raw material to consider. Taxes are levied for the support of the government, and that includes the improvement of harbors and rivers, the building of battleships, etc. The people's money should not be squandered; nor should more taxes be levied than necessary. Then in levying the taxes an eye should be had to the encouragement of our own industries by protecting them from too severe competition from abroad.

All American industries that need such protection should have it in due proportion to the importance of each. The great interest to protect is labor. If our people must work on a level with those in Japan and China, then they must work for about the same wages. The farmers of the country comprise the largest army of laborers, and they should have their share of protection. They should not be taxed for the support of the government or for the improvement of harbors in order that frees hides and lumber may come in at less cost again and put the American competitors deeper in the hole.

M'CABE'S BACKERS.

It looks as if the hotspurs of "reform" who started out to make a hero of Hon. Gifford Pinchot and succeeded in making a fool of the gentleman would have to shut up now, willy-nilly. Mr. McCabe of the Department of Agriculture was an exceedingly "undesirable citizen" to these ardent reformers when he exposed the extravagant methods of the Chief Forester in educating his protegés for offices they were not qualified to fill. So long as it was Mr. McCabe it looked as if the Pinchotites might snort successfully at the rather obscure man.

But lo and behold, it was not Solicitor McCabe! It was the Comptroller of the Currency who, under oath to administer his office in due accordance with the law, refused to go on with this misappropriation of public funds, and furthermore, Hon. James Wilson, irreverently known as "Tama Jim," the Secretary of Agriculture, the head of the department and not the tail of the bureau, knew all about it, and definitely stated that it was a misappropriation of funds contrary to law and ought to be stopped.

Now that discovery should hold down the hotspurs of "reform" for a week or two at least.

MR. SPOONER'S VIEWS.

Hon. John C. Spooner, former United States Senator from Wisconsin, probably has called down upon his head the maledictions of a lot of very fine American people. Whatever may be said of John C. Spooner, his alliances and occupations, no one will deny his broad intelligence and his ripe erudition in constitutional law. He is one of the ablest men in America in this direction.

The Times was one of the first newspapers in the United States, if not the very first, to suggest Federal charters for corporations doing interstate business as a possible remedy to overcome the difficulties arising from conflicting laws made by half a dozen, perhaps half a score, different States. The suggestion was quickly taken up by men of great ability and several of the leading journals of the country. President Taft came out as an advocate of this plan, and we are to have a bill authorizing the granting of such charters presented to Congress.

It is a novel way of handling these difficulties. We have a written Constitution very definite in its terms and held by all intelligent and patriotic Americans as well as by the leading statesmen of foreign countries to be the nearest to perfection of any organic national law ever drawn up. The immediate question that arose around this proposed policy was its constitutionality. Unless it is in perfect parallel lines and going "on all fours" with the Constitution of the United States we shall have to stumble along the best way we can in the tangled maze.

Mr. Spooner seems very positive that the law as outlined for presentation to Congress is not constitutional. If not we may be sure the Supreme

WOULD LIKE TO GO UP.

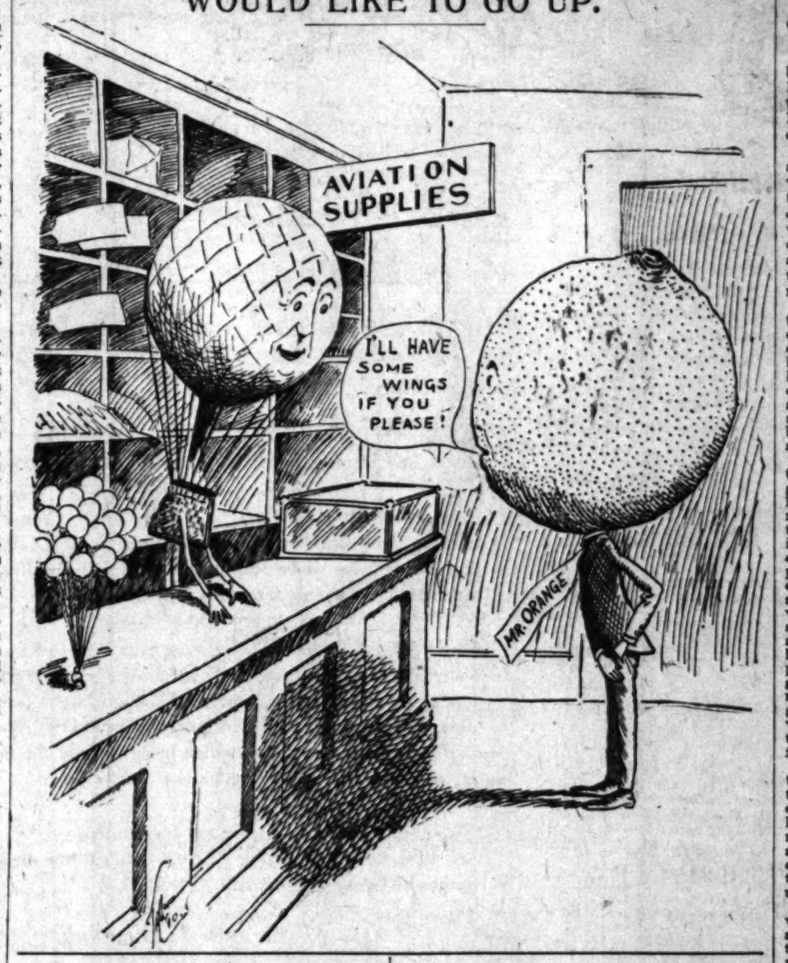

it. The practical question now is whether it is possible to modify the law in any way so as to meet the requirements of constitutionality. The President ranks among the best of our constitutional lawyers, and he is of the opinion that a measure can be framed which will not conflict with the organic law.

In the meantime we shall have to leave the matter in the hands of men like the President and Senator Aldrich on one hand, and the great corporate interests of the country represented by able counsel, such as John C. Spooner, on the other. If a law can not be drawn which will be in accord with the requirements of the Constitution, it will be as much regretted by the leading managers of great corporations as by any other class of the people. The great railroad men and others interested in vast corporations doing interstate commerce business ardently support the proposition and will be very much disappointed if it proves impossible to draw a law that will pass the Supreme Court.

BUSINESS IS BUSINESS.

Four million acres of land to be shorn off the forest reserves and restored to the public domain for redemption purposes may jar some of the conservative people whose thoughts center where Homer places our affections, in the diaphragm.

There has been a lot of nonsense about conservation. The central idea is in every way good, but like nearly everything in our day it has been taken up by a lot of shallow-minded, loud-mouthed people and made a fad.

It is essential that something proper be done to insure future generations an adequate supply of timber for various purposes. There is enough land in the United States unsuitable for any more profitable purpose than growing timber to meet all the demands of the future. It will require wisdom and honest purpose on the part of those charged with this duty to carry out the proper plans in the proper way.

The 4,000,000 acres about to be taken back out of the forest reserves and restored to the public domain to be preempted by farmers of the country are only the beginning of a seemingly retroactive policy which will take many millions of acres from the forest reserves and restore them as proposed in this case.

Timber is not the only thing nor the chief thing the American people want. Wheat at 75 cents to $1.25 a bushel on the farm means a small loaf for a dime to the consumer. The high price of meat is mostly the result of the contracting of the grazing lands of the country. The wheat lands and corn lands have encroached upon the grazing ranges. The tendency is for the grazing lands to encroach upon the forests, and the business of the government is to adjust the various factors in this complicated equation in such a way as to get the best results all around. Cattlemen for three or four years have been speaking almost with tears in their voices about the beautiful white-faced calves that are being slaughtered before their time because there is not grass enough in the country to feed them until they are three years old. Every calf thus slaughtered prematurely means the loss of 500 to 600 pounds of meat to the markets of the country.

The forest reserves and all the other policies of conservation must be treated in a thoroughly business way. The faddists must be kept out. We have been told that attempts have been made to reforest bald knobs on mountain-tops where a little pine tree would be a small thing 500 years from now. On the contrary, these agricultural lands that are now being withdrawn are vastly more valuable for wheat growing or cattle growing than for tree growing.

We are not criticising any persons except the faddists whose ideas will always run away with them. The government was compelled to withdraw large areas of land en bloc from settlement in order to protect the woodlands from indiscriminate destruction, such as has characterized the practices of the timbermen for years past. In doing so the lines were so run as to almost inclose rectangles. Now having taken second breath the government is reclassifying these lands and running the lines of demarcation between the agricultural territory and the forest reserves in a zigzag way up cañons and across plains, only reserving the lands suitable for nothing better than forests and restoring the other portions to settlement.

Here is a hint full of light for those who will open their eyes to see. The government should handle the public property as successful business men ify them very carefully, making the highest use of each piece. So with waterfalls and deposits of nitrates, oil and minerals of every kind. Business is business with the government as with the individual, the firm or the corporation. The waterfalls in the public domain are not to run to the sea useless because they are in the public domain any more than if they belonged to an individual. They are the government's to have them used, just as they would be used if they belonged to private interests. The only difference we can see is that according to the immemorial practices of the American people the government's function is to lease these sources of wealth or to sell them to private individuals in such a way that all the people will reap their proportionate amount of the benefit from such sales or leases.

It may seem as if the best course would be to lease them in order to give posterity some interest and profit out of these sources of wealth. But that will bear second thought. It was a harder tax upon the few million people in America just after the Revolution to support the government, small as the expenses were, than it is now for 90,000,000 of us to meet the increased expenses. The population of the United States in the future will be vastly greater than at present, and the wealth of the country will grow more rapidly than population. It is a question whether the people in the scattered, undeveloped sections of the country, where these sources of wealth now exist, are not entitled to all the benefit they can get out of them at once. In many instances no doubt the best thing to do would be to sell them outright to private enterprises for a proper price and let them go on with the work. It is not the American government's business to get too deep into private business.

After All.

After Death, what?—[Cesare Lombroso.

After you and I have ceased to care
The April winds will blow across the hill,
The rose will spread its fragrance on the air,
The swallows twitter 'round the chimney still;
The brook will wind its leisure way along
And right will still be right and wrong be wrong.

After you and I have ceased to fret
Because our planning sometimes comes to naught.
The foolish still will foolishly regret
When home the spite they vented has been brought;
They will be needed most who give delight
And wrong will still be wrong and right be right.

After you and I have ceased to toil
It may be that we shall with joy arrive
Where none shall be undone and none despoil,
Where no one for another's gain shall strive;
But here the wise men still shall be the strong;
And right will still be right and wrong be wrong.
—[S. E. Kiser, in Chicago Record-Herald.

Man and His Brethren.

[Tolstoi.]

Influence in the world is a capital which it is necessary to guard that it should not vanish.

People talk about the provincialism of small towns. There is no worse provincialism than that of high society.

Ambition becomes a shortcoming and a vulgarity when the man is no longer in a position to gratify this passion.

Vanity, vanity, and vanity everywhere, even at the brink of the grave, and among people who are ready to die for the sake of a lofty conviction. Vanity! It seems that it is the characteristic trait and the peculiar malady of our age.

At the bottom of every man's soul there is a noble spark that may make a hero of him; but the spark cannot burn brightly all the time—when the critical moment arrives, it flares up and illumines great deeds.

Theory is only what a man thinks of a certain subject, and practice is what he does.

In the very best, most friendly and hearty relations, flattery and praise are essential, even as grease is necessary that the wheels should keep going.

Must Beg for Office.

Under the fool primary system enacted two years ago one who now stands for the Governorship or any other post must become an applicant—in a sense a beggar—for office. He may not accept a nomination under terms consistent with established dignity; he must go before the State in the character of a self-seeker, asking for votes not only in one election, but in two. The system robs official candidacy of its dignities and imposes upon the candidate a prodigious scheme of expense. It is a system grievous to any man, a system all but impossible to a man of demonstrated merit who deserves to be invited upon the most honorable terms to continue his public service rather than

ABRAHA...
Chief Among Hero...
BY ROCKW...
One hundred and ... born of parents ... Ky., in a rude cabin ... tute of stove, window ... Lincoln, destined to ... of America and one ...
Abraham Lincoln! ... ance of his communi... weak words of eulogy ... that immortal name ... chief among heroic ... we, grateful citizens ... can by renewed ... acter, by fresh fellow... to ourselves a lesson ... more worthy of his ...
The phrase, "The ... the poor," is a soli... coln's early life. Out ... of the backwoods, child ... living ancestors," ... his robust body a ... of toil, and into the ... a practical sagacity ... supreme hour of ... be needed, but which ... suffice.
The qualities of Lin... to all the world, and ... great. The source of ... kinship to the common ... never deserted him, ... to the business and ... in youth by influences ... drink habit, he never ... perance man, his attitude ... conviction. He possessed ... simplicity," which, ... was pervaded and ... sober optimism, ... astuteness; generosity ... he knew how to conso... pathy is a synonym for ... guiding his life under ... ment, every crisis was ... grateful intuition of ... was his never-failing ... the test of the inst... for his attention in the ...
Virtue was his, and ... the virtue of the stri... tear for a grief-stricken ... of the Roman senator ... law for a wayward son ... mighty conqueror that ... a vanquished foe. "... charity for all." Lincoln ... the human heart, the ... unsullied Christian ...
In Lincoln we behold ... we look at Jackson we ... statesman of the frontier ... true national stature; ... pure Western stock ... men never wholly found ... in Washington we see ... ard to which the wise ... beacon on the hills ... fellows for his support; ... beholding Lincoln we ... deeper history of his ... while he stood alone ... ities of America's ... himself in quick touch ... unerringly to distill ... conflicting ideas and ... clear water of life and ...
Let us call him a ... of the people uttered ... pointed the people ... prince—more than ... manity he was our ... the saviour of the ... cedes with ardent ... other for the place ... nations.
Abraham Lincoln, ... the greatness of real ... of real greatness," ... a woman, a rare ... coln the good, the ... a sacrifice meet for ...
University of ...

STREAK...
In the Stupid Days.
"Educational facilities ... early days as they ...
"No," admitted the ... not. I was 16 years ... as my father. The ... 10."—[Exchange.
Had a Social Time.
Embarrassed Preacher ... ter of Jonah, and ... teenth verse:) "And ... fish to swallow up ... —er—a—and Jonah ... prepared a great fish ... Jonah was in the ... and three nights."—[...
Cemented Her Friendship.
Sick Wife: Doctor, ... you will prescribe ...
Doctor: Very well, ...
Sick Wife: What ... scribe?
Doctor: A trip to ... Blaster.
Small Encouragement.
"Is there any ... hopeful amateur.
"Not for me," ... are able to pay for ...—[Louisville Courier-...
His Family Mark.
"I wish you didn't ... nose, papa," said the ... of the plain old ...
"That's the mark ... replied the plaintiff ... Where it Hurt.
"I acknowledge, ... "that I punched this ... tion."
"I wouldn't have ... nation so much," put ... he not also punched ... American.
Willing to Divide.
"Wives, as a rule, ... bands," remarked the ...
"Why do you think ... person.
"Because," she ... has a mind of her ... pieces of it."—[...
Never Take Advice.
The Doctor: ... husband's side ... hand him something ...
Mrs. Murphy: ... me to hit a man ...
Pay for Happiness.
"Some men are ... "And are you ... larly queer one ...
"Yes. It's ... beg him for ... fully paying ...—[Cleveland Plain ...
Compelling ... to church must ... punishment."—[...

Our Fe... Clearanc...
Offers you ... best values, ... goods, of the ... made by the be... Men's and You... Our entire stoc... colored goods is ... at these reducti...
$10.00
$13.75
$18.50
$23.50
$28.50
Wide assortment ... price named, and ... every build of ma... service and perfec...
Marriner & ... Outfitters ... Mon. Woman Boys ... 437-439-441-443 So...

THE SHOE ... LITTLE ...
In this shoe the foot ... mally, available future ... Built on the natural foot shape last. Made in all leathers; tan or black, mat or cloth tops. Sizes 5 to 8; $2 a pair. Dugan & Hudson's superior quality.
Staub School Shoes are best—prices $1.75 to $3.50 according to size and quality.
Staub...
MEN'S, WOMEN'S & CHI... Shoes Exclusi...
BROADWAY CORNER...

MULBAC... CREN...
Best for the ... OFF & VAUG... CO., 342 S. ...

VOLLMER-JANTZEN
The Real China Store
Glass, Etc.
N. E. Corner Seventh and H...

ART CRITIC FACING CHA...
LONDON, Feb. 11.—Carew ... the art critic, was committed ... today, bail being fixed at $10,0... tin is charged by the Royal ... British Artists with misappro... of its funds.

JANUARY CIRCULATIO... THE TIMES.

The following are the sworn ... ments of the circulation of The ... for January, 1910:
STATE OF CALIFORNIA, COUNTY ... ANGELES, ss.:
Harry Chandler, Assistant General ... of the Los Angeles Times, being ... deposes upon his oath that the follo... true and correct office record of the ... of said newspaper for the month of ... 1910.

JANUARY, 1910.			
1	134,120	17	[illegible]
2	97,000	18	[illegible]
3	97,010	19	[illegible]
4	97,000	20	[illegible]
5	95,000	21	[illegible]
6	95,070	22	[illegible]
7	94,000	23	[illegible]
8	94,780	24	[illegible]
9	95,000	25	[illegible]
10	95,000	26	[illegible]
11	95,000	27	[illegible]
12	95,000	28	[illegible]
13	95,000	29	[illegible]
14	95,000	30	[illegible]
15	95,000	31	[illegible]
16	97,400		

Total: [illegible]
The average circulation for every day ... January, 1910, was [illegible]
The average circulation for every day ... of January, 1909, was [illegible]
Showing an average daily GAIN over ... the corresponding month of 1909 of [illegible]
HARRY CHANDLER, ... Assistant General Manager of The Times.
Subscribed and sworn to before me this ... day of February, 1910.
T. L. CHAPIN, ... Public in and for the County ... Angeles, State of California.
Harry Chandler, Assistant General Manager of The Times, being duly sworn, ... that he has been duly authorized to make the above detailed statement ... circulation for the month of January, ... that the above detailed statement ... correctly shows the actual number of ... printed for each day of the month named ...
HARRY CHANDLER, ... Assistant General Manager of The Times.
Subscribed and sworn to before me this ... day of February, 1910.
T. L. CHAPIN, ... Public in and for the County ... Angeles, State of California.

ABRAHAM

Chief Among Heroic Fi

BY ROCKWELL D.

One hundred and one born of parents most Ky., in a rude cabin of tute of stove, window and Lincoln, destined to be of America and one of

Abraham Lincoln! We ance of his commemoration weak words of eulogy add that immortal name. His chief among heroic figures we, grateful citizens of can by renewed contemplation acter, by fresh fellowship with to ourselves a lesson in life more worthy of his sacred

The phrase, "The short the poor," is a sufficient coln's early life. Only of the backwoods, child of living ancestors," was his robust body a toughness of toil, and into the texture a practical sagacity and supreme hour of national be needed, but which, thank suffice.

The qualities of Lincoln's to all the world, and pre great. The source of his kinship to the common never deserted him, but to the business and boosterism in youth by influences drink habit, he nevertheless perance man, his attitude conviction. He possessed simplicity," which, shaming was pervaded and matured sober optimism. Sagacity astuteness; generosity he knew how to conceal pathy is a synonym for his guiding his life under the ment, every crisis was a grateful intuition of was his never-failing the test of the innumerable for his attention in the

Virtue was his, and deep the virtue of the stoic tear for a grief-stricken of the Roman senator that law for a wayward son; mighty conqueror that a vanquished foe. No. charity for all," Lincoln's the human heart, the unsullied Christian manhood.

In Lincoln we behold we look at Jackson we statesman of the frontier true national stature; if pure Western stock, but men never wholly fused in Washington we see, indeed, ard to which the wise and beacon on the hilltop, right fellows for his superior beholding Lincoln we behold deeper history of his time, while he stood alone in the ities of America's supreme himself in quick touch with unerringly, to distill from conflicting ideas and sinister clear water of life and

Let us call him a seer, of the people uttered and pointed the people toward prince—more than royal—humanity he was our the saviour of the nation, cedes with ardent gratitude other for the place assigned nations.

Abraham Lincoln, who of the greatness of real of real greatness," plain, a woman, a rare ornament coln the good, the great and a sacrifice meet for

University of Southern

STREAKS

In the Stupid Days.

"Educational facilities early days as they are

"No," admitted the not. I was 16 years old as my father. The kids 10."—[Exchange.

Had a Social Time.

Embarrassed Preacher ter of Jonah, and making teenth verse:) "And the fish to swallow up Jonah —er—s—and Jonah was prepared a great fish to Jonah was in the society and three nights."—[Life.

Cemented Her Friendship.

Sick Wife: Doctor, I you will prescribe me a

Doctor: Very well, Sick Wife: What was scribe?

Doctor: A trip to the Blaetter.

Small Encouragement.

"Is there any money hopeful amateur.

"Not for me," replied are able to pay for [Louisville Courier-Journal.

His Family Mark.

"I wish you didn't have nose, papa," said the of the plain old merchant.

"That's the mark of the replied the plodding old

Where It Hurt.

"I acknowledge, Your "that I punched this man tion."

"I wouldn't have mind nation so much," put in he not also punched me American.

Willing to Divide.

"Wives, as a rule, are bands," remarked the

"Why do you think so person.

"Because," answered has a mind of her own pieces of it."—[Detroit Free

Never Take Advantage.

The Doctor: Mrs. Murphy husband's side constantly hand him something

Mrs. Murphy: Niver, me to hit a man while he

Pay for Happiness.

"Some men are so queer

"And are you going to larly queer one?"

"Yes. It's Mr. Barker beg him for nickels and fully paying her a

[Cleveland Plain Dealer.

Compelling an Indian to church might be punishment."—[Baltimore

Our February Clearance Sale

Offers you positively the best values, in the best goods, of the best patterns, made by the best makers of Men's and Youths' Clothing. Our entire stock of mixed colored goods is now on sale at these reductions:

$10.00 For $15.00 and $18.00 Suits.

$13.75 For Garments Worth up to $20.00.

$18.50 For Regular $25.00 Suits.

$23.50 For $30.00 and $35.00 Values.

$28.50 For Regular $40.00 Suits.

Wide assortments at every price named, and sizes for every build of man. Careful service and perfect fittings.

Harris & Frank
Outfitters for Men, Women, Boys and Girls
437-439-441-443 SOUTH SPRING

THE RIGHT SHOE FOR THE LITTLE FOLKS

In this shoe the foot grows normally, avoiding future troubles. Built on the natural foot shape last. Made in all leathers; tan or black, mat or cloth tops. Sizes 9 to 3; $2 a pair. Dugan & Hudson's superior quality.

Staub School Shoes are best—prices $1.75 to $3.50 according to size and quality.

Staub's
MEN'S, WOMEN'S & CHILDREN'S
Shoes Exclusively
BROADWAY CORNER THIRD

MILLBALINE CREME
Best for the complexion. OFF & VAUGHN DRUG CO., 352 S. Spring.

VOLLMER-JANTZEN CO.
The Real China Store, Cut Glass, Etc.
N. E. Corner Seventh and Hill Sts.

ART CRITIC FACING CHARGE.

LONDON, Feb. 11.—Carew Martin, the art critic, was committed for trial today, bail being fixed at $10,000. Martin is charged by the Royal Society of British Artists with misappropriation of its funds.

JANUARY CIRCULATION OF THE TIMES.

The following are the sworn statements of the circulation of The Times for January, 1910:

STATE OF CALIFORNIA, COUNTY OF LOS ANGELES, ss.

Harry Chandler, Assistant General Manager of The Los Angeles Times, being duly sworn, declares upon his oath that the following is a true and correct office record of the circulation of said newspaper for the month of January, 1910:

JANUARY, 1910.

1	124,190	17	83,670
2	87,980	18	82,475
3	87,010	19	96,480
4	94,660	20	96,360
5	94,660	21	85,260
6	93,070	22	83,790
7	94,780	23	83,790
8	94,780	24	84,230
9	94,780	25	83,770
10	94,940	26	80,250
11	94,940	27	83,130
12	94,940	28	85,790
13	94,940	29	89,040
14	97,480	30	90,330
		Total	1,955,650

The average circulation for every day of January, 1910, was 63,085

The average circulation for every day of January, 1909, was 57,004

Showing an average daily GAIN over the corresponding month of 1909 of 6,081

HARRY CHANDLER, Assistant General Manager, The Times.

Subscribed and sworn to before me this 3d day of February, 1910.

T. L. CHAPIN, Notary Public in and for the County of Los Angeles, State of California.

A. L. DENNIS, being duly sworn, declares that he is and has been for ten years Superintendent of Circulation of the Los Angeles Times, that the above detailed statement of circulation for the month of January, 1910, is correct and shows the actual number of papers printed each day of the month named.

A. L. DENNIS, Superintendent of Circulation, The Times.

Subscribed and sworn to before me this 3d day of February, 1910.

T. L. CHAPIN, Notary Public in and for the County of Los

The Robinson Company
The Boston Dry Goods Store

S. Broadway 235-237-239. S. Hill St. 234-244.

The March issue of the Delineator is ready. Subscriptions taken at our Pattern Counter. (Main Floor, Rear.)

Real lace wearables
At surprising reductions

Wanters of real lace neckwear and real lace robe patterns will find our entire stock reduced at this rate.

$20 to $45 Coat Sets of real lace at $10 to $22.50.

Collars and Berthas of Point Venise, Duchess and Rose Point Lace at $7.50 to $150, heretofore $15 to $300.

$25 to $100 Point Venise, Duchess and Rose Point Lace Fronts at $12.50 to $50.

$35 to $175 Robe patterns of white Princess lace at $17.50 to $87.50.

$85 to $225 white Marquis Lace Robes at $42.50 to $112.50.

$175 to $250 white Lierre Lace Robes at $87.50 to $125.

$50 to $175 black Marquis Lace Robes at $25 to $87.50.

$45 to $165 Robes of embroidered chiffons and silks at $22.50 to $82.50.

$300 to $2500 Duchess and Rose Point Lace Robes $150 to $1250.

Sales for today

Details of which appeared in yesterday's papers

Eighty new $15 to $27.50 suits for girls of 14 to 18 years to be sold today at $10 to $18. The reason for it was given in yesterday's adv.

Boys' straight knee pants, formerly priced up to $1.75 for 45c; 4 to 16-year sizes.

Boys' $6.50 to $15 double-breasted Knickerbocker suits, in 8 to 16-year sizes, at $4.75 to $10.50.

50c to $1.00 Tam o' Shanter caps for 25c.

Heavy reductions on boys' felt hats.

Our Sunday ads. will quote startling offerings in gloves, table linens, undermuslins, lace robe patterns and embroideries.

DISTRIBUTORS EL CAMINO REAL APRICOT CORDIAL

Special Apartm't Service
HOURLY DELIVERIES

We have established a Special Hourly Delivery service in the territory bounded by Hill, Figueroa, Temple and Seventh streets, and would be pleased to receive telephone orders.

STORE DEPARTMENT.

GROCERIES. WINES AND LIQUORS. DELICATESSEN.
BAKERY. CIGARS. WOODENWARE.
CANDY. FRESH FRUIT. FRESH VEGETABLES.

For Today's Special read ad. on Window in front of Store.

Anderson & Chanslor Co.
GROCERS AND WINE MERCHANTS
BDWY. 1127 HOME 10831 428-430 SOUTH SPRING STREET

DISTRIBUTORS EL CAMINO REAL GRAPE BRANDY

DISTRIBUTORS EL CAMINO REAL PORT WINES

THE INNER-MAN

fitted with our carefully chosen foods, is in good trim. Try it. Always an endless variety here. Young, tender String Beans, new Asparagus, Cucumbers, Sugar Peas, Red Cabbage, Alligator Pears, Cherimoyas, Lemon Guavas, delicious Mountain Apples, Fancy Highland Navels, etc.

Ludwig-Matthew Co.
Tel. Main 550; Home A6238. 133-35 So. Main St.

THE OWL DRUG CO.
Three Stores in Los Angeles—
320 S. SPRING ST.
BROADWAY AND FIFTH ST.
And 625 BROADWAY.

Big Shoe Sale
Special Bargain Tables in Basement today and tomorrow.
MAMMOTH SHOE HOUSE
519 South Broadway.

Capable of Varied and Artistic Arrangement
Globe-Wernicke "Elastic" Bookcases
Sold by CALIFORNIA FURNITURE CO.

Don't fail to attend the Great Regained Possession Sale at the
Bargain House
445-447 SO. MAIN ST.

Dutchess Trousers
10c A BUTTON—$1.00 A RIP.
F. B. Silverwood
SIXTH AND BROADWAY.

BRENT'S
712-714-716-718 So. MAIN ST.
THE GREAT CREDIT HOUSE.
Real Spot Cash Prices
EVERYTHING FOR THE HOME

ESTABLISHED OCTOBER, 1878

OSTERMOOR MATTRESSES

Coulter Dry Goods Co.

McCALL PATTERNS

218-229 S. BROADWAY 224-228 SO. HILL ST.

VISIT OUR FOURTH FLOOR CAFE—OPEN FROM 11:30 TO 5:30

Coulter's Big Suit Clearance Continues
On Monday Morning

We shall continue the clearance sales of women's stylish fall and winter garments at very low prices. The values are, without question, unsurpassed in town, for the garments concerned are our very choicest, selected from regular stock, and fully up to the Coulter standard of excellence in every respect. Only one reason for selling them at such reductions now—our desire to have stocks clean for spring arrivals. Save as follows:

Handsome tailored suits, formerly $30.00 to $37.50, now $14.50
Handsome tailored suits, formerly $37.50 to $45.00, now $17.50

Both severe models and the more dressy garments that many women prefer to the plainer styles; practically every shade and material that is in present favor. A wide variety of styles to select from; and a good size range as well.

ALL REMNANTS OF SILK HALF PRICE TODAY

Babies' White Lawn Dresses Only $1

If you've babies of any age between six months and four years, you will save a liberal amount by selecting today from these dainty white lawn dresses, made by the well-known house of Best & Co., at a dollar:

Some of them are slightly mussed, but not hurt at all except as to present looks; there are Mother Hubbard, belt and French styles; trimmed with good, fine lace; sizes for children of six months to four years $1.00

Coulter Dry Goods Co.

Buns
Rolls
Muffins
Biscuits
Waffles
Pop-Overs
Coffee Bread

THE BREAKFAST QUESTION

WASHBURN-CROSBY'S
GOLD MEDAL FLOUR
Makes Breakfast a Success

Spend Sunday at
POPULAR VENICE
"The Winter Resort"

Band Concerts daily. All attractions open. Bathing, dancing, etc., every day. Venice villas make popular homes.

Windward Hotel
Equipped With Hot and Cold Salt Water Baths
WELCOME TO VENICE

Campbell Morgan's Lesson Helps.

BRIEF, PRACTICAL AND VALUABLE COMMENTS ON THE INTERNATIONAL SUNDAY-SCHOOL LESSONS.

By G. Campbell Morgan, D.D.

WORLDINESS AND TRUST.

Golden Text: Matthew vi, 33.

"But seek ye first His Kingdom, and His righteousness; and all these things shall be added unto you."

The Lesson:

Matthew vi, 19-34.

(19) Lay not up for yourselves treasures upon the earth, where moth and rust doth consume, and where thieves break through and steal. (20) But lay up for yourselves treasures in heaven, where neither moth nor rust doth consume, and where thieves do not break through nor steal; (21) for where your treasure is, there will thy heart be also. (22) The lamp of the body is the eye: if therefore thine eye be single, thy whole body shall be full of light. (23) But if thine eye be evil, thy whole body shall be full of darkness. If therefore the light that is in thee be darkness, how great is the darkness! (24) No man can serve two masters; for either he will hate the one, and love the other; or else he will hold to one, and despise the other. Ye cannot serve God and mammon. (25) Therefore I say unto you, Be not anxious for your life, what ye shall eat, or what ye shall drink; nor yet for your body, what ye shall put on. Is not the life more than the food, and the body than the raiment? (26) Behold the birds of the heaven, that they sow not, neither do they reap, nor gather into barns; and your heavenly Father feedeth them. Are not ye of much more value than they? (27) And which of you by being anxious can add one cubit unto his stature? (28) And why are ye anxious concerning raiment? Consider the lilies of the field, how they grow; they toil not, neither do they spin; (29) yet I say unto you, that even Solomon in all his glory was not arrayed like one of these. (30) But if God doth so clothe the grass of the field, which today is, and tomorrow is cast into the oven, shall he not much more clothe you, O ye of little faith? (31) Be not therefore anxious, saying, What shall we eat? or, What shall we drink? or, Wherewithal shall we be clothed? (32) For after all these things do the Gentiles seek. For your heavenly Father knoweth that ye have need of all these things. (33) But seek ye first His kingdom, and His righteousness; and all these things shall be added unto you. (34) Be not therefore anxious for the morrow; for the morrow will be anxious for itself. Sufficient unto the day is the evil thereof.

Two words arrest our attention here, namely, "kingdom" and "righteousness." Both are used with regard to their relation to God: His kingdom, His righteousness. These we are charged to seek first; that is, they are ever to be kept in mind, and are to constitute the test of our relationship to other matters. The charge is not that we should put them first in the sense of giving thought to them in separation from other matters, and then be free from their obligations; but rather that all departments of life and all the activities thereof should be compelled to submit themselves to the test of His kingship, and cooperate in the bringing in of His righteousness.

In this lesson this principle is illustrated in three matters. Of course, there are much wider applications, and undoubtedly there is a sense in which the principle is applicable throughout the whole of the manifesto. We will confine ourselves, however, to the three occurring in the present lesson.

The principle is applied first to the question of treasure, and it is to operate in the exercise of the possessive ability. It is applied in the second place to the question of obedience, and reveals the throne to which allegiance is to be yielded. It is applied in the third place to the question of necessity, and its bearing on the supply of food and raiment is made clear.

It is of great value to notice carefully in the first place Christ's conception of the relation which exists between the kingdom and righteousness of God, and "all these things." In the matter of possessions He speaks of treasure on earth, and of treasure in heaven. In the first place, it is quite evident that He recognized the existence of material wealth, and He did not underestimate the value thereof. He stated a perfectly simple fact to all who heard Him, when He declared that these material possessions are destructable and perishable, on the one hand by the action of moth and rust and on the other hand by the action of thieves. These earthly treasures, therefore, are transitory, and cannot be finally possessed. This fact is within the kingdom, and according to the righteousness of God. For the destruction of material possessions He employs His own messengers, namely, the moth and the rust; and overrules even the wrongdoing of man, making it contribute to his purposes. Thus, whether by the operation of the laws of nature, or by the violation of law, on the part of wrong-doers, He makes it impossible for man finally and irrevocably to possess treasures which are wholly of the earth. The treasures in heaven are the things of the spirit life, which cannot possibly be destroyed by the forces of the material world. Love, which expresses itself in compassion and sacrificial service; truth, which expresses itself in holiness of character and righteousness of conduct, are spiritual forces, which belong to His own sphere of life, and are, as He is, age-abiding and death-defying. Thus, in the matter of possession, the laws of His kingdom are to be observed and the victory of His righteousness to be recognized.

In the matter of authority the places in striking antithesis God and mammon, thus recognizing the claim of the divine kingship on human life and the righteousness of God in the governing of the same.

In the matter of the necessities of material life, He recognizes the kingdom of God and He assumes the absoluteness of the divine command of all that is necessary for the supply of the same. His illustrations of this fact are full of beauty, showing as they do, that all the supplies needed for the sustenance of the life of the birds, of the heaven, are provided by Him, and that all the beauty of the clothing of the flowers and the grasses, is His handiwork. Moreover, if these things are within His supply, and consequently within His kingdom, His righteousness is manifest in the fact that according to the need so is His provision.

It is when these facts of the kingdom and righteousness of God are recognized that we understand how we are to seek them.

We seek the kingdom and righteousness of God in the matter of treasure when we recognize the transitoriness of all material things, and make the things of the spiritual life our supreme care, using all that it material in the interest of the spiritual. The same conception is manifest in words, that Jesus used upon another occasion: "Make to yourself friends by means of the mammon of unrighteousness; that, when it shall fail, they may receive you into the eternal tabernacles." This can only be done when the eye is simple; that is, when the master motive is that dealt with in the previous study—the pleasing of God rather than the seeking of self or of other men.

Our seeking of the kingdom of God and His righteousness in the matter of authority is, of course, that of such an entire submission to Him as results in our actual abandonment of all submission to the mastery of mammon. As we have already said, the antithesis here is a very remarkable one. Merely human wisdom would almost certainly have placed God and Satan in antithesis, as the claimants of Master is an illuminative one, in that it reveals the opposite method of the lord of life and the prince of darkness. The method of God is that of revelation. The method of Satan is that of concealment of himself. The proportion in which God has revealed is the proportion in which He wins allegiance. The measure in which Satan himself is the measure in which he retains the mastery of human lives. The ultimate triumph of God is assured by reason of the fact that He has revealed Himself in the Son of His love. The victories of Satan have been won in his concealment within mammon. The day of his ultimate defeat will dawn when the things of material wealth are destroyed and he is revealed in all the horror of his rebellious being.

Our seeking of the kingdom of God and His righteousness in the matter of the necessities of our daily life is that of our implicit trust in Him, and the expression of that trust in the earnest use of the faculties with which He has endowed us, and in the quiet assurance that because He knows we have need He will add to us all things necessary.

Christian Endeavor.

LIFTS ON THE LONG ROAD.

Terse Comments Upon the Christian Endeavor Topic for February 17: "Bible Texts That Help Us."—[Ps. cxix, 97-104.

By William T. Ellis.

Read the Veldic literature of Hinduism and you admire it—in spots; read the Buddhist sacred writings, and you find admirable precepts; read the Confucian classics and you find among them many worthy suggestions for conduct. Read the Bible and you find life. Beyond all other literature, and in an utterly unique manner, the Scriptures somehow impart life. They start new spirit-impulses. They make over character. So we find that Bible-reading nations represent today unquestionably the highest type of civilization in the world.

Every great thought has lifting power; the Bible seems to have even carrying power.

The old-fashioned "promise meeting" can scarcely be surpassed for a devotional service. When Christians tell from their own experience, the portions of God's word which have helped them in times of testing there is a new note of reality in the gathering. The truth of testimony supplements the truth of Scripture.

Gladstone, the busy statesman, gave this "rest cure," or secret of peace when distractions perplex and cares engross: "Amid the crowds of the street the still small voice of the Holy Bible will be heard, and the soul, aided by some blessed work, may find wings like a dove, may flee away and be at rest."

The words of the Book point the way for the believer.

Here is a profound text upon which every educator and leader of the young should constantly ponder and frequently discourse: "Wherewithal shall a young man cleanse his way? By taking heed thereto according to thy word." If a youth will square his life by the old Book, making it the man of his counsel, he will be delivered from the many and hidden snares of evil. Meditation upon the words of the Scripture purify one's life, ennoble one's thought, broaden one's sympathies and deepen one's life.

Humanity's example, when undergoing this great Temptation, thrust his adversary through and through with "It is written." In life's supreme battles everybody needs the sound of the spirit, which is the word of God.

Truth is to be interpreted in the light of experiences. Not all Bible words mean the same to all people. Nor do they mean the same to any one person at different periods in his growth. Character progresses from need to need, and the message that was the word in season for youth is not the message for age, with its burdens and sorrows. Still more remarkable is the way Bible passages unfold into larger meanings, with fuller experience. The promise which was once prized for its surface meaning becomes ten-fold more precious after it has been put to the deep test of need. Nobody has ever outgrown the Bible; nobody has ever really grown up to the level of the Bible.

Lamp to my feet! shine forth into my soul,
That I may better see which way I tread
In the dark hours and when I lose control
Of mine own steps, by vague desires misled.—[T. W. Parsons.

Trust the Bible, not as a fetish or talisman, which you are to be saved by daily repetitions of, but as a Captain's order, to be heard and obeyed at your peril.—[John Ruskin.

Nothing is revealed in the Bible which cannot be transmitted into life.—[H. H. Weston.

The old fashion of committing Bible verses to memory is perhaps not so common as it once was; although there is undoubtedly a larger amount of Bible study. There is much to be said on the storing of the mind full of the great and beautiful words of Holy Writ in early youth. The entire character of a person's speech and thought is influenced thereby. The Bible, that famous "well of English undefiled," has done more to preserve the dignity and purity of the tongue than any other agency. If a person reads only the Bible he is bound to become refined in thought and character. In later life, the truths stored away as a mere memoranic exercide become weapons and defenses in the crises of the soul.

It is not the truths in the Bible, but the Bible truths in our minds that help us in emergencies.

News and Notes.

Alarmed by the aggressions which Islam is making in Asia and Africa, the missionary leaders are taking steps to counteract and overcome this propaganda. One move is reported from Germany, where the German Orient Mission is to establish a Mohammedan seminary. Its purposes are to train missionaries with the special regard to service among Mohammedan people, and to create a new sort of missionary literature for circulation in Mohammedan countries. The students will have to learn Arabic, study the Koran, Life of Mahomet, and the Sufi philosophy. Three of the teachers in the new seminary are converted Mohammedan mollahs, or priests. One of them is a direct descendant of Mohammed. Dr. Zwemer, W. R. Richards of Brick Presbyterian Church removes one of the best-known New York preachers. Dr. Henry Van Dyke, the former pastor, has taken the pulpit temporarily.

Rev. Dr. J. H. Jowett of Birmingham, Eng., has declined the call of the Fifth Avenue Presbyterian Church, with its salary of $12,000 a year and manse.

In order to prevent the unwise giving of funds to reform agencies, it has been agreed by the Reformers' Conference that the Social Service Commission of the Federation of Churches pass on the worthiness of all reform agencies seeking help from the public.

The exposition fever seems unabated. It is now planned to hold in London in 1911 a great exhibition of what the Christian religion has accomplished since the publication of the King James translation of the Bible, 300 years ago.

The five weeks of enforced prohibition of the liquor traffic in Sweden, during the recent great strike, has had an unexpected effect upon the whole country. The state church has been stirred into quite unusual activity, reports "The Record of Christian Work," and the representatives of the mission group have issued a formal appeal to their people everywhere to vote for prohibition. It is reported that some Swedish men found that under prohibition they were not tempted to drink, and have emigrated to the prohibition States in America.

The first eighteen conventions of the Laymen's Movement held in the United States before the first of the year were attended by 14,729 men, who voted an increase of more than a million dollars in the missionary gifts of their churches.

The annual tabulation of missionary progress made by "The Missionary Review of the World" has just appeared. It reports that in 1909 the number of Protestant missionaries in the world has increased by nearly 2000, and the amount of money by nearly $2,000,000. The total gifts of Protestant churches of the world to foreign missions are $24,613,075. The number of native communicants is now 2,097,963.

Will You Do This?

Make this comparison:
Take your favorite dessert recipe requiring the use of Vanilla. Use

BURNETT'S VANILLA

instead of the ordinary kind you have grown accustomed to using through habit. Then notice the wonderful difference in the flavor of your dessert when it is finished.

Just one trial like this will convince you of the remarkable superiority, both in rich strength and delicate flavor of

Burnett's Vanilla

You will *always* insist on getting it when you try it once.

FACTS, FEATURES AND FANCIES FOR WOMEN.

BY MISS SYDNEY FORD.

Up in the carpet department of one of the largest furniture establishments in the city there is now on exhibition the most remarkable and most expensive shawl in the world, so conceded by connoisseurs and expert judges and collectors. Just previous to his death, Charles T. Yerkes, the multi-millionaire of New York, was bidding for it to add to his marvelous collection of rare tapestries, rugs and hangings. Its value has been fixed at $15,000, which is something like $200 per square inch.

Tradition has it that this wonderful Persian shawl belonged originally to the Shah of Persia and that it was made by his order, the work being apportioned among expert needleworkers of his realm. Close examination shows that the shawl was not woven in one piece, but in parts, which have been deftly joined together. It represents a lifetime of close application on the part of many people, so intricate are the designs and the rich colorings. There are over a thousand figures of men, women; children and animals, showing the life, customs and costumes of Persia several centuries ago. A border consisting of little squares, perhaps two inches across, indicates the hand of the vandal, for many of these squares showing talismanic figures have been cut away, doubtless by the women of Persia, who regarded these figures as a talisman of good luck or a positive perverter of evil.

This exquisite shawl, with its hundreds of mysterious mosaic patterns, came to a certain titled English lady, so the story goes, and from her descended through several generations until it finally came into the possession of an old and valued family servant. With it was a book containing a history of the priceless shawl and an interpretation of the meaning of all the figures, hunting and other scenes inwrought in its fabric. Not understanding the value of this book, a careless daughter of the servant in her zealous housecleaning one bright spring day came across it and tossed it into the fire to get it out of the way. Consequently no adequate interpretation can be given of the signification of all the wonderful woven pictures. It's mostly guesswork—and it's mighty fascinating. Collectors have pored over this wonderful shawl by the hour seeking the meaning of its mysterious scenes and figures.

"There is not another of its kind in the world," said the manager of the department in the store where it is on exhibition, "for I have myself searched through South Kensington, Berlin and, in fact, all the European museums and famous collections of rare fabrics without finding anything to approach it, and the most experienced collectors have had the same experience. The shawl will be here on exhibition for thirty days for any one who is interested in such things to see."

It's well worth seeing and studying.

• • •

The Use of the Shawl.

And, speaking of shawls reminds me there is an article in the current issue of the Delineator entitled, "What to Do With the Shawl," which I've no doubt will result in the dragging from the attic of many a family relic in the shape of a shawl.

If you have in your family chest a genuine cashmere shawl, then you are a lucky woman, for we must remember that when these shawls were in fashion their cost ranged from $400 to $500 to three or four times as much, for a real Kashmir meant the steady work of at least three men in India for a year. Hundreds of tiny, woven pieces were sewed together by hand in arabesques and "cone" patterns, and for border the shawl had squares and rectangles of cloth in white, black, red, green and blue, each exquisitely embroidered in silk. Time has only mellowed and softened the beautiful colors of the cashmere shawl and, like a really good rug, its artistic value increases every year. As a wall hanging, a portiere, a table or piano cover, these exquisite shawls are wonderfully effective.

Then there are the beautiful Paisley shawls, many of which reproduce cashmere and camel-hair patterns so well that only an expert can tell the difference. Furthermore, Paisleys, rare as they now are, must be respected simply as Paisleys, just as old paste is valued, not as an imitation of diamonds, but for its intrinsic beauty.

Do you remember those old Roman stripe shawls? Many of them with their gay and striking stripes were genuinely beautiful, and for portieres or couch covers nothing could be more effective. If your old shawls are delicate fine them with silk or sateen before hanging them or using on your couch or divan.

• • •

The Best-Gowned Woman in America.

Miss May Sutton—our own May Sutton of Pasadena—is authority for the statement that Miss Eleonora Sears of Boston is the most attractive and abundant opportunity to take notes upon, not only the American woman, but women of all nations, her opinion on this mighty interesting subject is worth listennig to. Her tennis-playing contests have taken her to all parts of the country and her success with the racquet has gained her a welcome into the most exclusive of social circles, comments Human Life in discussing the subject.

It must be remembered that while Miss Sutton is the athletic girl of the West, Miss Sears represents the same position in the East, and, in addition to being able to hold her own in a game of tennis, can go farther than Miss Sutton, and play polo like a British Hussar, drive a golf ball fully 200 yards, guide a four-in-hand like a professional coach, ride better than the majority of men, swim like an expert, and, in fact, is entitled to be regarded as the best all-around athletic young woman in American society. At the last Horse Show in Madison Square Garden she guided the horse which won the blue ribbon in the phaeton event, cutting the curves with inches to spare, and handling the ribbons in a manner that aroused the enthusiasm of every crack driver who witnessed her performance.

In view of all these facts it may be unnecessary to state that she is no languid, pale society bud, drooping under the weight of her jewels and scarcely able to support her immenshat. Not that Miss Sears does not wear jewels—neither does she eschew the latest styles in millinery for, despite her athletic records, she is a thoroughly womanly woman and loves everything that every woman of good taste should love.

Miss Sears is inclined to think that it is not her taste in dress so much as it is her ability to wear her gowns, that drew this compliment from Miss Sutton. She knows that she carries herself with ease and grace, but she insists that any young woman would do this if she devoted a little time and thought to the training of her muscles. What she will not admit is that she is a devotee to dress.

"Dress should be the most casual thing in the world," she says. "and I do not devote any time to the planning of my gowns. I admit that taste in these things comes naturally to the American woman. When she knows how to dress she is almost invariably one of the best-dressed women in the world, and will have far more style than a Parisian—better taste than the women of any European nation. Still, I believe that these things come by instinct."

Miss Sears has been for several years one of the most popular young women in the younger set at Newport

• • •

Bands and Bandeaus.

Many filet and bandeau ornaments accompany the new coiffures, strings of pearl and gold and silver gauze being twined in with the braid.

Ornate wraps have five or six-inch bands of lynx, skunk, tailless ermine or mink in addition to the usual fringe, the embroidery and the cabochons.

Narrow bands of skunk, mink and another fur that simulates sable are used to border the beautiful scarfs that are worn with low-necked evening dresses.

The waist line is now normal, but it does not appear so on account of the size. The reason for these waists is the effect of the corsets made at present.

Sable skins on chiffon or soft satin arranged in scarf effect are considered very smart, and the beauty of the fur shows to great advantage in this fashion.

The infatuation of the tricorne—or three-cornered hats—has been transferred to the Neapolitan, which is placed jauntily on the head, and forms a complete contrast with toques which are worn pulled down over the ears.

In umbrella handles a novelty may be described as in the form of a mushroom. The narrow handle turns slightly at the top and enlarges into a round, rather flat head, which sometimes takes the form and color of a flower.

So many of the skirts are cut so that an opening may be made at the seam that one would consider it a veritable craze. Sometimes jewel work is let in about these little openings, which have the air of a lapse of goods, only, however, to show a more charming interior of the lining.

Toothache
stops immediately if you use
SLOAN'S LINIMENT
Prices, 25c., 50c., and $1.00.

Where Important Services Tomorrow.

Big Day at the First Baptist Church

727-737 South Flower Street.

W. LEON TUCKER, the Pastor of the Calvary Baptist Church, will preach. Brother Tucker is making himself felt in this city and surrounding country, due to his remarkable earnestness and spiritual power.

Morning subject—"The Vitality, Vision, and Victory of Missions."
Evening—"The Supreme Question of a Fallen Creature."

St. Paul's Pro-Cathedral
523 South Olive Street.
RT. REV. J. E. JOHNSON, D.D., Bishop.
VERY REV. WILLIAM MacCORMACK, Dean.

7:30—Holy Communion.
11 a.m.—Morning Prayer. Sermon by the Dean. Topic, "THE IMPEDIMENTS OF THE GOSPEL."
7:30—Evening Prayer. The Choir will sing "THE STORY OF THE CROSS," by Dudley Buck.

St. John's Episcopal Church
514 W. Adams St. (near Figueroa.)
Take Grand or Dalton ave. or Redondo car to W. Adams st., or Yellow University car to Chester Place and walk through Chester Place.
REV. LEWIS G. MORRIS, Rector.

7:30 a.m.—Holy Communion.
11 a.m.—Morning Prayer and Sermon. Subject, "MAN'S THREEFOLD TEMPTATION."
7:30 p.m.—Evening Prayer and Sermon. Subject, "THE BIBLE."
ARCHDEACON PERCY C. WEBBER will preach at both services.

First Christian Church
Hope and Eleventh Streets.
REV. A. C. SMITHER, Pastor.

9:30 a.m.—Sunday-school.
11 a.m.—Sermon by Pastor, "First Things First."
6:15 p.m.—Christian Endeavor.
7:30 p.m.—Sermon by the Pastor, "The High Cost of Living Vs. The Cost of High Living."
All invited. Seats free.

SUNDAY EVENING, 7:45.
"The Water and the Life"
SUBJECT OF REV. WM. HORACE DAY, D.D., PASTOR.
First Congregational Church
Hope Street, near Ninth.

Stereopticon Illustrations of the Los Angeles Aqueduct. Special Music by PROF. OSKAR SEILING, Violin Virtuoso. Also Choir and Organ.
Sermon Sunday Morning 11 o'clock by REV. HUBERT C. HERRING, D.D., of New York, General Secretary Congregational Home Missionary Society.

The Aquarian Commonwealth
LEVI DOWLING, Hierophast.
will speak in Mammoth Hall No. 4,
517 South Broadway,
At 8 p.m., on "Attaining Spiritual Power and the Higher Degree of Initiation Through the Seven Temptations."

St. Matthias Church (Episcopal)
Cor. Washington and Normandie.
REV. A. M. SMITH, Rector.
Services: Mass, 7:30 a.m. Matins, 9:15 a.m. Mass and Sermon, 11 a.m. Subject, "The Prayer Book and the Observance of Feasts and Fasts." Evening service, 7:45 p.m. Subject of instruction, "The Bible and the Church's Teaching on Baptism and Confirmation." These Sunday evening instructions are especially for those not instructed in the church's faith and worship. Those not members of the church are most cordially welcome. We want everybody to know what we believe and why.

The Independent Church of Christ
Eighteenth and Figueroa Sts.
REV. J. S. THOMSON, Pastor.
Sunday service, 11 a.m. Subject of sermon, "Water." Solo, "I Will Sing of Thy Great Mercies," Mrs. Kennelly. Solo, "The Lord Is Mindful of His Own," Mrs. George F. Drake. Duet, "O Lovely Peace," Mrs. Drake and Mrs. Kennelly. Miss Mary L. O'Donoughue, organist. All are invited, especially strangers.

Orchard Ave. Baptist Church
Cor. 29th and Orchard Avenue.
REV. J. F. WATSON, Pastor.
Morning sermon, "Man a Threefold Being to Be Saved."
Evening subject, "The Twofold Nature of Grace."
Special music. Everybody welcome. Take University car to 29th street.

Los Angeles Fellowship
233 South Broadway
REYNOLD E. BLIGHT, Minister.
11 a.m. Service at Blanchard Hall. Subject, "JESUS CHRIST, THE SUBLIME TEACHER." Prelude on "The White Slave Traffic." Good music. All cordially welcome.

Tomorrow's Pregnan

[Sample sheet, in miniature of the Sunday Times shown by divisions—arran

The Sunday Times—Six Parts and Pictorial

In Eight Parts and Magazine—160 Pages

The Times LOS ANGELES

PER ANNUM, $8.00 12 P.M. 12

SUNDAY MORNING, JANUARY 30, 1910.

The Advancing City — Editorial Sheet—News, Views and Reviews — Los Angeles Sunday — XXIXTH YEAR. SUNDAY MORNING, JANUARY 30, 1910.

Art and Artists — The Cream Sheet—Life's Finer Side — Los Angeles Sunday — XXIXTH YEAR. SUNDAY MORNING, JANUARY 30, 1910.

Classified Advs. — Southwest "Liner" Clearing-House — Los Angeles Sunday — XXIXTH YEAR. SUNDAY MORNING, JANUARY 30, 1910.

Review of the Week — Real Estate and Development Section — Los Angeles Sunday — XXIXTH YEAR. SUNDAY MORNING, JANUARY 30, 1910.

Dealings in Land — Real Estate—Subdivision and Progress — Los Angeles Sunday — XXIXTH YEAR. SUNDAY MORNING, JANUARY 30, 1910.

Leading Events — The Pink Sheet—Sporting Section — Los Angeles Sunday — XXIXTH YEAR. SUNDAY MORNING, JANUARY 30, 1910.

Our Boys and Girls — The Color Sheet—Juvenile Section — Los Angeles Sunday — XXIXTH YEAR. SUNDAY MORNING, JANUARY 30, 1910.

Illustrated Weekly Magazine. Los Angeles Sunday. JANUARY 30, 1910.

Men's Clothing — Clothes for Men and Young Men
DESMOND'S

...portant Services To... Tomorrow.

...day at the ...otist Church

...th Flower Street.

...r the Calvary Baptist Church, will preach in this city and surrounding country, due to his ...power.

...y, Vision, and Victory of Missions."

...tion of a Fallen Creature."

... Pro-Cathedral

... Olive Street.

...JOHNSON, D.D., Bishop.
...AM MacCORMACK, Dean.

... the Dean. Topic, "THE IMPEDIMENTS OF ...

...ll sing "THE STORY OF THE CROSS," by ...

...piscopal Church

...St. (near Figueroa.)

...de car to W. Adams st., or Yellow University Chester Place.

...G. MORRIS, Rector.

... Subject, "MAN'S THREEFOLD TEMPTA...

...on. Subject, "THE BIBLE."
... will preach at both services.

...stian Church

...leventh Streets.
...MITHER, Pastor.

...ngs First."

...e High Cost of Living Vs. The Cost of High ...

...VENING, 7:45.
...and the Life"
...ORACE DAY, D.D., PASTOR.
...ational Church
... near Ninth.
... Angeles Aqueduct. Special Music by MR. ...Choir and Organ.
...REV. HUBERT C. HERRING, D.D., of New ...ne Missionary Society.

...quarian Commonwealth

...LEVI DOWLING, Hierophant.

...ammoth Hall No. 4,
517 South Broadway,

..."Attaining Spiritual Power and the Mystic ...ation Through the Seven Temptations."

The Independent Church of Christ

Eighteenth and Figueroa Sts.

REV. J. S. THOMSON, Pastor.

Sunday service, 11 a.m. Subject of sermon, "Water." Solo, "I Will Sing of Thy Great Mercies." Mrs. Kennally, Solo, "The Lord Is Mindful of His Own." Mrs. George F. Drake. Duet, "O Lovely Peace." Mrs. Dyke and Mrs. Kennally. Miss Mary L. O'Donnaghue, organist. All are invited, especially strangers.

Los Angeles Fellowship

233 South Broadway

REYNOLD E. BLIGHT, Minister.

11 a.m. Service at Blanchard Hall. Subject, "JESUS CHRIST, THE SUBLIME TEACHER." Prelude on "The White Slave Traffic." Good music. All seats free.

...'s Pregnant

...day Times shown by divisions—average ...

...The Sunday Times—No Parts and Features)

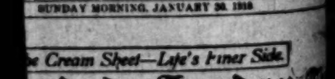

SUNDAY MORNING, JANUARY 30, 1910.

...rial Sheet—News, Views and Business.
...geles Sunday ...
SUNDAY MORNING, JANUARY 30, 1910

...e Cream Sheet—Life's Finer Side.
...eles Sunday ...
SUNDAY MORNING, JANUARY 30, 1910

...outhwest "Liner" Clearing-House.
...eles Sunday ...
SUNDAY MORNING, JANUARY 30, 1910

... Estate and Development Section.
...eles Sunday ...
SUNDAY MORNING, JANUARY 30, 1910

... Estate—Subdivision and Progress.
...eles Sunday ...
SUNDAY MORNING, JANUARY 30, 1910

... Pink Sheet—Sporting Section.
...eles Sunday ...
SUNDAY MORNING, JANUARY 30, 1910

... Color Sheet—Juvenile Section.
...eles Sunday ...
SUNDAY MORNING, JANUARY 30, 1910

...ustrated Weekly Magazine.
...les Sunday ...
JANUARY 30, 1910.

Clothes for Men and Young Men
...D'S

...RELIGIOUS.

...L LAYMEN ...ITE EFFORT.

Organization Formed ... This City.

... of Noted Experts ... Convention.

...ip Campaign Is to ... Inaugurated.

...'s Missionary Movement ... a strong local organization, ... committees being gathered ...vangelical denomination in ...d as an earnest of the ...ich they have undertaken ...re them, they have opened ...rooms 301 Wright & Cal...ding, and installed A. G. ...ervice secretary.

...mittee is formed of the following ...men: A. M. McDermott, ...Walter H. Fisher, J. P. Ha... ...m A. Brown, A. J. Wal... ...Lotz, H. A. Getz, Dan S. ...H. Pearman, H. E. Good... ...Warren, J. C. LeMasters, ...Melville Dozier, C. A. ...George A. Webb, Mark ...Merrill, Nathan Newby, ...the association, will preside, and Robert Watchorn will be toastmaster.

Among the guests will be prominent business men of the city, and the speakers will include some of the leading ministers of the city. They will be Bishop Bell of the United brethren, Rev. J. Whitcomb Brougher of Temple Baptist Church, Rev. William Horace Day of First Congregational Church, Rev. Hugh K. Walker of Immanuel Presbyterian Church, Rev. William MacCormack of St. Paul's Pro-Cathedral, Rev. Charles Edward Locke of First Methodist Church, Rev. R. P. Howell of Trinity Methodist Episcopal Church, South, Rev. Herbert J. Weaver of the First English Lutheran Church, and Rev. A. C. Smither of the First Christian Church. Ministers of every church in the city have been invited.

Captains and crews will be selected and the final plans announced for the campaign, which will open on the following Wednesday and close on Wednesday, February 23. The captains will be selected from the business men of the city and the pilots will be officers of the association. It is anticipated that 500 men will attend the banquet.

FIRST CONGREGATIONAL.

NATIONAL SECRETARY TO SPEAK

Rev. Dr. Hubert C. Herring of New York, national secretary of the Congregational Home Missionary Society, will occupy the pulpit of the First Congregational Church on Sunday morning. The position is considered one of the most important in the gift of the church, and is the one that Dr. William Horace Day declined upon his return from Japan three years ago. On Sunday evening Dr. Day will preach on "The Water and the Life," and will illustrate with a number of fine views of the Los Angeles Aqueduct. At this service Oskar Seiling will render two violin solos.

Dr. Day will begin two new classes

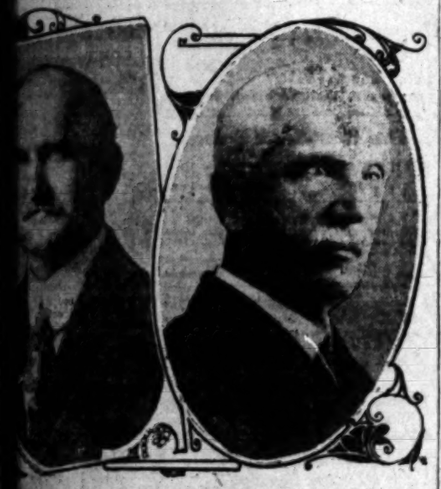

...eads of Laymen's Missionary Movement.

...White, general secretary, (left,) and Col. E. W. Halford, vice- (right) who will speak at the convention here next month.

...D. E. Luther... Members ...ex-officio; John Wil... ...Stewart, George I. ...K. Beckett, Giles Kel... ...members of the national ...ttee as representatives of ...Federation: Rev. S. T. ...W. H. Frost, Rev E. P. ...

...of the several subcom... ...Johnson, A. J. Wallace; ...Arthur Letts; Finance, ...; Entertainment, H. E. ...bility; Dan S. Ham... ...H. A. Getz.

...r event of a short, sharp ...istic campaign will be a ...on to be held in this city ...and it at which it is an... ...will be an attendance ...nine 200 delegates from ...Southern California.

...speakers at this conven... ...Col. Elijah W. Halford, ...secretary to President ...well known in Los An... ...his many sojourns here, ...has been signally hon... ...government of the United ...seven times; is well known ...er man, and to the ...America, as chairman of ...al Alliance during his ...idence in the Philippines, ...an active part in Chris... ...He is a strong and fas... ...speaker.

...White, general secretary ...al movement, has for ...ady years been closely ...h Christian missionary ...ring that time spent ten ...atta, India, as secretary ...Young Men's Christian ...in that city. He was a ...in bringing about the or... ...this wide, interdenom... ...among laymen in ...ngland at all the great ...and was a member of the ...that organized England ...in 1905. His acquaint... ...foreign fields makes him ...entertaining and of great ...movement.

...ers will be Rev. Willis ...of Africa; E. B. Sturgeon ...; C. Y. Vickrey of ...Rev. J. E. Robinson of ...; Bearing of Japan, Dr. ...of Turkey, W. S. ...Charles A. Hopkins ...H. L. Smith of Beat... ...William Bell of this city. ...It will be the greatest ...missionary convention ...of missions ever ...Pacific Coast, and will be ...for wide dissemination ...and creation of mission ...a thorough campaign of ...throughout Southern Cal... ...the object of bringing rep... ...delegations from every ...community to hear the ex...

...Sunday morning the first ...meeting will be held in ...Methodist Church, under the ...the Educational Commit... ...pastors of all denomina... ...lay aside their regular ...services, usually held on that ...with their official boards and ...pastor, will attend this meet... ...invitation has been extended ...surrounding towns, and a ...gathering is expected. The ...the Way of the National ...Missionary Movement, will ...subject of the meeting, and ...addressed by John Willis Baer, ...Dave and Judge Wilbur. It ...is to give great impetus to ...efforts of delegations to at... ...convention, in churches wor...

...mmittee to provide for all ex... ...the convention to advance, ...actions will be taken.

...ILY FOR MEMBERS.

...BANKS OF T.M.C.A. ...invitation of another mem... ...meeting will occur on Sun... ...at the Young Men's Christ... ...Association, Sunday afternoon at 4 o'clock.

"Minding Your Own Business," will be the topic of Dr. J. Whitcomb Brougher's morning sermon in the Auditorium, tomorrow; "A Runaway Couple," in the evening.

"The High Cost of Living vs. the Cost of High Living," will be the live topic from which Rev. A. C. Smither will preach on Sunday night in the First Christian Church.

Dudley Buck's cantata, "The Story of the Cross," will be sung in St. Paul's Pro-Cathedral on Sunday evening.

B. F. Pearson will speak to the Good Samaritan Club tonight, at the City Rescue Mission. On Sunday night Giles Kellogg will deliver an address at the mission.

Rev. H. Berkstresser of the Ohio Methodist conference, who has been visiting his daughter, Mrs. R. L. Hooper of this city, for several months, will return to Columbus, March 1. Besides being a minister, Mr. Berkstresser is a veteran of the Civil War and an ex-member of the Ohio Legislature.

IRREGULAR.

CONFERENCE IS ALL ARRANGED.

PROGRAMME AS ANNOUNCED IN SAN FRANCISCO.

Proper Form Ignored, But Southern Chapters, D.A.R., Decide to Comply Gracefully With Plans—No Delegates from Here Sent to Nominating Convention.

Arrangements are under way for the conference of the Daughters of the American Revolution to be held at the Ebell Club House next Thursday. Although the conference is to be in Los Angeles, and therefore the right of arranging the programme and having it first published here is considered proper form, it was made out in San Francisco, and was published there first. The southern chapters have courteously accepted this arrangement, however, and will stand by the programme as announced.

Notices were sent to the southern chapters that a nominating conference will be held at the St. Francis Hotel, San Francisco, this morning at 10 o'clock. None of the southern chapters, however, have sent delegates to this conference, as they have already selected their candidates for the office of State regent. They are determined that the southern chapters shall have the selection of the State regent this year. Mrs. W. W. Stilson is the candidate of the southern chapters for this honor.

The programme of the conference is as follows for the morning session:

Call to order, by State Regent Mrs. Frederick Jewell Laird; hymn, "America;" flag salute, "My Heart, My Head, My Hand—for My Country;" prayer, Rev. William Horace Day; address of welcome, Mrs. James W. Johnson, regent of Eschscholtzia chapter; responses by Mrs. C. R. Moores, regent of Sequoia chapter; Mrs. William Francis Kett, regent of Oakland chapter; Mrs. Abbie F. Woodaun, regent of Sierra chapter. This will be followed by a roll call and a reading of the minutes of the last conference. Mrs. Maynard Force Thayer will report for the Credential Committee.

Reports of the State officers, Mrs. Laird, Miss Lily C. Cole, Mrs. Henry John Martin and Miss Amelia Catin, and reports of chapters and by State chairmen will close the morning session.

The afternoon session will consist of a talk on "Organization, Transfers and Resignations," by Mrs. Nathan J. Cole; proposed indorsement of Mrs. A. S. Hubbard for honorary State regent; informal address by Mrs. John F. Swift, vice-president general D.A.R.; proposed lines of work for coming year; address by Mrs. T. W. Heineway on the George Junior Republic; proposed bylaws of the State conference; announcement of indorsement of State officers.

Friday evening there will be a reception tendered to State officers and delegates and chapters of the southern district, and to the Sons of the American Revolution at the home of Mrs. W. W. Stillson, No. 1048 West Kensington road. Saturday morning an excursion will be made to the George Junior Republic at Pomona.

YOUNG WOMEN ENTERTAIN.

NOTABLE GUESTS FROM ABROAD.

The Young Women's Missionary Society of the Methodist Church entertained the Executive Committee and Miss Carrie Barge, national secretary, at a reception given in the home of Mrs. Walter H. Fisher on Wilshire boulevard, on Friday evening. The handsome residence was elaborately decorated with flags and flowers, the latter also exploiting the national colors. Several hundred guests attended and were entertained with music, an address by Miss Barge, and dialect readings by Miss Helen Pitner. Among the notable guests present were Mrs. Anna Kent of East Orange, N. J., secretary of Spanish work in Arizona and New Mexico; Mrs. Mary C. Bliss, national organizer, and her sister, the widow af the late Gov. Bliss of Michigan, both of Detroit; Mrs. J. H. Bayliss of Evanston, Ill., and Mrs. J. W. Mendenhall of Cincinnati. Besides these were many of the ladies prominently identified with the work in this city.

IMMIGRANTS AND MISSIONS.

WATCHORN AT MASS MEETING.

A mass meeting will be held in the First Methodist Church on Sunday afternoon at 3 o'clock under the auspices of the Woman's Home Missionary Society. Robert Watchorn, late Commissioner of Immigration at Ellis Island, N. Y., who has delivered many interesting and instructive addresses on the subject of immigration, will be the chief speaker. Miss Carrie Barge, national young people's secretary, will also be present, and Walter H. Fisher will preside at the meeting.

RELIGIOUS BRIEFS.

WOMEN OF INDIA TO SPEAK.

Miss Eva Clarke, a native of India, an educated woman with remarkable talent as a public speaker, will appear in native costume at Olivet Congregational Church, on West Washington street, on Sunday morning. She will tell the story of darkest India, as only an educated native can do it. She has spoken many times in this city, and has delighted her audiences. The revival meetings in this church, under the leadership of Emil Iverson, will continue through the week.

Revival meetings will begin in the Normandie Avenue Methodist Church tomorrow. The pastor, Rev. C. J. Miller, will have the assistance of Rev. B. C. Cory, in the morning; C. F. Quillian of the Y.M.C.A., and a quartette of young men, will hold a meeting for men and boys at 3 o'clock in the afternoon.

"The Way Out," will be the subject of Rev. William George Palmer, the "Presbyterian Cyclone," at the men's meeting in the Y.M.C.A. auditorium at 2 o'clock Sunday afternoon. A. L. Miller, harpist, will play and sing, and Master Lawrence McDowell render a solo.

Mrs. Hester Griffith will speak on "Prison Reform," at the Adventist Church, Avenue 22 and Pasadena avenue, on Sunday morning.

Dr. Locke will preach on "More Truth About Heaven," in the First Methodist Church Sunday night. In the morning his topic will be, "Human Sympathy."

Rev. J. B. Holley, the lawyer-preacher, will hold a gospel service in Blanchard Hall at 2:30 o'clock Sunday afternoon. The public will be welcomed and no collection will be taken.

Miss Margaret Evans, formerly lady

SYRUP OF FIGS AND ELIXIR OF SENNA

CLEANSES THE SYSTEM EFFECTUALLY; DISPELS COLDS, AND HEADACHES DUE TO CONSTIPATION. BEST FOR MEN, WOMEN AND CHILDREN—YOUNG AND OLD. TO GET ITS BENEFICIAL EFFECTS-ALWAYS BUY THE GENUINE.

MANUFACTURED BY THE CALIFORNIA FIG SYRUP CO.

SOLD BY ALL LEADING DRUGGISTS ONE SIZE ONLY. REGULAR PRICE 50¢ A BOTTLE

Vapo-Cresolene

(Established 1879)

An Inhalation for Whooping-Cough, Croup, Bronchitis, Coughs, Diphtheria, Catarrh.

Cresolene is a Boon to Asthmatics.

Does it not seem more effective to breathe in a remedy for diseases of the breathing organs than to take the remedy into the stomach?

Cresolene vapors hasten the air, rendered strongly antiseptic, is carried over the diseased surfaces with every breath, giving prolonged and constant treatment. It is invaluable to mothers with small children.

Those of a Consumptive Tendency will find immediate relief from Coughs or Influenza Condition of the throat.

ALL DRUGGISTS.

Send postal for descriptive booklet.

Vapo-Cresolene Co.

Stick Candy 20c Lb. Bullock's Take Lunch at Bullock's.

"You're Foolish to Sell Those Ribbons at 50c

—you could easily get two, three or even four times that much for them"—said a man who knows ribbons like a book.

—Perhaps we could get a great deal more than 50c for these ribbons we are going to sell today—but that wouldn't be the Bullock way of merchandising. We brought them 'way, 'way under worth—and are going to sell them the same way—It's your opportunity to buy ribbon—and save.

—The ribbons included in this sale are rich, heavy French Taffetas—in the most exquisite colorings and patterns we have ever seen in ribbons—no matter what the price. There are dotted and striped effects and others in magnificent Persian designs—the picture shows some of them exactly—Plan to come ribbon buying early at Bullock's Saturday morning.

More Perrin Gloves Sold in January

—1910, than in January, 1909, —and 480,000 more pairs of Perrin Gloves were sold in 1909 than were sold in 1908.

—There are reasons for this increased popularity.

—Quality reasons why you should "not merely wear gloves, but should wear Perrin gloves."

At $1.50 Pair—Chantilly Perrins; two-clasp; Paris point back; white, tan, mocha, gray and navy.

At $2.25 Pair—Suede Chevrette Perrins; full P.K.; 2-clasp; black, tan, mode and gray.

At $1.50 Pair—Cape Perrins; P X M seam; 1-clasp; tan, gray, champagne and white.

New Chippendale Krys-Tol Glass

—The famous Colonial shapes. Clear as crystal ware.

—Olive Dishes, Salt Dishes, Pitchers and Jars and Bottles—all sorts and sizes.

—The finest glassware we have seen.

—For purposes of introduction, today we small sell

Krys-Tol Glass Cracker Jars..... 50c

—at less than half price, and shall

Distribute Free Krys-Tol Individual Salts

—Tiny, beautiful bits of this Chippendale Ware, like the picture, to all those who cut out and bring this ad. with them.

CANCERS CURED

WITHOUT KNIFE OR PAIN OR PAY UNTIL CURED

HUNDREDS OF TESTIMONIALS FROM PEOPLE WHO WILL WRITE YOU THAT WE SAVED THEIR LIVES

BOOK SENT FREE. PRINTED GUARANTEE THIRTY-SIX YRS. CURING CANCERS

We cure other diseases on same terms. CANCER NEVER PAINS until last stage. Come while it is small, before We refuse hundreds who wait, too It poisons deep or attaches to bone. long. A Tumor or Lump IN WOMAN'S BREAST IS OFTEN CANCER, AND IF NEGLECTED IT WILL POISON DEEP IN THE ARMPIT AND FATAL RESULTS FOLLOW QUICKLY.

Head Physician

Head Lady

Address U. S. CANCER CURE CO. FOR THE FREE BOOK

Offices 745 and 747 S. Main St., Chanicy Bldg., LOS ANGELES, CAL.

Kindly SEND THIS to Some One With CANCER

BISHOP'S COCOA

Never $3.00

Yes! It's the Same Fine Hat $3.00 Everywhere Else

Always $2.50 Here

La Touche

256 S. Broadway, Near Third

WUERKER'S

(Next Door to Orpheum.)

DIAMONDS

$115 per carat.

229 S. Spring St.

Choice Meats

Lowest prices. "Pay cash and save money" at

THE NEWMARKET,

522 and 524 S. Broadway.

UNIQUE

M. Fredrickson Hair Co.

Try one of our face treatments $1

Shampoo.....50c

Hair Dressing....50c

743 South Broadway

Make 30 to 40 per cent. dividends building and selling homes by our co-operative plan.

Investment Building Co.

Subdividers and Homebuilders, 607-608 Grant Bldg., Los Angeles. Send for Booklet.

OXYFOAM

The Peroxide Tooth Powder

25c

At All Druggists

Japanese Bazaar

THE YAMATO, Inc.

635 TO 637 S. BROADWAY.

We always serve you free with tea and cake in our pretty tea garden.

CHAS. LEVY & SON

Tailors & Designers

448 So. Spring

Christie Shoes

At Less Than Cost

412 SOUTH SPRING ST.

RED ROU... HANDS... On Retiri...

One night treatment f... rough, chapped and h... hands, itching, burning... and painful finger ends...

CUTICU...

Works wonders. Soak t... retiring, in hot water an... cura Soap, dry, anoint... with Cuticura Ointme... wear soft bandages or ol... gloves during the night.

SOFT WH... HANDS... On Risin...

WESTERN CA...

What J. J. Hill, the Great Railroad... Says About Its Wheat-Produc...

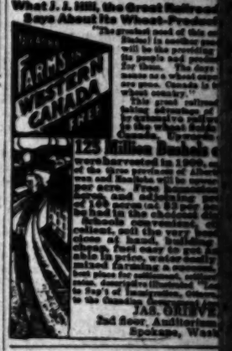

125 Million Bushels o... were harvested in 1909... of the great wheat-fields of Western Canada, and the crop of 1910 will be enormously increased. Thousands of farmers have come in from the United States and have taken up their homes on the free lands, and they have come to feel that Canada is their country. They are prosperous, contented and happy. The great wheat-growing districts of Western Canada are described in a new book issued by the Canadian Government, which contains also the statements of many farmers who have settled there. Any one can get a homestead of 160 acres free, and other lands may be purchased at low prices from railway and land companies. For the free book, and for information as to routes, rates, etc., apply to the Canadian Government Agent, or to

JAS. GRIEVE,
2nd floor, Auditorium,
Spokane, Wash.

"Walk-Ov...

Shoes $3.50, ...

J.F.Hughes,

111 S.Spring and Cor. 4...

Victor

T... Ba...

J. B. ...

Mu...

The Woman Behind the Pocket-book

How can she pay the meat bills and grocery bills on the same old "allowance"? She must have more money, or cut out expensive foods.

If you are going to cut out meat you will want a good, nourishing, strength-giving substitute. Vegetables are too starchy for a steady diet. Try

SHREDDED WHEAT

for ten days and notice the difference. It contains more real body-building nutriment than meat or eggs. Is more wholesome, costs much less. Always the same price—always clean—always pure—always the same. Your grocer sells it.

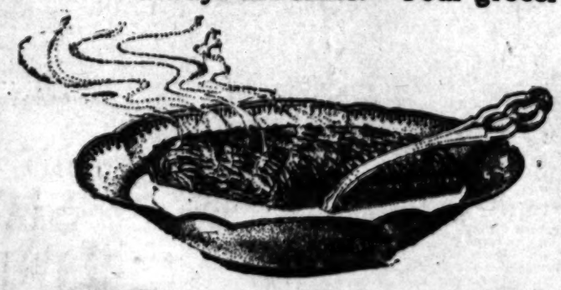

Shredded Wheat Biscuit is made of the whole wheat, steam-cooked, shredded and baked in the cleanest, finest food factory in the world. It is ready-cooked, ready-to-serve. Two Shredded Wheat Biscuits heated in the oven to restore crispness, and eaten with a little hot milk, and salted or sweetened to suit the taste, will supply all the energy needed for a half day's work. If you like it for breakfast, you will like it for any meal in combination with vegetables, baked apples, sliced bananas, stewed prunes or other fruits.

ALL THE "MEAT" OF THE GOLDEN WHEAT

Angeles County—Correspondence from Its Cities and Towns.

NEWS REPORTS FROM CORRESPONDENTS OF THE TIMES.

PASADENA.

V WING FOR MARYLAND.

ive Addition Will Be Started in April.

Supply Shut Off from the "Dry Tract."

il Handles the Emergency Situation.

The Times, No 24 S. Raymond Ave.

DENA, Feb. 12.—The Hotel d Company yesterday anthat it will build another wing ig hotel during the spring and , and will have it ready for ocnext fall. It will be 200x40 d will extend from the kitchen Euclid avenue. It will be three high. The ground floor will be an additional dining-room, beected with the present smaller n such a way that all may be together into one great room, 1200 diners at once. The two tories will provide forty addiedrooms. The entire new build- have a basement under it. me house at No. 36 North Euanue will be torn down to make r the new addition. Another will also be torn down and two Maryland bungalows will be the lot. Each of those cotrill have seven rooms, and be to the ten bungalows now ed by the Maryland.

Improvements to the hotel will of a large pergola to extend cross the front, commencing at ner of Colorado street and Los avenue, around the end of the ing, across the present large room, along the west side of the and around the new wing. It o extend around the lawn and with the present pergola on o street in such a manner as te a continuous pergola one- of a mile long. It will have a old six feet wide and will ared with vines. The additions ake the Maryland one of the hotels in Southern California. for the contemplated improvesare now well under way in the of Hunt & Gray, the Los Angechitects, who prepared the deor the present hostelry. D. N. , manager of the Maryland, delast night that the new wing e started by April 1 and rushed arly completion.

WATER CUT OFF.

"Dry Tract" went dry yesterthruth as well as name. The dishich is located in the northart of Pasadena, where the supbeen scanty in the past for irn purposes, was yesterday morn- at off from all water. As a re- residents are now getting mu- water. Not the kind which Earley and those favoring muownership wanted to have, but ater wagon" kind.

e supply was shut off yesmorning the people called on y for help. The only thing to the emergency was to take the rinkling wagons off the streets, hem about the "dry tract" and e thirsty inhabitants water by cupful and bucketful. No one was allowed more than a buckt one time.

water on all sides running h great pipes and with a bounupply, a short distance underthe surface the people of the ract" had to be content to join ucket brigade.

worst feature of the matter is e Grover Cleveland school is out er. The children yesterday had k warm water out of buckets, e closets were not flushed. Howe school board last night made rangement with the North Pas- Land and Water Company to supply mains. The board will have to lay 1500 feet from the corner of Washington and old Fair Oaks avenue to n street. This will supply the but the residents along the line ill be deprived of water.

rouble came about from the fact the "dry tract" has heretofore upplied by the Cottonwood Cañon Company. This concern bought the North Pasadena company what water the former did not and sometimes the supply was

"dry tract" people were d more for the water than were ople located along the pipe lines e other companies. They obto this and since the water election failed to carry they d the Cottonwood company that did not want to take water from y longer. Consequently the ofyesterday morning shut off. extra session of the City Council eld late yesterday afternoon to s the matter. An effort is beade to get the North Pasadena ny to lay mains and supply the . A meeting will have to be and the consent of the owners o-thirds of the stock will have secured before real relief action e taken. In the meantime the nts of the "dry tract" will have pend on the municipal "water ."

OLD MAN HURT.

H. Meday, 75 years old, living o. 423 Prospect avenue, South ena, was knocked down and run by a runaway horse attached to gy on Buena Vista street yesterafternoon. He sustained a bruised leg and a severe nervhock.

HILL CLIMB POSTPONED.

Altadena hill climb, which has an annual Washington's Birthevent among the automobilists, been postponed to March 19. Rosa avenue, on which many difficult turns are located, is being it and put into shape for the

WATCH FOR DONNELLY.

nor Donnelly, who recently re- d the office of Grand Knight of Rosa Council, Knights of Colum- No. 1174, was last night presented a beautiful fourth degree watch ethe Quinland on behalf of the members of the Council. L. Mouat, assistant cashier of First National Bank, has been d Grand Knight.

MRS. BARNARD DIES.

Julia A. Fletcher Barnard, No. almetto Drive, died yesterday of failure at her home. She was 73 ld and leaves three little ldren. She was a daughter of the Stephen J. Fletcher of Indianwho died at Gallatin, Tex., De-

his one son and three daughters, Mrs. Booth Tarkington, Miss Helda Fletcher of Indianapolis and Mrs. Barnard. Mrs. Barnard has been a resident of Pasadena for two years. No arrangements have been made for funeral services.

GUESTS FROM UTAH.

Mr. and Mrs. E. A. Ford of No. 129 Hill avenue, recently from Iowa City, have as house guests Mr. and Mrs. Roger Farrar and Mr. and Mrs. J. T. Farrar of Provo, Utah. Farrar is cashier of the First National Bank of Provo.

Mrs. T. C. Marlow gave a five hundred party at her home, No. 466 South Euclid avenue, yesterday afternoon.

Mrs. T. D. Wayne entertained informally yesterday afternoon at her home on South El Molino avenue, in honor of Mrs. W. L. Quill, who will leave shortly for an extended trip. Present were: Mmes. Logan, Chick, Anderson, Hatch, Shepard, Gilbert, Nelson, Child, Walker, Babbitt, Hanson, Geohegan, Van Ornum, Deitzels, McPherson.

CLUB DANCE.

The La Crescenta Club gave a dance at the Shakespeare Club House last night. The guests were principally students of the High School and Throop.

Mr. and Mrs. Page Warden of South Grand avenue entertained at dinner last night in honor of Mrs. Brown of Pittsburgh, who is a house guest of her sister, Mrs. Charles D. Callery. The home was beautifully decorated in almond blossoms and ferns.

Mrs. Charles Post of Bellefontaine street entertained yesterday with a prettily appointed breakfast in honor of her daughter, Mrs. Frank Bellis of Chicago. Guests included: Miss Cora Auten, Mrs. Henry Norton, Mrs. Savage, Mrs. Paul Barrett of Los Angeles, Mrs. Cecil Page of Chicago, Mrs. C. E. Post of Pasadena and Miss Ripley of Chicago.

LINEN SHOWER.

One of the charming events of yesterday in society circles was the linen shower given by Miss Florence Doolittle at her home on South Los Robles avenue in honor of Miss Helen Sickler. Those who attended were Misses Kate Smith, Fairbanks, Jessie Earley, Helen Fitzgerald, Jessie McCament, Madeline Harris, Louise Lacey, Mamie Lynch, Ouina Lisk, Beulah Haskell, Grace Vedder, Elizabeth Seargeant, Helen Ely, Mildred Harrah and Mmes. Neal K. Traylor, Harold Doolittle, Julian Adams and Roderick Burnham.

Mrs. A. R. Klock of No. 200 South Los Robles avenue entertained yesterday afternoon with a delightful "Kaffeeklatsch." Present were Mrs. Zuill, the Misses Alice and Ethel Zuill, Miss Edna Young, Mrs. Jones, Mrs. and Miss Vohnen Kamp, Miss Agnes Hruska and Miss Elsa Weber.

The Hotel Marsland gave a bridge party last night in the music room to the guests of the hotel and a large number of invited guests.

HOTEL ARRIVALS.

Green: Mr. and Mrs. Thomas W. Crouch, St. Louis; Mr. and Mrs. J. C. Morrison, New York; Mrs. C. F. Oddie, Brooklyn, N. Y.; Truman W. Brophy, Chicago; Mr. and Mrs. Alva S. Staples, Kingston, N. Y.; Mr. and Mrs. Grove L. Johnson, Sacramento; Charles E. Wilson, San Francisco; Mr. and Mrs. Anthony T. Nichols, New York. Mr. and Mrs. L. C. Smith and Miss Mary McCarthy of Syracuse, N. Y., who were guests early in the season, returned yesterday from San Diego and will stay at the Green until late in the spring.

Maryland: Mr. and Mrs. Albert Blair, St. Louis; George Mure, Chicago; Mrs. W. B. Comstock and Miss Comstock, Alpine, Mich.

Raymond: Mr. and Mrs. George R. Thorne and Mrs. R. H. Donnelly, Chicago; Mr. and Mrs. D. E. Garrison, St. Louis; Mr. and Mrs. C. A. Seymour, New York. A party of St. Paul tourists arrived yesterday, consisting of Kenneth Clark and wife, Mrs. Gilchrist, Mrs. C. M. Briggs and children and Miss Virginia Schuneman. Mr. and Mrs. H. W. de Forest of New York also arrived yesterday in the former's private car. Mr. De Forest is a director of the Southern Pacific Railroad and a prominent financier of New York.

Hotel Vista del Arroyo. New annex. Bungalows. Unexceptionable environment. Pasadena.

Phelps for wall paper and paints.

French hosiery and handkerchiefs at Clark's.

Mrs. Elwood Alcutt, decorator. Wigwam, 61 N. Euclid.

See B. O. Kendall Company about 6 per cent. first mortgage gold bonds.

Hotel Mira-Monte. Centrally located. Pasadena.

Pictures framed at Wadsworth's.

LINCOLN CELEBRATION.

Monrovia Schools Render Patriotic Programme and Decide to Make It Annual Affair.

MONROVIA, Feb. 11.—The regular High School work was dispensed with today at 11:45 a.m., and the afternoon devoted to an interesting programme in observation of Lincoln's birthday. A biography of Lincoln was given by Miss Zerrell, the story of Lincoln by Fred Blackington, extracts from his addresses by a number of pupils, and an address by Miss Helen Wyatt. Hereafter Lincoln's birthday will be observed annually in the Monrovia schools.

Monrovians, young and old, will join in street tree planting tomorrow. A set day for cooperative effort to beautifying the city originated with the Park Commission several years ago, and has become a popular local anniversary.

Thirty visiting Masons from twenty different States were entertained by the local lodge last night. A banquet followed routine business.

Plans for a $25,000 stone and brick church have been accepted by the Baptist Church Building Committee. An active campaign to raise the funds is now in progress. The building will be erected at Palm and Encinitas avenues, where the church owns 150x150 feet.

GLENDORA.

GLENDORA, Feb. 11.—At a meeting of the Board of Trade last evening a committee of five was appointed to wait upon the Supervisors to urge the construction of a reinforced concrete bridge across the Little Dalton wash on the line of the Foothill boulevard. The wash, during the recent freshets, cut the road down to a narrow passageway for fifty yards before finally turning, crossing the highway at an angle, leaving the road crossing in a bad as well as a dangerous condition.

The same committee was also instructed to request the Pacific Electric Railway to improve the car service for the greater convenience of the rapidly increasing travel.

The directors of the Glendora Citrus Association let the contract to R. Perry for the erection of a reinforced concrete office building, today.

A numerously signed petition was presented to the Board of Supervisors Tuesday asking for two reinforced concrete culverts across the Little Dalton Wash, one on Sierra Madre

BOTH WAYS.

STORIES ARE CONFLICTING.

MERGER OF WATER COMPANIES AFFIRMED AND DENIED.

Long Beach and Alamitos Corporations Reported on Verge of Consolidation, But Officers of Both Declare There Is no Truth in the Rumors, Which Are Old.

[SPECIAL CORRESPONDENCE OF THE TIMES.]

LONG BEACH, Feb. 11.—Information was received here today covering a proposed merger of the Long Beach and Alamitos Water Companies. It is stated that the arrival of I. W. Hellman of San Francisco in Southern California is due to the intention on his part to put through the consolidation.

Just what the terms of the merger will be is not definitely stated, but the information concerning it comes from one high in authority.

The story that these two water companies are about to consolidate was received with derision by the local officials of both companies. Secretary Flint of the Alamitos company was emphatic in his declaration that there was absolutely nothing to the story, and George H. Bixby, one of the directors, was equally positive.

"There have been rumors of such a consolidation for over a year," he said, "but conditions today are the same as they have ever been."

The Alamitos Water Company furnishes water supply to most of the city east of Alamitos avenue and to the country section in the same locality.

The company is capitalized at $200,000, against which there is a bonded indebtedness of $70,000. I. W. Hellman of San Francisco is president of the company.

"Absolutely nothing in it," said Secretary Ketcherside of the Long Beach Water Company. "I am manager and secretary of the company and would know something of any pending negotiations. There was a proposition to merge the companies a long time ago, but it fell through and since then there has been no further attempt.

"The Long Beach Water Company is the successor of the Bouton Water Company, the Seaside Company and the Citizens' Water Company, and furnishes most of the water used in the city, and also to Terminal and East San Pedro. The company is capitalized at $750,000 against which there is a bonded indebtedness of $462,000."

Edwin F. Hahn of Pasadena is president of the company and H. V. Ketcherside, secretary.

COUNTRY CLUB CONTRACTS.

The directors of the Virginia Country Club last night awarded the contract for the clubhouse to Scott and Crandall, who began work today in an effort to complete the building in thirty days.

The directors also signed a ten years' lease with the Alamitos Land Company for the 116 acres which comprise the grounds. They engaged Mr. Rigby of the Los Angeles Country Club to supervise preparation, lay out a golf course of nine holes and act as supervisor, instructor and attendant.

The site is declared to be ideal by golf enthusiasts. A lake of considerable size lies in the center of the grounds, which lie on Anaheim street, four miles east of Pine avenue, and easy of access by automobiles. The club now has 106 members.

The plans for the building, which will cost $10,000, show a cozy arrangement of large living and assembly room, dining hall, gentlemen's quarters, ladies' rooms, lockers, experts' and servants' rooms. Prettily finished inside, picturesque fireplaces will increase the "comfy" aspect of arrangements. A wide plazza will surround the house and broad drives will lead up to the clubhouse through parked grounds.

WOULD ABOLISH OFFICE.

The City Council this morning passed an ordinance abolishing the office of Chief of Police, killed that which would abolish the office of assistant chief engineer of the fire department and laid over one week a proposition to do away with an assistant City Attorney. It is probable that the Mayor will veto the ordinance abolishing the Chief of Police.

PIER PLANS.

A petition was presented to the Council this morning asking it to call an election for a $75,000 bond issue for a pier at Devil's Gate. Councilmen favored the idea, but thought the sum specified too high, and that its submission might jeopardize the election for pier improvement bonds. The City Engineer was instructed to prepare plans and estimate for a 1000-foot concrete pier, and submit them at a meeting at the auditorium next Thursday night. If satisfactory, to the petitioners, a proposition to vote a $30,000 bond issue for the Devil's Gate pier will be incorporated in the ordinance calling an election to vote $75,000 for improvements of the main pier at the foot of Pine avenue.

The sum raised in this city by the Anti-Tuberculosis League from the sale of special Christmas stamps, amounted to $175. It will be turned over to the civic and philanthropy sections of Ebell Club, who will expend the money after consultation with an advisory board of physicians.

LAUNCH REGULATION.

The plan to regulate matters on the outer wharf by appointing a deputy tax collector to sell tickets for all launches, thus doing away with a constant source of trouble, the jealousies of rival boat agents, came before Council this morning. It was in the shape of an ordinance but will probably not be adopted, the Council preferring to assess a stiff yearly license on all boats. This keeps out tramp launches which otherwise could come here during the busy season, enjoy the cream of trade and then leave when business slackened.

R. S. Maxwell, a Kansas visitor, fell while coming off one of the launches today and suffered the dislocation of his shoulder.

ILLINOIS PICNIC.

The Illinois Society of Long Beach will celebrate Lincoln's birthday tomorrow with a basket picnic in the sun parlor of the pier. D. M. Hammack, of Monmouth, Ill., will deliver an address on Lincoln.

Frank G. Tyrrell and Hon. Webster Davis have been secured as speakers for the Missouri picnic to be held here the 26th inst.

MILLIONAIRE SUBSCRIBES.

John Corrigan, a Cleveland, O., millionaire, with big shipping and oil interests in the East, has subscribed for $25,000 stock in the Western Steam and Portland, Or. The boat is now under construction at the Craig ship plant, Corrigan has announced that he wants the first $30,000 of stock in the second steamer to be built for the same company, which practically assures a third big contract for the ship plant.

In order to simplify future legal description of the city with reference to taxation and assessments on bond issues, the City Engineer has prepared a new map of the enlarged city. All increments are marked in different colors and designated by numbers in the order in which they became a part of the city. The original limits are designated as O, and the additions run to 9.

COUNCIL'S NEW PLAN.

Disgusted at failures in past years to collect the dog tax, the Council has a new plan, which it believes will be effective. It has instructed the City Attorney to prepare an ordinance adding the dog tax to the tax duplicate and making it a personal property tax, to be collected by the assessors when making their rounds.

After several months' delay the cast iron pipe for the main distributing line of the Long Beach Water Company is beginning to arrive and will be laid at once. The new main is being laid through the alleys half a block east of American avenue, and will enable the contractors to proceed with the improvement of that thoroughfare with the abandonment of the line now in use.

The citizens of Granada Park will give a free excursion to their charming suburb tomorrow. Call at 318 Union Trust building for free tickets or phone F8324. Office open Sunday. Lots and bungalows for sale.

HIGH SCHOOL AT HOME.

Exhibition by Covina and District Pupils Is Attended by Nine Hundred People.

COVINA, Feb. 11.—The High School gave an "at home" today in honor of the annexation of the Lower Azusa, Charter Oak, Irwindale and Vineland schools. These, attracted by the splendid facilities of the new $75,000 Covina High School, petitioned a few months ago to be allowed to enter this district.

Fully 900 people viewed the exhibition of the work of these affiliated schools, which was on display afternoon and evening. The work of 700 pupils, which varied from an exhibition of wireless telegraphy given by Lloyd Hodges of the High School to the memory drawings of wild flowers by the primary scholars, all bore witness of the efficiency of the equipment of the schools and the ability of the teachers.

The teachers of the visiting grammar schools were entertained at luncheon by the Covina teachers, the menu being prepared by the High School cooking class.

At 2:30 o'clock p.m. the pupils of the various grammar schools gave a bright programme.

In the evening from 7:30 until 8 o'clock the High School Band, under the direction of Prof. R. W. Groom, gave a concert, which was followed by the formal opening of the High School building. The presentation by Architect F. S. Allen was responded to by S. A. Stowell, president of the High School board. Dr. Albert E. Wilson, principal of the Olive-street High School of Los Angeles, and Mark Keppel, County Superintendent of Schools, made the principal addresses.

OFFICIAL INSPECTION.

Knights Templar of Pomona Entertain Grand Officers and Initiate Candidate.

POMONA, Feb. 11.—The annual official inspection of Southern California Commandery, Knights Templar, of this city, took place last evening at the new Masonic Temple on South Thomas street. Grand Generalissimo A. A. Caldwell was present, accompanied by Grand Standard Bearer Perry W. Weidner, inspector of Department No. 3; Eminent Commander Hervey of Golden West Commandery; C. A. Yarnell, C. S. Givern and R. S. Whitcomb of Los Angeles.

The Order of the Temple was conferred upon a candidate, and after the ceremonies refreshments were served in the banquet room of the new temple. Short talks were made by Sir Knights Weidner, Caldwell, Hervey, Fredendall and Dole.

The "Katzenjammer" Picnic" entertainment, given the the Fraternal Aid Theater last night for the benefit of the local Woman's Relief Corps, was a pronounced success. Principal parts were portrayed by Misses Kidd, Fern, George, Pelton, Chain, Elsie Whipp, Evans, Marjorie Walker, Lulu Harris and Lillian Birchard; Messrs. P. J. McGough, Guy Harris, Anson Thomas, Fred Palmer, Paul Connor, Leslie Elliott, Robert McGovern, Victor Young and Howard Wright.

The agricultural and horticultural demonstration train sent out by the University of California arrived here yesterday afternoon shortly after 4 o'clock and remained until 10 o'clock this morning. The cars were visited by many residents of Pomona and vicinity.

The members of the grand jury were here from Los Angeles yesterday, inspecting the local jail.

Mrs. Mary Ware, aged 84 years, fell yesterday and fractured her hip. She has been taken to the Pomona Valley Hospital and it is probable, on account of her age, she will never regain the use of her limb.

PRESIDENT ARRIVES.

Large Delegation of Pomona College Students Greets the New Head of Institution.

CLAREMONT, Feb. 11.—James A. Blaisdell, president-elect of Pomona College, arrived this morning at 7 o'clock. His wife and little daughter made the trip from Beloit with him. A large delegation of students was at the station to meet him, and the enthusiastic men drew him in a truly "horseless carriage" to the residence of Rev. C. B. Sumner. Both the faculty and student body rejoice that President Blaisdell is now ready to take up active work at the head of the institution.

This week has been given over to the final examinations that end the first semester. Next Tuesday will be registration day for the second term, and work will go right on, with no holiday between the half-years.

ENTERTAINS GRAND MASTER.

South Pasadena Lodge of Odd Fellows Acts as Host—Demand for Transportation Facilities.

SOUTH PASADENA, Feb. 11.—Grand Master Grove Johnson of the Odd Fellows made an official visit to the local lodge this evening. Following the regular session an oyster supper was served. Delegations of Odd Fellows from Pasadena, Alhambra and other towns were present.

Rumors are again in circulation that

Don't be misled by imita

ASK FOR BAKER'S Coc bearing this trade-m

A PERFECT FOOD PRESERVES HEAL PROLONGS

Registered U. S. Pat. Office

line east to connect with the Oak Knoll line. As the district is building up rapidly there is a growing demand for better transportation facilities.

As the result of the cooked-food sale held by one of the "circles" of twelve members appointed by the Women's Improvement Association to raise money for the purchase of a clubhouse site, $20 was added to the fund already in hand, Wednesday.

The Trustees of Alhambra voted at their meeting this week to accept the invitation extended to them to attend the South Pasadena Flag Day celebration on the 22d inst.

The Christian Endeavor will have charge of the services in the Christian Church Sunday evening and will give an entertainment entitled "India's Daybreak."

The Trustees have passed a motion that "Deputy Marshal Dan Saylor be given a vote of commendation for his efforts to secure the enforcement of the liquor ordinances, which resulted in a recent arrest and a fine of $200."

ANOTHER FIRE COMPANY.

Final Briefs Ready in Santa Monica's Mayoralty Contest—No Straw Vote on Bonds.

SANTA MONICA, Feb. 11.—The organization of Volunteer Fire Company No. 3 has been completed, and is now under the supervision of the Board of Fire Commissioners. The new organization is stationed in Irwin Heights, with W. O. Bell as captain. Its firefighting equipment consists of hand apparatus.

MAYORALTY CONTEST.

Final briefs have been prepared, and are ready to be submitted to the Court of Appeals in the Mayoralty election contest brought against T. H. Dudley by Roy Jones. The suit was brought in the Superior Court by Jones, after Dudley had been installed in the office. Dudley raised the question of the jurisdiction of the Superior Court to review the action of the City Council of a chartered city in the matter of the election of municipal officers. It is upon this point that the briefs have been prepared, it having been stipulated that the presentation should be made to the Appellate Court in this form.

COMMITTEE BALKS.

The committee that was appointed by a citizens' joint mass meeting with the City Council has balked on the proposition of conducting a straw bond election. The plan was to feel the public pulse with a view to learning if the proposition to bond the city for a system of storm drains would carry. The committee believes the task a useless one. It thinks the issue would be defeated, and it also believes that the straw vote would give no index to the true state of the public mind.

BOY'S ARM IS BROKEN.

Venice Youth Falls While Exercising at School Gym—Men Invited to Plow.

VENICE, Feb. 11.—Floyd, the young son of R. A. Phillips, had the misfortune this morning to break his arm. He was exercising at school, swinging on the rings at the gymnasium, when he fell.

The Merchants of Venice have canceled the date, March 6, for the opening of the local aviation meeting, and will select a new one after a conference with prospective entrants. The decision has been reached to make the affair a strictly amateur one, for sky craft of California design or manufacture.

The members of the Pick and Shovel Club will officiate at a luncheon to be served tomorrow at the public school gardens. The plot needs plowing, and the ladies of this organization have invited the men to be present and assist them in this labor. Each candidate for office at the polls in April will be invited to plow at least one furrow.

AVALON.

AVALON, Feb. 11.—Representing the Salt Lake district, 200 Elks and their wives visited here today. The party was escorted by President James Collins of Salt Lake City. An elaborate luncheon was served at the Metropole. Stage coach drives and marine trips were taken afterward.

Recent arrivals at the Metropole: Mr. and Mrs. A. L. Llewelling of Spokane, Wash., Rev. George Davis and wife of Kalamazoo, Mich., Dr. W. D. Edgecombe and wife of Edmonton, Alberta; Prof. Frank J. Smith and wife of Caldwell, Idaho, and R. M. Calderwood and wife of Savoy, Mont.

Comb Out?

Is your comb telling a story, the story of falling hair? Not a pleasant story, is it? It ends badly. The story we tell is pleasant—the story of Ayer's Hair Vigor. Promptly stops falling hair, completely destroys dandruff.

Does not Color the Hair

We give the ingredients of Ayer's Hair Vigor. If you have any doubt, go direct to your doctor. Follow his advice. J. C. Ayer Co., Lowell, Mass.

SEALED PROPOSALS WILL BE RECeived by the Superintendent of the Water Department, Phoenix, Arizona, until 5 o'clock p.m., Wednesday, February 16, 1910, for supplying fuel oil for a period of two (or three, at the option of the City of Phoenix) years, commencing August 1, 1910. No bids will be considered on oil heavier than 14 deg. Baume, nor on oil from which any of the component parts have been removed, either in process of refining or by other method. Quotations shall be f.o.b. point of shipment. Allowance shall be made to the City of Phoenix for all sand, water or sediment in the oil furnished in excess of 1 per cent. The right to reject any and all bids is reserved.

WATER DEPARTMENT, CITY OF PHOENIX.

Schools and Colleges.

The Y. M. C. A. Bookkeeping and Shorthand Send for Catalogue

Kinyard's Polytechnic Business College 1329 So. Grand Ave.

Most select. Most thorough. Lowest rates

The Maryland School 730 BEACON ST.

All departments and kindergarten. Individual instruction. Evening classes. F. A. BARR. C. GOUGH, Prins.

California School for Boys

Boarding and day. Military drill, Boyd, gymnasium, three-acre athletic field. 1913-23 Lorraine Ave.

N. WILLIAM BRICK, M.A., Principal. Home 25878.

L.A. Business College

BOYNTON NORMAL

Prepares for County Examinations. Enter now. Office BOYNTON'S California Teachers' Agency. 525 Stimson Block.

30 Years of Success

The Owl Drug Co. Inc., Offer a Remedy for Catarrh. The Medicine Costs Nothing If It Fails.

When a medicine effects a successful treatment in a very large majority of cases, and when we offer that medicine on our own personal guarantee that it will cost the user nothing if it does not completely relieve catarrh, it is only reasonable that people should believe us, or at least put our claim to a practical test when we take all the risk. These are facts which we want the people to substantiate. We want them to try Rexall Mucu-Tone, a medicine prepared from a prescription of a physician with whom catarrh was a specialty, and who has a record of thirty years of enviable success to his record.

We receive more good reports about Rexall Mucu-Tone than we do of all other catarrh remedies sold in our store, and if more people only knew what a thoroughly dependable remedy Rexall Mucu-Tone is, it would be the only catarrh remedy we would have any demand for.

Rexall Mucu-Tone is quickly absorbed and by its therapeutic effect tends to disinfect and cleanse the entire mucous membraneous tract, to destroy and remove the parasites which injure the membraneous tissues, to soothe the irritation and heal the soreness, stop the mucous discharge, build up strong, healthy tissue and relieve the blood and system of diseased matter. Its influence is toward stimulating the muco-cells, aiding digestion and improving nutrition until the whole body vibrates with healthy activity. In a comparatively short time it brings about a noticeable gain in weight, strength, good color and feeling of buoyancy.

We urge you to try Rexall Mucu-Tone, beginning a treatment today. At any time you are not satisfied, simply come and tell us, and we will quickly return your money without question or quibble. We have Rexall Mucu-Tone in two sizes, 50c and $1. Remember you can obtain Rexall Remedies in Los Angeles only at our stores—The Rexall Stores. The Owl Drug Co., Inc., Los Angeles, San Francisco, Oakland, Cal., and Seattle, Wash.

Legal

Notice of Annual Meeting

TO WHOM IT MAY CONCERN:

The Annual Meeting of the Stockholders of The Pacific Mutual Life Insurance Company of California will be held in the Directors' Room on the fifth floor of the company's home office building (Pacific Mutual Building,) northwest corner of Sixth and Olive streets, in the City of Los Angeles, County of Los Angeles, State of California, on Monday, February 14th, 1910, at 11 o'clock a.m., for the purpose of electing directors and for the transaction of such other business as may properly come before the meeting.

Dated at Los Angeles, California, January 11th, 1910.

GEO. I. COCHRAN, President of The Pacific Mutual Life Insurance Company of California.

C. J. D. MOORE,

isled by imitati
ASK FOR
KER'S COCO
ring this trade-mar
RFECT FOOD
SERVES HEALT
PROLONGS L

Schools and Colleges.

he Y. M. C. A. offe
kkeeping and Shorthand.
Send for Catalogue

Marlborough
865 West
Spring term begins
tificate admits to
14 not received.
References from
absolutely necessary
known to the
Weekly lectures
Catalogues
MRS. GEORGE
MISS GRACE
Principal.

Maryland School
730 BEACON ST.
ments and kindergarten. Indi-
uction. Evening classes.
C. GOUGH, Prins.

rnia School for Boys
nd day. Military drill, Lloyd,
three-acre athletic field. 1345
Ave.
WILLIAM BRICK, M.A.,
Principal.

USINESS COLLEGE
YNTON NORMAL
County Examinations. Enter
BOYNTON'S California Teach-
525 Stimson Block.

ars of Success
Drug Co. Inc., Offer a
for Catarrh. The
icine Costs Noth-
ing If It Fails.
medicine effects a success-
nt in a very large majority
d when we offer that med-
r own personal guarantee
cost the user nothing if
completely relieve catarrh,
reasonable that people
ve us, or at least put our
ractical test when we take
These are facts which we
ople to substantiate. We
to try Rexall Mucu-Tone,
prepared from a prescrip-
rician with whom catarrh
lty, and who has a record
rs of enviable success to

more good reports about
-Tone than we do of all
h remedies sold in our
more people only knew
ughly dependable remedy
Tone is, it would be the
remedy we would have
for.
cu-Tone is quickly ab-
by its therapeutic effect
fect and cleanse the en-
membraneous tract, to
remove the parasites
the membraneous tissues,
irritation and heal the
the mucous discharge,
ng, healthy tissue and
od and system of dis-
Its influence is toward
muco-cells, aiding di-
proving nutrition until
vibrates with healthy
comparatively short
about a noticeable gain
ength, good color and
yancy.
to try Rexall Mucu-
a treatment today. At
re not satisfied, simply
us, and we will quickly
oney without question
e have Rexall Mucu-
nes. 50c and $1. Remem-
btain Rexall Remedies
only at our stores—
res. The Owl Drug Co.,
s, San Francisco, Oak-
Seattle, Wash.

Legal
Annual Meeting
MAY CONCERN:
eeting of the Stockhold-
c Mutual Life Insurance
lifornia will be held in
oom on the fifth floor
e home office building
uilding,) northwest cor-
Olive streets, in the
es, County of Los An-
California, on Monday,
910, at 11 o'clock a.m.,
f electing directors and
on of such other busi-
perly come before the
ngeles, California, Jan-
GEO. I. COCHRAN,
Pacific Mutual Life
ance Co. of California.
C. J. D. MOORE,

Newsy Happenings South of the Tehachepi.

NEWS REPORTS FROM CORRESPONDENTS OF THE TIMES.

AFTER IT.

LMES BIDS FOR THE GRANT.

O AND DENVER MAN OT RETAIN LEASE.

Manager of Green at Pasa-na to Secure San Diego Bank Statements Show Gains for a Year—Tar-t Is Assembling.

ANA, Feb. 11.—With the . R. Cooper of Los Angeles Morse of Denver to carry rms of the proposed lease d Grant Hotel, John H. rmerly manager of Hotel ramento, is here to secure of the big hostelry. Col. staying at Coronado, but ral conferences with L. ntatives of the hotel com- ittee experts to meet San otel men, who seek the lo- ement. It is thought here ll be successful, as it be an finance a company ase the house.

BANK STATEMENTS.

ts of deposits by San Diego banks at the close of nuary 31 makes a wonder- gain during the year. ase is eight banks were for 1909, $7,245,000, in- 1910. This could be aug- by two additional banks not of the Clearing-house Associ- Considerable money is being here by wealthy easterners some permanent residents.

FLEET ASSEMBLES.

o boat Goldsborough and ers Preble and Lawrence yesterday from the tar- at Catalina. The destroy- will arrive next week Island. The collier Justin day with a cargo of coal ortboats. Lieutenant- Richardson was today en- Major Conard. The Commerce will assist in ite on North Island for torpedo naval station.

SHIP ARABIANS.

n horses, cattle and other ped by Homer Daven- ich, which have been r Richardson's farm near ego county, New York shipped today to this city. of one year which Daven- r Richardson farm has d, and it is not believed leased. Owing to the ac- ons instituted by Mrs. it is not believed the car- will visit East.

OF MANSLAUGHTER.

ard, the tramp-woods- and killed Ramon Car- Indian, at the Coleman of December 14, was of murder in the second jury, which was out two the request of Howland's ense was suspended un- Howland pleaded self- In the absence of wit- evidence was not alto- that the Indian had at-

OKS ESCAPE.

ldal the Postoffice at Blade the Sheriff of Diego County.

, Feb. 11.—Although it at one time last night by arrest that it had the ffice robbers surround- ves eluded their would- are still at large.

ores of deputy sheriffs ers under the guidance of and Chief of Police ego and Diego, are scoring ev- hiding place, no trace of ted can be found. A half service men of the Post- ment are following clews, believed that the crooks ed their escape.

CCEPTS CALL.

Will Take the Pulpit at dino Recently Occu- by Mark Shaw.

NARDINO, Feb. 12.—Rev. Brown of Oakland and accepted a call to the pul- First Baptist Church, to made by the resigna- B. Shaw, who has re- ministery to engage in Mr. Brown will the first Sunday in March.

RDS DIES.

ords, who was run down ebile driven by Fred on Fifth street, last at the County Hospital this morning, without consciousness. The ed on a newly-paved ehouse machine, which was making about

OOK POISON.

, who the officers state Adams last Monday with because his sweetheart ake up after a quarrel. ounty Hospital last night. was held, the verdict ding that he took the suicide. Swingle's relatives Angeles, and an effort ade in telling made by the

SALOON ISSUE.

ngs Committee of the movement, met this even- business college, and or- committees. An active ion on. The question of to which will be decided next April. The saloon ve active, and have com- quiet canvass. The no- will be voted on at Colton day in San Bernardino

COLTON.

Feb. 11.—Frank Stockwell last night by Constable the charge of deserting his was placed in the County rial guardians to be sent to , as the man says his wife shamefully, even splitting with a hatchet. He also d him to leave, and so he to Redlands, where Cor- located him. Deputy and Walter Gallup were ed to Redlands after this ed stealing oranges from a by J. P. Isbell.

Mrs. E. P. R. Crafts,
pioneer of San Bernardino county, who died at Redlands day before yesterday.

REDLANDS.

EARLY PIONEER ANSWERS CALL.

DEATH OF FIRST TEACHER IN SAN BERNARDINO COUNTY.

Mrs. Eliza P. R. Crafts Passes Away After an Illness of Several Weeks at the Age of Eighty-four Years. Many View the Body as It Lies in State.

REDLANDS, Feb. 11.—Mrs. Eliza P. R. Crafts, the first schoolteacher and the first Sunday-school teacher in the San Bernardino Valley, being one of the earliest pioneers of this section, died yesterday morning at the age of 84 years at the home of her daughter, Mrs. R. R. Canterbury, No. 708 West Palm avenue, after an illness of several weeks.

Mrs. Crafts was born in Unadilla Center, Otsego county, N. Y., in 1825. Her maiden name was Eliza P. Russell. She attended the Troy Female Seminary, and, after graduating from that institution, became vice-principal of a seminary in Hillsboro, Va., and later organized a school for young ladies at Ellicott's Mills, Md. Failing health compelled her to give up her work there, and she then went to make her home with her brother in Louisiana. There she taught school until she was married to Ellison Robbins. After a bridal trip they came to California.

In 1857 they came to San Bernardino county, and soon afterward opened a Sunday-school, with twenty-five pupils, the first one organized in the county. They used a melodeon which Mr. Robbins sent around the Horn in 1854.

Mrs. Crafts was also the first schoolteacher in this county. In 1864 Mr. Robbins died. Some time afterward, Mrs. Robbins married M. H. Crafts, and, for twenty years, they were both identified with the religious and social life of Crafton, which place was named for Mr. Crafts. At his death in 1886 Mrs. Crafts went to live with her daughter, Mrs. R. R. Canterbury, her only child by her first marriage.

Two years ago Mrs. Crafts published a book of reminiscences of pioneer days in San Bernardino county, a valuable record of events in the early development of this section. During recent years the anniversary of Mrs. Crafts's birth have been celebrated with public demonstrations in San Bernardino, where there is a flourishing Pioneer Society.

The funeral will be held tomorrow afternoon at 1:30 o'clock at the First Congregational Church. Dr. J. H. Williams, Dr. E. S. Hill and Rev. F. R. Matthews officiating. Interment will be held in Hillside Cemetery. The body lay in state at the funeral chapel of Chatworth & Sons this afternoon from 2 to 5, where many friends viewed it.

BARN FIRE THREATENS.

Ontario Department Prevents Spread of Flames—Telephone Business Shows Growth of Town.

ONTARIO, Feb. 11.—Fire destroyed J. L. Armstrong's barn, filled with hay, valued at about $300, yesterday afternoon. It stood at the rear of a house occupied by James H. Powell, at No. 227 East C street. Near the burning barn, just across the alley, were the outbuildings of another residence, and across the street, and in the path of the sparks, as the wind carried them, was another house. These buildings were uninjured. The fire department was prompt and did good work.

The case of C. W. Curran, a real estate man, against A. J. Koller, an employé of the National Lumber Company, charged with battery, was tried before a jury in Justice Pollock's court this morning. The jury gave a verdict of not guilty.

Manager A. E. Scott of the Sunset Telephone Company has given out figures that show a rapid growth in the city. During the last four months 150 new telephones have been installed, two switchboards and two operators added in the city exchange. There has been as much new business in the last four months as in the preceding eight months.

STREET CAR DELIVERY.

Early Newspaper and Passenger Service.

To facilitate an earlier delivery of The Times in the southeastern and southwestern parts of the city, arrangements have been made with the street railway companies by which yellow car starts from The Times Office, corner First and Broadway, at 4 a.m. daily. It runs via Broadway to 12th, to San Pedro, to South Park avenue and Siauson avenue.

An interurban car, running via Hill street to 16th, to Burlington, to Vermont and to Santa Barbara, leaves The Times Office at 3:30 a.m., taking papers to the southwestern section.

Both cars carry passengers and will undoubtedly prove a convenience for many late night and early morning workers.

A Booklet for Investors.

The Harris Trust and Savings Bank, 204 Dearborn street, Chicago, has issued a booklet, entitled "Bonds for Safe Investment," intended for the use of persons planning to invest in bonds for the first time. Its aim is to explain in simple terms the purposes of various classes of bonds, and to indicate the value of bonds as safe investments for individuals as well as institutions. Copies may be had free upon request.

"HOW TO FOOL THE WHILE" is the title

SANTA BARBARA.

HE TELLS WHY MEAT IS HIGH.

SON OF CHICAGO PACKER GIVES THREE REASONS.

Farmers Sold Their Corn When the Price Was Up, Middle Man's Running Expenses Higher Since the Telephone Became Common, Day Laborers Inclined to Live Better.

SANTA BARBARA, Feb. 11.—Harold Swift, son of the Chicago packer, joined his mother, Mrs. Gustavus Swift, at the Potter Hotel yesterday. Asked for his views on the high prices of foodstuffs, Mr. Swift said:

"The scarcity and high price of corn in the Middle West has caused a shortage of marketable beef. The supply of beef, as well as of pork and mutton, now coming into the Chicago stock yards, is greatly reduced in comparison to last year or even two years ago. The shortage of corn last season caused the price to soar and the farmers, believing that to sell the crop rather than keep it for winter feeding would be the most profitable. Many places where cattle, hogs and sheep are kept for a month before slaughter, are without feed. This places prime meat at a premium, for without corn feeding no meat is prime.

"Another reason for the advance in price is that the retailers are at a greater expense now than a few years ago in the successful maintenance of their business. Years ago the housewives went to market with the basket, or sent for the day's food supply. Now the telephone is used and the meat is delivered. This adds greatly to the expense account of the retail butchers without any added profit. Hence the middle man raised the prices to keep step with his expenses.

"A third reason is that people who subsist by day wages are inclined to live as well as those of moderate means. This makes a greater demand for prime meats and less for the second grade supply. This is borne out by the fact that eggs, milk and groceries have advanced in ratio, with the price of meat.

"However grave the situation may seem now, it is my personal opinion that the market will loosen up within the next two or three months, and the prices of meat will drop again to normal figure and relieve the present tension."

Times' Cook Book No. 2, latest edition. Largest, most elaborate and comprehensive cook book of the series issued by The Times. The 218 recipes for hot Spanish and Mexican dishes and the hygiene department are big features of the publication. The recipes brought out by The Times' prize-cooking contest are generally from Southern California housewives and noted chefs. Price 30 cents; by mail 5 cents additional. Address The Times, Los Angeles.

SAN JACINTO WEDDING.

Building Operations and Real Estate Deals Continue Active—Report from Big Reservoir.

SAN JACINTO, Feb. 11.—Roy Mead and Miss Olive Howe were married at the home of the bride's parents, Mr. and Mrs. S. M. Howe, on Central avenue, yesterday forenoon, Rev. M. D. Reid of the Congregational Church officiating. A wedding dinner was served and the couple left for a week's visit in Los Angeles.

A. A. Faucher has begun the erection of a house on his recently purchased five-acre tract on Seventh street. L. L. Gandy has completed a neat four-room bungalow adjoining his home place on San Jacinto street, and this week sold the property to George E. Gray, who is occupying it.

J. W. MacDonald of Los Angeles has bought twenty acres of land adjoining the ostrich farm on the south. He expects to make San Jacinto his future home.

Francis Shaver, who has charge of a party of surveyors for the Koebig interests in the San Jacinto Mountains, was in town Tuesday on business. It is said the proposed reservoir site will impound more water than any other reservoir in Southern California.

Mrs. F. K. Jones is enjoying a visit from her parents, who are spending the winter in California.

A. W. Wright, formerly president of the First National Bank of San Jacinto, arrived from Los Angeles Thursday on a short business trip.

A. G. Hubbard, president of the First National Bank of San Jacinto and of the Citizens' National Bank of Redlands, arrived here Wednesday to spend the remainder of the week, taking baths at the San Jacinto Hot Springs.

ELSINORE.

ELSINORE, Feb. 11.—The Woman's Club met yesterday afternoon at the home of Mrs. C. D. Pool on Graham avenue, almost the entire membership being present. Mrs. J. T. Kuhns read a paper on Byron; Mrs. Oscar Ray read a part of the first canto from "Childe Harold;" Mrs. H. J. Frothingham read the fourth canto, including the "Ode to the Ocean." Mrs. W. P. Haworth composed and read the eighth chapter of the composite serial story. Mrs. Pool was assisted during the social hour by Mrs. Oscar Ray and Mrs. H. H. Neiman. Refreshments were served.

"Patriotic evening" will be held at the home of Mrs. S. J. Powell of Graham avenue on the evening of the 24th, when the husbands of members will be guests.

A son was born yesterday to the wife of H. K. Laird of Machado street.

Mrs. H. J. Frothingham entertained her Sunday-school class last evening with a valentine party.

A deal is pending whereby A. S. Burnham will purchase of Mrs. Susan Barkhurst her lot and five-room house on Graham avenue for $1050.

HEMET.

HEMET, Feb. 11.—The engagement is announced of Miss Dora Mumford of Leytonstone, Essex, Eng., to J. H. Botterell of Hemet. Miss Mumford spent several months in California and made warm friends for herself both here and in Los Angeles. Mr. Botterell is one of the prominent young land-owners of Hemet Valley. Miss Mumford will return to England in March for a short stay.

FULLERTON.

FULLERTON, Feb. 11.—Frank Morales beat Charles Davis of San Francisco over the head this evening with a pistol, making three bad scalp wounds. Davis also received an ugly wound on the hand. The men had a row over a hat. Morales was taken to jail.

Only One "Bromo Quinine."
That is LAXATIVE BROMO QUININE

IMPROVEMENTS.

TO LAY THREE MILES OF PIPE.

CITRUS BELT LAND COMPANY IS BUSY WITH ADDITIONS.

Several New Wells Are to Be Put Down and Big Pumping Plant Installed—Corona Trade Board Discusses Matter of Shipping Oranges Under Riverside Brand.

CORONA, Feb. 11.—The Citrus Belt Land Company is to lay three miles of pipe on its 5500 acres north of here. Other development now in progress on this land includes grading for seven or eight miles of roads. Four or five new wells are to be put down and a 150-horse-power pumping plant installed.

The Orange Heights Water Company incorporated with capital stock of $125,000, has J. W. Long and E. R. Feuerborn of Los Angeles for president and secretary. Ten shares of stock in this company go with each acre owned by the Citrus Belt Land Company, the two companies being backed by the same capitalists.

The Citrus Belt Land Company also embraces the Riverside Orange Heights Company.

The Board of Trade has appointed A. F. Call, S. B. Hampton and W. H. Jameson a committee to investigate the matter of shipping Corona oranges under Riverside brands.

GETS CONTRACT.

C. L. Lowery has been awarded the contract to erect a 75x75-foot addition to the Orange Heights Fruit Association's lemon packing-house, the price being $6750. A ten-foot basement will be dinished off under the addition, which is to be completed by April 15. There will be two curing rooms in the new part, each with a capacity of one and one-half cars of lemons.

Romelo Gonzoles, Aciano Gusman and a cripple were arrested last evening charged with drunkenness. Gonzoles's wife paid his $20 fine. Gusman was given $10, or five days, and is still in prison; the cripple received a "floater."

Mrs. Gonzoles has a two-inch gash on her throat, which she declares she caused herself by falling on a stick.

A well is being put down on C. Simmond's ranch and two are contracted for by G. F. Dean.

Ryland Newton, son of D. E. Newton, had his left arm fractured yesterday by a fall.

GIRL HURT.

O. H. Cobb's 6-year-old daughter fell against a stove yesterday and her left arm was broken.

Over 200 new books have been received at the city library.

Bishop Johnson of Los Angeles is to speak at the Episcopal Church the evening of the 20th inst.

Zaider H. and J. L. Stone were called here from New York by the serious illness of their aunt, Miss Helen Platt, who for days has been at death's door, but is now improving.

Miss Urdell Montgomery and mother, Mrs. W. Montgomery, are to leave soon for India, where the former will teach in a girls' school.

JOINT FESTIVITIES.

Orange County Carnival and Encampment of Odd Fellows to Be Held at Santa Ana in October.

SANTA ANA, Feb. 11.—At a conference held yesterday evening between the Executive Committee of the Orange County Carnival of Products and Grove L. Johnson, Grand Master of the California Odd Fellows, a general programme for the week of the 1910 carnival and the grand encampment was settled upon. The week of October 2 to 8 was set apart for the joint festivities.

Johnson stated that he had visited seventy lodges of the 110 in the State and that this encampment will be the biggest California has had. He says between 2000 and 3000 will attend.

Orange county will provide the most elaborate carnival in its history. The Executive Committee yesterday elected officers: President, O. H. Coulter; vice-president, G. E. Shriver; treasurer, P. S. Roper; secretary, N. A. Tim.

Valley has purchased a site at the corner of French and Stafford streets for a clubhouse. The price is $1550. The first payment has just been made, and the entire sum will be paid within sixty days.

REPUBLICAN COMMITTEE.

The Republican County Central Committee will meet at 2 o'clock tomorrow at the City Hall here. It is expected that J. W. Morrison will resign as chairman, as he expects to move to Texas soon. The appointments of J. H. Bell as central committeeman at Bolsa, J. S. Perry at Buena Park and A. B. Tiffany at Silverado, filling vacancies, will be ratified.

MARRIAGE LICENSES.

Marriage licenses: Thomas M. Lewins, 25, of Portland, Or., and Edith P. Hardy, 21, of Santa Ana; Lindorf P. Tweedy, 60, and Julia Wooster, 46, both of Los Angeles; John W. Coulter, 25, of Redondo, and Lottie Helen Kislingbury, 20, both of Los Angeles; Harold M. Budd, 22, of Meriden, Ct., and Frances A. Arnold, 18, both of Los Angeles.

BELIEVE HE IS DEAD.

Missing Man Recently Made an Effort to Commit Suicide—Loses All at Cards.

Louis Botwin, a Russian Jew who conducted the Vienna cleaning and dyeing establishment at No. 105½ North Vignes street, has been missing from his place since the 6th ult., and his friends are convinced that he has succeeded in a second attempt upon his life.

Botwin's disappearance was reported to the police yesterday evening by H. Fisher of No. 915 East First street, a neighbor of Botwin, who said that the latter was much depressed by his ill-luck at cards and in business, as well as by the fact that he was suffering from the "falling sickness," as Fisher designated epileptic fits.

Botwin, about six weeks ago, tried to kill himself by taking gas. He locked himself up in his little room, back of the dye shop, and placed the hose from a gas jet in his mouth. Some one kicked in the door and called the police. Botwin was sent to the Receiving Hospital, but it was three days before he could leave his bed, so much gas had he taken when rescued.

"Botwin has two brothers in town," said Fisher. "But they didn't seem to care what had become of him when I went to tell them. The last thing I heard of Botwin was when he went and asked a friend to give him a cup of coffee and said that he would not need anything more after that. He had been trying to borrow $15 to pay his rent, and couldn't get it. He lost all he had playing cards with friends for small stakes."

The missing man is about 38 years of age, five feet two inches in height and 130 pounds in weight. He wore a mustache and small goatee, was of medium complexion and had a heavy head of curly blonde hair. He was neatly dressed in a dark checkered suit.

DESMOND'S
Corner Third and Spring Streets
Douglas Building

You are never coaxed to buy here, nor turned over to two or three different salesmen in an effort to make a sale; we're more interested in your pleasure and satisfaction here than in your money. It will be an education in clothes to you to see

Our New Spring Men's and Young Men's Clothing which Has Arrived and is Now on Sale---$10.00 to $50.00

You'll find here the greatest showing of men's and young men's clothes ever gathered together; a marvelous collection of high quality suits and overcoats in smart colorings and patterns, and made for us by the best tailors in America.

Let us show you these picked highest results of trained hands and heads. We are showing exceptional values at $15, $20 and $25. See our special bargains this week in hats and men's furnishings.

Sole Agency Dunlap Hats.
Broken lines of Men's underwear now on sale at ¼ off.
Sole Agency Everwear Hosiery.

Rock Island
Going East?
Ask about ROCK ISLAND trains and you will be surprised to find how easily and cheaply your trip can be accomplished.
Via EL PASO SHORT LINE, the warm winter way, route of low altitudes.
"Golden State Limited"
THE MISSION TRAIN
Strictly first-class equipment, Drawing Room and State Room Pullman Sleeping cars. Observation Club car and Dining car. Meals a la carte. Leaves Los Angeles daily 9:45 a.m.
"THE CALIFORNIAN"
The new THREE-DAY TRAIN to CHICAGO and ST. LOUIS. Electric Lighted Pullman and Tourist cars. Composite Observation car and Dining car, leaves Los Angeles daily 1 p.m.
Through tourist car to St. Paul and Minneapolis every Tuesday—leaves 12:01 p.m.
VIA SCENIC ROUTE
Daily first-class service in connection with Overland Limited from San Francisco.
PERSONALLY CONDUCTED tourist excursions every Tuesday, Thursday and Saturday to Chicago, leaving Los Angeles 2:35 p.m.
Call or write for detailed information.
ROCK ISLAND LINES
Ticket Office
555 South Spring Street
J. L. STANTON,
District Passenger Agent.

Constipation Cured
ELECTRO-THERMO DILATOR
By using ELECTRO-THERMO DILATORS, Nature's own cure for Piles, Hemorrhoids, Insomnia, Rheumatism, Nervous Debility and many complicated ills. This is the only Electrical Rectal Dilator manufactured. Sold under a positive guarantee. No cure, no pay. Call at our office and examine these appliances. Consultation strictly confidential. If you cannot call, write for free booklet. ELECTRO-SURGICAL APPLIANCE CO., Rooms 403-407 I. W. Hellman Bldg., 411 S. Main St., Los Angeles.

If You Are a Trifle Sensitive
about the size of your shoes, it's some satisfaction to know that many people can wear shoes a size smaller by shaking Allen's Foot-Ease, the anti-septic powder, into them. Just the thing for dancing parties, patent leather shoes, and for breaking in new shoes. When rubbers or overshoes become necessary and your shoes pinch, Allen's Foot-Ease gives instant relief. Sold everywhere, 25c. Sample free. Address, Allen S. Olmsted, Le Roy, N. Y. Don't accept any substitute.

BRADFORD'S BREAD
THE CLEANEST BREAD SOLD IN LOS ANGELES.

McSurney's Kidney, Bladder and Rheumatism Cure
One Bottle Cures
Prepaid $1.50 All Druggists
Send Me in 30 stamps to

"THE LEADING MILLINERY HOUSE OF LOWER BROADWAY"
SCOFIELD MILLINERY CO.
737 SOUTH BROADWAY

A stylish, thin model gold-filled Waltham or Elgin Watch, Engraved With Monogram, $10
(It's worth double.)

Auctio
SOUTH MAIN ST. CIGA
Wholesale and Re
829 So. Main St
MONDAY FEB. 14TH, 1
Includes floor-wall cases, windo cabinets, cash register, office mirrors, inlaid linoleum, in fa plete furnishings of this de Also new clean stock of Ciga Cigarettes, Papers, etc., will b whole to the highest and best cash, as owners are dissolving and leaving the city. Splendid ing good profitable business be and retail. Also good shorses, wagons, will be sold with busin rately. An unusual opportuni a good business with small inve rent, with lease if desired. Fu ulars inquire of Auctioneers R RHOADES, Auctioneers. Office Main st.

Thos. B. Cl
AUCTIONEE
632 South Spring
P1907 Broadw

Auctio
Every Tuesday and Thursday and 2 p.m. at 139 S. Spring Main. L. A. AUCTION & COL Bdwy 1667.

Auctio
Will not hold sale today at Spring st. will sell same Spring, Tuesday, Feb. 15th. L. A. AUCTION & CO

Auctio
A nice, clean furniture outfit (6 auction, MONDAY, FEB. 14. 710 E. 6TH ST.
Everything for housekeeping found in this sale. Descriptio tomorrow.
THE R. H. STROUSE CO., Au

Auctio
Reed & Hammond, Auctioneers. auction room in California. Ca thing. High class furniture a Make sales Real Estate, Live St ture or Merchandise anywhere. Office and showrooms, 747 and Spring. Phones—Bdwy. 2866; P

C. M. STEVENS, Au
629 S. Olive St.
Will purchase your goods for c more for same than any house or will make cash guarantee. fore disposing of your goods.

ASTHMA SUFFE
Use Piso's ASTHMA CURE. They give relief in cases of most incurable. colds and La Grippe. Sleepers give them praise. The effect ly as good when used inside as well as out of doors. A dry medicated smoke that goes to the affected parts that liquid cannot reach. For sale at your druggists. Send for FREE SAMPLE if affected to CONSOLIDATED CHEMICAL CO. GRAND RAPIDS, MICH.

Wood Br
Men's Clothes
343 South Sp

ESTD. 1882
S. NORDLINGER'S
DIAMOND

n Joaquin Valley.

EPARATIONS.

TRAINED ON SALOONS.

CALLED TO OPEN AN EST CAMPAIGN.

cal Option Will Be the esent Energies—County to Be Held This Month ld—Organizer Combines lergy.

ESPONDENCE OF THE TIMES.]

FIELD, Feb. 10.—R. H. os Angeles, an organizer ate Anti-Saloon League, conjunction with members Ministerial Union, has e beginning of a county campaign. Dates have e meetings in Bakersfield, ale, Oil Center, Wasco, icopa, Old River and Panlinary to a county convenheld in Bakersfield on the

ertain that the league will o make a fight against the Bakersfield at the coming lection. Probably it will energies to a crusade for tion in the country dis-

ARD OF TRADE.

utive Committee of the rade last night announced of its campaign for funds ne institution through the although the full amount d is not yet ascertained. ry has not yet been chosen. fficers were elected as foldent, C. A. Barlow; vice-F. H. Hall and Leo G. easurer, First National

LDING ACTIVITY.

new buildings started in ven days the building acBakersfield shows no signs ng.

e been drawn and the con- to be let for the remode present one-story Hardon Nineteenth street, op- Southern Hotel, into a modern store and office The cost will be about

CAR IMPROVEMENT.

of double-tracking the lines through the business the city has begun. Inde old rails are to be reth new ones of improved d of eighty-seven pounds ew electric light poles are d throughout the city, and ent of the Power, Transit Company is being generally nd modernized.

SCHOOL DISTRICTS.

w school districts, Maple, Ordena, have been formed ervisors. The first two inMennonite settlements at d Lerdo, and the third recently-platted townsite e name, near the Mountain y, south of Bakersfield.

-ROOM FOR MARICOPA.

of the Masonic order at are taking the lead in a to establish a reading-room of public recreation in the il town. A meeting for that s been announced for Satning by C. H. Burdick, secs committee having the matge.

GANIZE CHURCH.

gregationalists this week ornew church at Old River, most populous of the counts of the county.

PORTERVILLE.

WS FACE OF SERVANT GIRL.

WILL BE EXAMINED AS TO HER SANITY.

lows Plan to Build—Old Is Found Dead in Field. Terror Charged With Att to Shoot Cattle and Set Buildings.

ORRESPONDENCE OF THE TIMES.]

RVILLE, Feb. 11.—Mrs. Jamich was arrested on com- neighbors yesterday, and examined as to her sanity. plaint was made by C. C. He stated to the officers Simonich came to his home afternoon and requested be allowed to see Miss Marie who is employed at the Ridgie as a domestic. Mr. Ridgembered that the Schulte girl discharged from the Simonich here she had been employed eeks previously.

ighway personally brought Mrs. into the presence of the girl, e elder woman flew into a ying that the Schulte girl n her husband, attacked her , clawing her face and inflictserious hurts before Ridgld interfere. Other residents r state that Mrs. Simonich subject to violent attacks ral years, and on one or two has been confined in a pritorium for the care of the

NEW LODGE HOME.

rs of the I.O.O.F. order are g plans for a three-story be erected at the corner of d Cleveland streets, the new to cost in the neighborhood 0. The lots upon which the will be erected have been by the lodge for some years.

DEAD IN FIELD.

Blair, one of the old residents armersville country, was found his grain field yesterday noon, aving been caused by a sudden of heart failure. A boy on his me discovered the body lying distance from the road, and the matter to his parents. The as carried to the man's home, dical aid summoned. It was however, that death had co- some hours before the discovbe body.

was 56 years of age, had been nt of the Farmersville section rs, and leaves a widow and hildren.

YOUNG TERROR.

Officer Eardley yesterday custody for the Juvenile ward Beebe, 14 years of age, the Strathmore colony for several months. It is alleged that his last escapade, and the one which caused his arrest, was an attempt to shoot a number of cows belonging to a neighbor and to set fire to barns and outbuildings.

Beebe some months ago ran away from home, and was apprehended by officers in Exeter, to whom he told a weird story of having been driven from his home in New Orleans through the cruelty of a step-father, and that later he had been kept a virtual prisoner for months by a gang of hobos. In point of fact, the lad had lived for years with an uncle in the Strathmore colony. He will probably be sent to the Industrial School at Preston.

LIGHT SENTENCE.

Claude Pomtag, alias Black, who achieved notoriety some weeks ago by eloping from Lindsay with a sixteen-year-old girl, has been sentenced to San Quentin for a term of eighteen months. Ruth Warner, the girl with whom he left here, swore that she left of her own accord, which accounts for a light sentence. Pomtag would undoubtedly have escaped trial except for the fact that he left a wife and two small children.

QUESTION OF AUTHORITY.

Officers of the Horticultural Commission here are involved in a question of authority with various freight agents of the county over a question of interpretation of rules under the new quarantine order. The matter has been referred to the State officers at Sacramento for a final ruling, and communication has also been had with the general freight office of the Southern Pacific Railroad.

Yesterday a shipment of trees was received at Lindsay, billed to Farmersville, the bill reading that the trees should be stopped at Lindsay for inspection. After passing inspection the owner requested that they be rebilled to him at Farmersville, and the agent refused to forward them. In justification the agent produced instructions from the general freight offices of the Southern Pacific, in which it was stated that no fruit trees should be billed to other than quarantine stations in Tulare county.

As Farmersville is not a quarantine station, he insisted that billing the shipment would be a violation of orders. The quarantine laws of the State say plainly that trees which have passed inspection under quarantine shipment may be rebilled to other than quarantine stations, but this feature of the law was omitted from the railroad instructions to agents.

Free lectures. All about the Great San Joaquin Valley; at The Times Branch Office, 531-533 S. Spring st. Information any time through the day. Lecture at 8 o'clock every evening (except Sunday.) Come and bring your friends.

MORON IS BOOMING.

MORON, Feb. 10.—Five thousand inhabitants for Moron by the end of the year is the optimistic prediction of C. A. Barlow, the new president of the Kern county Board of Trade, concerning this youthful city of the Midway field, which was founded within the year just past, and which has once been wiped out by flames.

Moron, which also rejoices in the second name of Taft, is to have a $45,000 hotel, steam heated and well appointed throughout, according to plans drawn by Train & Williams of Los Angeles for J. W. Jameson, one of the pioneer oil men of the Midway field.

The Taft Public Utilities Company, which has recently filed its papers, proposes to furnish water, electricity, steam heat and ice to the people of this little city. The stockholders, thirty of whom signed the incorporation papers, are nearly all oil or business men interested in Midway property.

INTER-FIELD AUTO STAGE.

COALINGA, Feb. 10.—An auto stage line making daily trips each way between Coalinga and Maricopa via Taft, McKittrick, Templor and the Devil's Den, is to be established by J. Christman, an auto liveryman of this town. Two five-passenger machines probably will be put in commission at the start. The route will follow the Producers' Transportation Company's pipe line, in the construction of which a trail was established which is in good condition. The rapidly increasing activity in all the west side fields is making some service of the sort proposed a necessity.

DELANO INCORPORATES.

DELANO, Feb. 11.—By the vote of 49 to 42, Delano decided on Tuesday to incorporate and elected the following to serve as the first officers of the new city: Trustees, L. B. Crow, L. Robertson, H. A. Power, R. W. Wilbur, Frank Panero; Marshal, Y. B. Stokes; Clerk, R. Thorne; Treasurer, E. H. Ramsey.

The question of increased taxation under the new form of government was the main issue in the election.

BANKERS AT FRESNO.

FRESNO, Feb. 11.—Sixteen of the leading bankers of the East arrived here at noon today and will leave at 5 a.m. tomorow for Sacramento. They are here to look over the county from an investment point of view. They were driven through the vineyards this morning and were tendered a reception this evening.

HIT BY VENICE FLYER.

Former Governor of Arizona Probably Injured Fatally Trying to Cross Tracks.

Lewis Wolfley, general manager of the Granite Securities Company of California and Arizona, and former Governor of Arizona, was probably fatally injured yesterday morning at Harvard boulevard and Sixteenth street when struck by a Venice flyer of the Los Angeles Pacific.

Mr. Wolfley is is more than 70 years of age and this, combined with his weight, may prove serious factors against his recovery. He was hurried to the Receiving Hospital and later removed to the home of Mrs. W. C. Vissell, his niece, at No. 1078 Roosevelt street.

The injured men has been in the habit of taking a car at Harvard boulevard and Sixteenth street. He evidently tried to cross in front of the speeding beach flyer and misjudged the distance. The motorman did not see him until the car was almost upon him. Although the emergency brake was used, it was too late to prevent the collision. The man was thrown fifteen feet to the side of the tracks.

He sustained a severe concussion of the brain, several scalp wounds and numerous bruises besides internal injuries. He did not recover consciousness throughout the day.

Mr. Wolfley was a veteran of the Civil War, having served in a Kentucky regiment. He was Governor of Arizona under Harrison, serving two years, his appointment being made in 1889. He has been identified with most of the big mining projects of Arizona since, and is a mining engineer of note. For many years he has been spending his winters with relatives in Los Angeles.

A TALK with St. Valentine (deceased) by Irvin S. Cobb, author of the Hotel Clerk stories, will be a feature of The Times Magazine Parts and Mag

SATURDAY SPECIAL CANDY

25c Delicious Peanut Brittle, lb. 14c

Hamburgers SAFEST PLACE TO TRADE

BROADWAY, EIGHTH AND HILL STS.

FLORAL DEPARTM

offers unusual special values on Saturday. Cut flowers, eral and other pieces, and potted plants here. See tod WHITMAN FERNS, special at .....
Values all the way up to $1.50.
No phone or mail orders filled; none de

The second week of the successful February Trade Sales will close Saturday with these and many other astounding offerings.

FEBRUARY TRADE SALES

Saturday is at The Big W of unprecede save on their

THE POPULAR HAMBURGER $5.00 SHOE for WO

Bl'k Suede Pumps for $5

Wing tip, short vamp. Ideal walking shoe. Flexible extension sole, medium Cuban heel.

The best for every woman. New spring styles in wide variety. All leathers. Priced at $3.50

The Ebell SHOE

High Button or Lace Shoes and Oxford and Pump $3.50 low styles in all sizes

Bl'k Suede Oxfords at $5

Wing tip and short vamp effect. Have flexible extension sole and medium Cuban heel.

$10 EARLY SPRING MILLINERY

A most interesting array of Hamburger Special $10.00 Millinery. See it. Besides the largest assortment of smart hand-made hats ever gathered together, black hair braid hats, trimmed with ostrich plumes. There are models suitable for street or dress wear, and you can be sure the shapes and trimmings are latest fashion edicts. All are remarkable values—some would be reasonably priced at $15.00. Our special price is but $10.00.

See Hamburger $10 Trimmed Millinery

$5 HAND-MADE SUIT HATS OF SILK BRAIDS GO AT $5

Neat, close-fitting shapes, finished with braid rosettes or quills. Get one of these to wear now, while you're not certain what you want for "best" at Easter.

See Hambu Trimmed M

Ribbon Sale 35c Yd.

Fancy ribbons, accumulated from several broken lines. Pastel and printed warp taffetas in widths to 5 inches included. From 50c clear up to 75c a yard values.

FURNITURE

Many Saturday Specials in the

BIG SAMPLE SALE

The assortment grows better every day for it is continually being added to. The prices are wonderful. You can figure upon saving at least a third over what others are asking.

SEE "BUNGALOW BEAUTIFUL"—THIRD FLOOR

SALE Corsets

Last Day of the Big NEMO Demonstration

Take advantage of this opportunity to secure the right garment—the one best adapted and best fitted to your figure

CORRECT MODELS AT $1.50 TO $5.00.

CORRECT ROYAL REGENT CORSETS

Fashion's latest models—there's one for every figure. Faultless corsets in every detail, at from $1.50 to $15.00.

Royal Regent CORSETS $2.50

Of fine coutile and Pekin stripe cloth, heavily boned and cut in most approved style, to combine comfort with grace.

Special! Valentines

A late shipment has just arrived. Must go at once. It includes handsome 50c to $7.50 Valentines. Exquisite novelties—all of them.

Saturday your choice of these 50c to $7.50 Valentines 1/3 OFF

SALE of Glo

Kid Gloves

Remarkable values. clasp kid gloves in black all the most wanted cable sewed and well Don't judge the qualit quoted.

Women's Fine Kid Gloves

A Choice Lot Radically Underpriced

These gloves come in black, white and all colors Of finest select kid. Also two-clasp genuine P. K. in colors and one-clasp P. K. kid gloves in tan, black and white, with real Cordell embroidery.

Silk Coats at $9.95

Regular Vals. to $15

A clearance is on in the Silk Coat Section also. Today you will be offered full length black taffeta, Rajah and pongee silk coats in the natural color at $9.95. The values are surprising. Come investigate.

CUTLERY SHARPENED AT LOWEST PRICES

See the demonstration in our Eighth Street windows. Our cutlery sharpening department has always been one of our most successful ones. If you are wondering why—glance over this partial price list. The work we guarantee to be the very best.

HONING AND GRINDING.

Razors honed	25c
Razors honed and ground	35c
Razors hollow ground and honed	75c
New handles put on razors	25c
SAFETY RAZOR BLADES. Star, Gem and Similar Blades.	
Honed, each	20c
Ground and honed, each	35c
WAFER BLADES. Single edge Gem, Junior, Ever Ready, Enders, Veribest, Auto Strop, Zinn, etc.	
Sharpening, single dozen	25c
Wafer blades, double edge, Gillette, etc., doz.	40c
Butcher Knives sharpened, each	15c
Kitchen Knives sharpened, each	10c
Pocket Knives sharpened, 2 blades	15c
Pocket Knives sharpened, 4 and 5 blades	20c
Carvers, ground and polished, each	20c
Shears ground, up to 7-inch	15c
Shears ground, 7 to 12 inchhes	20c
Shears ground, 12 to 16 inches	25c
Barber Shears ground	15c
Manicure Scissors ground	20c
New Screw in Shears	10c
Hair Clippers ground	40c
Horse Clippers ground	60c

Spring Suits

A Charming Assu

Two particularly at this price. One of with 36-inch coat The other of self- nella, with 34-inch coat collar and satin Choose yours Saturday

FREE

Pianos Cheaper Than You Ever Bought Them Before. In a Class by Themselves for Quality

Come and get a 50c folio of sheet music ABSOLUTELY FREE. Just for the asking. You need not buy anything. Just come to the piano department and get one of these regular 50c folios free. Come yourself. Don't send the children. There are no hooks or conditions or side propositions to this offer. Hamburger's stand by every offering in every department—the piano dept. as well as all others.

HAMBURGER'S GUARANTEE EVERY PIANO TRANSACTION MADE HERE.

THE PUBLIC SERVICE.

(Continued From Second Page.)

of the work were before that body yesterday. The foremen of Ballona, Colegrove and other districts were closeted for some time with the inquisitors. It is understood the condition of the highways in their various bailiwicks was discussed.

THE INFERIOR COURTS.

MANY SHY AT JURY DUTIES.

WHOLE DAY TAKEN IN SECURING FULL COMPLEMENT.

Trial of Greene and Conners, Charged With Conspiracy to Defraud Ginn, Will Open Monday. Purchaser in Realty Business Says He Was Swindled.

Practically the whole day was taken up yesterday in an effort to secure a jury in Justice Williams's court to try D. M. Greene and Harry G. Connor, charged with a criminal conspiracy to swindle James Ginn out of $300.

This is the first of a number of charges against Green and Conner, and the cases will be tried, one after the other, regardless of conviction or acquittal, until the entire list has been disposed of. Most of the complaints contain similar allegations.

Ginn alleges that on January 7 he paid Harry G. Conner $300 for one-half interest in a realty business at No. 748 South Main street. He alleges Conner came to him with a proposition to buy the half interest, representing that the business was gilt-edged, paying more than $300 a month. Conner is charged with having stated that his uncle in Arizona was about to retire from the newspaper business, leaving his property to young Conner, and for that reason he wanted to dispose of his business interests here. Greene was represented as the partner. The firm was alleged to be more than three years old, and in good shape.

Negotiations were opened on December 26, and the $300 in payment of the partnership was handed over early in January. Ginn alleges he bought a worthless holding, and charges both Connor and Greene with a criminal conspiracy to defraud him.

There was considerable time taken up yesterday in securing a jury. Every excuse possible was given by those who did not desire to serve. The notoriety given Greene's manipulations through the newspapers, disqualified many prospective jurors. Several were excused because of sickness in the family. Two venires were exhausted.

Earl Rogers, who had been called into the case in defense of Greene, offered to try the case with seven jurors, later with nine, and then with eleven. Deputy District Attorney Veitch would not go ahead without the full complement of jurors. These had been secured late in the evening after a third venire had been brought in, and the case will be resumed Monday morning.

Adler Arraigned.

J. E. Adler, charged with passing a worthless check upon A. Solomon, a tailor of South Spring street, was arraigned before Justice Frederickson yesterday. His preliminary examination was set for the 23rd inst. In default of $1000 bail he went to jail to await trial.

Judge E. C. Hart, of the Appellate Court, of Sacramento, is a guest at the Angelus. As grand chancellor of the Knights of Pythias, he will officiate at a local affair given this evening.

M'KINLEY BOYS' HOME.

Dedication of Cottage on Washington's Birthday—Fatherless Boy Is Provided With Scholarship.

Washington's Birthday will be celebrated at the McKinley Industrial Home by the dedication of the Felix C. Howes memorial cottage, and an open day to visitors. The Reception Committee will consist of a number of well-known ladies, and the home will be open to inspection from 2 to 5 o'clock p.m. There will be an interesting industrial exhibit and an opportunity to see the home life of the boys. The decision of the management to confine the benefits of the institution to homeless boys is bearing fruit. Following the assignment of the "Sunshine Scholarship" to little Alexander Johns, Mr. and Mrs. E. F. Skinner of this city, provided a scholarship as a memorial to their little grandson, who died recently, and assigned it to Andrew Johns, brother of the "Sunshine" boy. Mr. and Mrs. Skinner will also clothe little Andrew. "Sunshine Scholarship No. 2" has been started by Mrs. Valentine Peyton, with a subscription of $50. Other recent contributions are, $100 from "a freind," and $25 from the Citizens' National Bank.

Metal Market.

SILVER.

NEW YORK, Feb. 11.—Bar silver, 51¼.

LEAD.

NEW YORK, Feb. 11.—Lead dull. Close, spot, 4.67½ to 4.72½.

COPPER.

NEW YORK, Feb. 11.—Copper dull. Lake, 13.62½ to 13.75; electrolytic, 13.25 to 13.50; casting, $13.00 to 13.37½.

JUST OUT

Southern Califo

STANDARD GUIDE

By the Los Angeles T

1910

The Only Complete Guide Ever Published

A HANDBOOK FOR RESIDENTS A

Being a Timely Directory Containing Concerning the Southern Pa

MAPS AND ILLUSTRA

Showing Automobile, Railroad, Trolley

PUBLISHED BY The Times-Mirror Printing and Los Angele

For Sale at Newsdealers, Times 110 N. Broadw Price $1.00, By Mail

n Joaquin Valley.

EPARATIONS.

TRAINED ON SALOONS.

CALLED TO OPEN AN EST CAMPAIGN.

cal Option Will Be the esent Energies—County to Be Held This Month ld—Organizer Combines lergy.

ESPONDENCE OF THE TIMES.]

FIELD, Feb. 10.—R. H. on Angeles, an organizer ate Anti-Saloon League, conjunction with members Ministerial Union, has e beginning of a county campaign. Dates have r meetings in Bakersfield, ale, Oil Center, Wasco, icopa, Old River and Panmary to a county convenheld in Bakersfield on the

ertain that the league will o make a fight against the Bakersfield at the coming lection. Probably it will energies to a crusade for otion in the country dis-

ARD OF TRADE.

utive Committee of the rade last night announced of its campaign for funds e institution through the , although the full amount t is not yet ascertained. ry has not yet been chosen. fficers were elected as foldent, C. A. Barlow; vice- F. H. Hall and Leo G. easurer, First National

LDING ACTIVITY.

new buildings started in ven days the building acBakersfield shows no signs ng.

e been drawn and the con- to be let for the remode present one-story Hardg on Nineteenth street, op- Southern Hotel, into a modern store and office The cost will be about

CAR IMPROVEMENT.

k of double-tracking the lines through the business the city has begun. Inide old rails are to be re- th new ones of improved ed of eighty-seven pounds ew electric light poles are d throughout the city, and ent of the Power, Transit Company is being generally and modernized.

SCHOOL DISTRICTS.

w school districts, Maple, Ordena, have been formed ervisors. The first two in- Mennonite settlements at d Lerdo, and the third a recently-platted townsite e name, near the Mountain y, south of Bakersfield.

-ROOM FOR MARICOPA.

of the Masonic order at are taking the lead in a to establish a reading-room of public recreation in the l town. A meeting for that been announced for Satnight by C. H. Burdick, sec- A committee having the matge.

GANIZE CHURCH.

ngregationalists this week or- new church at Old River, most populous of the counts of the county.

PORTERVILLE.

WS FACE OF SERVANT GIRL.

WILL BE EXAMINED AS TO HER SANITY.

llows Plan to Build—Old t Is Found Dead in Field. Terror Charged With At- to Shoot Cattle and Set Buildings.

CORRESPONDENCE OF THE TIMES.]

RVILLE, Feb. 11.—Mrs. Jamich was arrested on com- neighbors yesterday, and examined as to her sanity. plaint was made by C. C. He stated to the officers Simonich came to his home r afternoon and requested be allowed to see Miss Marie who is employed at the Ridge as a domestic. Mr. Ridgembered that the Schulte girl discharged from the Simonich here she had been employed ueks previously.

ghway personally brought Mrs. into the presence of the girl, e elder woman flew into a ying that the Schulte girl m her husband, attacked her clawing her face and inflicn serious hurts before Ridgld interfere. Other residents r state that Mrs. Simonich subject to violent attacks ral years, and on one or two s has been confined in a pritorium for the care of the

NEW LODGE HOME.

rs of the I.O.O.F. order are g plans for a three-story be erected at the corner of d Cleveland streets, the new to cost in the neighborhood 0. The lots upon which the will be erected have been by the lodge for some years.

DEAD IN FIELD.

Blair, one of the old residents armersville country, was found his grain field yesterday noon, having been caused by a sudden of heart failure. A boy on his ame discovered the body lying distance from the road, and the matter to his parents. The as carried to the man's home, dical aid summoned. It was however, that death had co- some hours before the discovbe body.

was 54 years of age, had been nt of the Farmersville section rs, and leaves a widow and ildren.

YOUNG TERROR.

Officer Eardley yesterday to custody for the Juvenile oward Beebe, 14 years of age, the Stratmore colony for several months. It is alleged that his last escapade, and the one which caused his arrest, was an attempt to shoot a number of cows belonging to a neighbor and to set fire to barns and outbuildings.

Beebe some months ago ran away from home, and was apprehended by officers in Exeter, to whom he told a weird story of having been driven from his home in New Orleans through the cruelty of a step-father, and that later he had been kept a virtual prisoner for months by a gang of hobos. In point of fact, the lad had lived for years with an uncle in the Strathmore colony. He will probably be sent to the Industrial School at Preston.

LIGHT SENTENCE.

Claude Pomtag, alias Black, who achieved notoriety some weeks ago by eloping from Lindsay with a sixteen-year-old girl, has been sentenced to San Quentin for a term of eighteen months. Ruth Warner, the girl with whom he left here, swore that she left of her own accord, which accounts for a light sentence. Pomtag would undoubtedly have escaped trial except for the fact that he left a wife and two small children.

QUESTION OF AUTHORITY.

Officers of the Horticultural Commission here are involved in a question of authority with various freight agents of the county over a question of interpretation of rules under the new quarantine order. The matter has been referred to the State officers at Sacramento for a final ruling, and communication has also been had with the general freight office of the Southern Pacific Railroad.

Yesterday a shipment of trees was received at Lindsay, billed to Farmersville, the bill reading that the trees should be stopped at Lindsay for inspection. After passing inspection the owner requested that they be rebilled to him at Farmersville, and the agent refused to forward them. In justification the agent produced instructions from the general freight offices of the Southern Pacific, in which it was stated that no fruit trees should be billed to other than quarantine stations in Tulare county.

As Farmersville is not a quarantine station, he insisted that billing the shipment would be a violation of orders. The quarantine laws of the State say plainly that trees which have passed inspection under quarantine shipment may be rebilled to other than quarantine stations, but this feature of the law was omitted from the railroad instructions to agents.

Free lectures. All about the Great San Joaquin Valley at The Times Branch Office, 531-533 S. Spring st. Information any time through the day. Lecture at 8 o'clock every evening (except Sunday.) Come and bring your friends.

MORON IS BOOMING.

MORON, Feb. 10.—Five thousand inhabitants for Moron by the end of the year is the optimistic prediction of C. A. Barlow, the new president of the Kern county Board of Trade, concerning this youthful city of the Midway field, which was founded within the year just past, and which has once been wiped out by flames.

Moron, which also rejoices in the second name of Taft, is to have a $45,000 hotel, steam heated and well appointed throughout, according to plans drawn by Train & Williams of Los Angeles for J. W. Jameson, one of the pioneer oil men of the Midway field.

The Taft Public Utilities Company, which has recently filed its papers, proposes to furnish water, electricity, steam heat and ice to the people of this little city. The stockholders, thirty of whom signed the incorporation papers, are nearly all oil or business men interested in Midway property.

INTER-FIELD AUTO STAGE.

COALINGA, Feb. 10.—An auto stage line making daily trips each way between Coalinga and Maricopa via Taft, McKittrick, Templor and the Devil's Den, is to be established by J. Christman, an auto liveryman of this town. Two five-passenger machines probably will be put in commission at the start. The route will follow the Producers' Transportation Company's pipe line, in the construction of which a trail was established which is in good condition. The rapidly increasing activity in all the west side fields is making some service of the sort proposed a necessity.

DELANO INCORPORATES.

DELANO, Feb. ..—By the vote of 49 to 42, Delano decided on Tuesday to incorporate and elected the following to serve as the first officers of the new city: Trustees, L. B. Crow, L. Robertson, H. A. Power, R. W. Wilbur, Frank Panero; Marshal, T. B. Stokes; Clerk, R. Thorne; Treasurer, E. H. Ramsey.

The question of increased taxation under the new form of government was the main issue in the election.

BANKERS AT FRESNO.

FRESNO, Feb. 11.—Sixteen of the leading bankers of the East arrived here at noon today and will leave at 5 a.m. tomorow for Sacramento. They are here to look over the county from an investment point of view. They were driven through the vineyards this morning and were tendered a reception this evening.

HIT BY VENICE FLYER.

Former Governor of Arizona Probably Injured Fatally Trying to Cross Tracks.

Lewis Wolfley, general manager of the Granite Securities Company of California and Arizona, and former Governor of Arizona, was probably fatally injured yesterday morning at Harvard boulevard and Sixteenth street when struck by a Venice flyer of the Los Angeles Pacific.

Mr. Wolfley is is more than 70 years of age and this, combined with his weight, may prove serious factors against his recovery. He was hurried to the Receiving Hospital and later removed to the home of Mrs. W. C. Vilseil, his niece, at No. 1678 Roosevelt street.

The injured men has been in the habit of taking a car at Harvard boulevard and Sixteenth street. He evidently tried to cross in front of the speeding beach flyer and misjudged the distance. The motorman did not see him until the car was almost upon him. Although the emergency brake was used, it was too late to prevent the collision. The man was thrown fifteen feet to the side of the tracks.

He sustained a severe concussion of the brain, several scalp wounds and numerous bruises besides internal injuries. He did not recover consciousness throughout the day.

Mr. Wolfley was a veteran of the Civil War, having served in a Kentucky regiment. He was Governor of Arizona under Harrison, serving two years, his appointment being made in 1889. He has been identified with most of the big mining projects of Arizona since, and is a mining engineer of note. For many years he has been spending his winters with relatives in Los Angeles.

A TALK with St. Valentine (deceased) by Irvin S. Cobb, author of the Hotel Clerk stories, will be a feature of The Times Mag-

SATURDAY SPECIAL CANDY

25c Delicious Peanut Brittle, lb. 14c

Hamburger's SAFEST PLACE TO TRADE

BROADWAY, EIGHTH AND HILL STS.

FLORAL DEPARTM

offers unusual special values on Saturday. Cut flowers, ... eral and other pieces, and potted plants here. See ... WHITMAN FERNS, special at ..... Values all the way up to $1.50.

No phone or mail orders filled; none deli...

The second week of the successful February Trade Sales will close Saturday with these and many other astounding offerings.

FEBRUARY TRADE SALES

Saturday is ... at The Big ... of unprecedented ... save on their ...

THE POPULAR HAMBURGER $5.00 SHOE for WO...

Bl'k Suede Pumps for $5

Wing tip, short vamp. Ideal walking shoe. Flexible extension sole, medium Cuban heel.

The best for every woman. New spring styles in wide variety. All leathers. Priced at $3.50 The Ebell SHOE $3.50 High Button or Lace Shoes and Oxford and Pump low styles in all sizes

Bl'k Suede Oxfords at $5

Wing tip and short vamp effect. Have flexible extension sole and medium Cuban heel.

$10 EARLY SPRING MILLINERY

A most interesting array of Hamburger Special $10.00 Millinery. See it. Besides the largest assortment of smart hand-made hats ever gathered together, ... black hair braid hats, trimmed with ostrich plumes. There are models suitable for street or dress wear, and you can be sure the shapes and trimmings are ... latest fashion edicts. All are remarkable values—some would be reasonably priced at $15.00. Our special price is but $10.00.

See Hamburger $10 Trimmed Millinery

$5 HAND-MADE SUIT HATS OF SILK BRAIDS GO AT $5

Neat, close-fitting shapes, finished with braid rosettes or quills. Get one of these to wear now, while you're not certain what you want for "best" at Easter.

See Hamburg... Trimmed M...

Ribbon Sale 35c Yd.

Fancy ribbons, accumulated from several broken lines. Pastel and printed warp taffetas in widths to 5 inches included. From 50c clear up to 75c a yard values.

FURNITURE

Many Saturday Specials in the

BIG SAMPLE SALE

The assortment grows better every day for it is continually being added to. The prices are wonderful. You can figure upon saving at least a third over what others are asking.

SEE "BUNGALOW BEAUTIFUL"—THIRD FLOOR

SALE Corsets

Last Day of the Big NEMO Demonstration

Take advantage of this opportunity to secure the right garment—the one best adapted and best fitted to your figure

CORRECT MODELS AT $1.50 TO $5.00.

CORRECT ROYAL REGENT CORSETS

Fashion's latest models—there's one for every figure. Faultless corsets in every detail, at from $1.50 to $15.00.

Royal Regent CORSETS $2.50

Of fine coutile and Pekin stripe cloth, heavily boned and cut in most approved style, to combine comfort with grace.

Special! Valentines

A late shipment has just arrived. Must go at once. It includes handsome 50c to $7.50 Valentines. Exquisite novelties—all of them.

Saturday your choice of these 50c to $7.50 Valentines 1/3 OFF

SALE of Glo...

Kid Gloves...

Remarkable values. ... clasp kid gloves in black ... all the most wanted ... cable sewed and well ... Don't judge the quality by ... quoted.

Women's Fine Kid Gloves, ...

A Choice Lot Radically Underpriced

These gloves come in black, white and all colors ... Of finest select kid. Also two-clasp genuine P. K. ... in colors and one-clasp P. K. kid gloves in tan, ... black and white, with real Cordell embroidery.

Silk Coats at $9.95

Regular Vals. to $15

A clearance is on in the Silk Coat Section also. Today you will be offered full length black taffeta, Rajah and pongee silk coats in the natural color at $9.95. The values are surprising. Come investigate.

CUTLERY SHARPENED AT LOWEST PRICES

See the demonstration in our Eighth Street windows. Our cutlery sharpening department has always been one of our most successful ones. If you are wondering why—glance over this partial price list. The work we guarantee to be the very best.

HONING AND GRINDING.		Butcher Knives sharpened, each	15c
Razors honed	25c	Kitchen Knives sharpened, each	10c
Razors honed and ground	50c	Pocket Knives sharpened, 2 blades	15c
Razors hollow ground and honed	75c	Pocket Knives sharpened, 4 and 5 blades	20c
New handles put on razors	25c	Carvers ground and polished, each	20c
SAFETY RAZOR BLADES. Star, Gem and Similar Blades.		Shears ground, up to 7-inch	15c
Honed, each	20c	Shears ground, 7 to 12 inchbes	30c
Ground and honed, each	30c	Shears ground, 13 to 16 inches	35c
WAFER BLADES.		Barber Shears ground	15c
Single edge Gem Junior, Ever Ready, Enders, Veribest, Auto Strop, Zinn, etc.		Manicure Scissors ground	10c
		New Screw in Shears	15c
Sharpening, single edge	25c	Hair Clippers ground	15c
Wafer blades, double edge, Gillette, etc., dos.	40c	Horse Clippers ground	65c

Spring Suits $1...

A Charming Array ...

Two particularly attra... this price. One of fine ... with 36-inch coat and ... The other of self-stripe ... nella, with 36-inch coat, ... collar and satin lining ... Choose yours Saturday.

FREE

Pianos Cheaper Than You Ever Bought Them Before. In a Class by Themselves for Quality

Come and get a 50c folio of sheet music ABSOLUTELY FREE. Just for the asking. You need not buy anything. Just come to the piano department and get one of these regular 50c folios free. Come yourself. Don't send the children. There are no hooks or conditions or side propositions to this offer. Hamburger's stand by every offering in every department—the piano dept. as well as all others.

HAMBURGER'S GUARANTEE EVERY PIANO TRANSACTION MADE HERE.

FR...

THE PUBLIC SERVICE.

(Continued From Second Page.)

of the work were before that body yesterday. The foremen of Ballona, Colegrove and other districts were closeted for some time with the inquisitors. It is understood the condition of the highways in their various bailiwicks was discussed.

THE INFERIOR COURTS.

MANY SHY AT JURY DUTIES.

WHOLE DAY TAKEN IN SECURING FULL COMPLEMENT.

Trial of Greene and Conners, Charged With Conspiracy to Defraud Ginn, Will Open Monday. Purchaser in Realty Business Says He Was Swindled.

Practically the whole day was taken up yesterday in an effort to secure a jury in Justice Williams's court to try D. M. Greene and Harry G. Connor, charged with a criminal conspiracy to swindle James Ginn out of $300.

This is the first of a number of charges against Green and Conner, and the cases will be tried, one after the other, regardless of conviction or acquittal, until the entire list has been disposed of. Most of the complaints contain similar allegations.

Ginn alleges that on January 7 he paid Harry G. Conner $300 for one-half interest in a realty business at No. 746 South Main street. He alleges Conner came to him with a proposition to buy the half interest, representing that the business was gilt-edged, paying more than $300 a month. Conner is charged with having stated that his uncle in Arizona was about to retire from the newspaper business, leaving his property to young Conner, and for that reason he wanted to dispose of his business interests here. Greene was represented as the partner. The firm was alleged to be more than three years old, and in good shape.

Negotiations were opened on December 26, and the $300 in payment of the partnership was handed over early in January. Ginn alleges he bought a worthless holding, and charges both Connor and Greene with a criminal conspiracy to defraud him.

There was considerable time taken up yesterday in securing a jury. Every excuse possible was given by those who did not desire to serve. The notoriety given Greene's manipulations through the newspapers, disqualified many prospective jurors. Several were excused because of sickness in the family. Two venires were exhausted.

Earl Rogers, who had been called into the case in defense of Greene, offered to try the case with seven jurors, later with nine, and then with eleven. Deputy District Attorney Veitch would not go ahead without the full complement of jurors. These had been secured late in the evening after a third venire had been brought in, and the case will be resumed Monday morning.

Adler Arraigned.

J. E. Adler, charged with passing a worthless check upon A. Solomon, a tailor of South Spring street, was arraigned before Justice Frederickson yesterday. His preliminary examination was set for the 23rd inst. In default of $1000 bail he went to jail to await trial.

Judge E. C. Hart, of the Appellate Court, of Sacramento, is a guest at the Angelus. As grand chancellor of the Knights of Pythias, he will officiate at a local affair given this evening.

M'KINLEY BOYS' HOME.

Dedication of Cottage on Washington's Birthday—Fatherless Boy Is Provided With Scholarship.

Washington's Birthday will be celebrated at the McKinley Industrial Home by the dedication of the Felix C. Howes memorial cottage, and an open day to visitors. The Reception Committee will consist of a number of well-known ladies, and the home will be open to inspection from 2 to 5 o'clock p.m. There will be an interesting industrial exhibit and an opportunity to see the home life of the boys. The decision of the management to confine the benefits of the institution to homeless boys is bearing fruit. Following the assignment of the "Sunshine Scholarship" to little Alexander Johns, Mr. and Mrs. E. F. Skinner of this city, provided a scholarship as a memorial to their little grandson, who died recently, and assigned it to Andrew Johns, brother of the "Sunshine" boy. Mr. and Mrs. Skinner will also clothe little Andrew. "Sunshine Scholarship No. 2," has been started by Mrs. Valentine Peyton, with a subscription of $50. Other recent contributions are, $100 from "a freind," and $25 from the Citizens' National Bank.

Metal Market.

SILVER.

NEW YORK, Feb. 11.—Bar silver, 51¼.

LEAD.

NEW YORK, Feb. 11.—Lead dull. Close, spot, 4.67½ to 4.72½.

COPPER.

NEW YORK, Feb. 11.—Copper dull. Lake, 13.62½ to 13.75; electrolytic, 13.25 to 13.50; casting, $13.00 to 13.37½.

JUST OUT

Southern Californi...

STANDARD GUIDE ...

By the Los Angeles Ti...

1910

The Only Complete Guide of ... Ever Published.

A HANDBOOK FOR RESIDENTS AND ...

Being a Timely Directory Containing Inform... Concerning the Southern Pacific ...

MAPS AND ILLUSTRATIONS

Showing Automobile, Railroad, Trolley and ...

PUBLISHED BY The Times-Mirror Printing and Bind... Los Angeles

For Sale at Newsdealers, Times Bran... 110 N. Broadway. Price $1.00, By Mail, ...